

## TRAKTORY 2021

Podrobné technické dáta

TABUĽKOVÝ PREHĽAD TRAKTOROV

1,- €



### TRAKTORY ZETOR

od 80 do 170 koní

Osvedčené univerzálne stroje



## VEĽKÝ ÚŽITOK ROZUMNÁ CENA

### Traktory John Deere 6M

Vyberte si ten pravý model traktora 6M od 90 do 195 hp. Či už chováte hospodárske zvieratá, obrábate ornú pôdu alebo máte podnik služieb – jeden z týchto traktorov bol vyrobený pre vás.

**AGROSERVIS** spol. s r.o., Hadovská cesta 6, 945 01 Komárno

Agroservis - Západ s.r.o.,  
Prevádzka: Levice,  
Tovarníky, Trnava

Agroservis - Stred s.r.o.,  
Prevádzka: Hybe, Oravská Poruba,  
Pstruša, Rimavská Sobota, Turnianska Nová Ves

Agroko  
Prevádzka  
Michalov





Parameter	Jednotka
Prevedenie (4k4; 4k2, pásové, kolesopásové)	--
<b>Motor</b>	
Výrobca/model	--
Počet valcov; vrátanie; zdvih; zdvihový objem valcov; počet ventilov na valec	--; mm; mm; cm <sup>3</sup>
Chladenie (V – vzduch, K – kvapalina, O – olej); plnenie (A – atmosférické, T – turbo, Tm – turbo s mezikladičkom); vstrekovanie (M – mechanické, E – el. riadené, CR – Common Rail, SCR, DPF)	--/--
Objem motor. oleja; interval výmeny oleja; objem nádrže paliva	l; MTh; l
Menovitý výkon pri otáčkach podľa DIN – DIN; ECE – ECE – R 24; ISO – ISO TR 14396, alebo ECE R 120	kW (k); ot./min.; norma
Menovitý výkon pri navýšení za určitých podmienok (boost) pri otáčkach podľa DIN – DIN; ECE – ECE – R 24; ISO – ISO TR 14396, alebo ECE R 120	kW (k); ot./min.; norma
Maximálny výkon pri otáčkach podľa DIN – DIN; ECE – ECE – R 24; ISO – ISO TR 14396, alebo ECE R 120	kW (k); ot./min.; norma
Maximálny výkon pri navýšení za určitých podmienok (boost) pri otáčkach podľa DIN – DIN; ECE – ECE – R 24; ISO – ISO TR 14396, alebo ECE R 120	kW (k); ot./min.; norma
Maximálny krútiaci moment; pri otáčkach podľa DIN – DIN; ECE – ECE – R 24; ISO – ISO TR 14396, alebo ECE R 120	Nm; ot./min.; norma
Prevýšenie krútiaceho momentu	%
Najnižšia merná spotreba odpočítaná z výkonového diagramu; pri otáčkach	g/kWh; ot./min.
Čistič vzduchu: C = Cyklón. predčistič, S = suchý, Sp = s poist. vložkou, M = mokry	--
<b>Prevodovka a vývodové hriadele</b>	
Výrobca/model	--
Typ: K – klasická; C – čiast. pod zaťažením; P – plne pod zaťažením; V – plynulá (bezstupňová); počet stupňov pod zaťažením vpred/vzad	--/--
Celkový počet prevodových stupňov (vpred/vzad); celkový počet prevodových stupňov vrátane plazivých rýchlostí (vpred/vzad)	--/--/--
Maximálna rýchlosť jazdy pri sériových pneumatikách vpred/vzad	km/h; km/h
Spojka: S – suchá, M – mokrá, s – samonast., J – jednodielna, V – viacdielna, D – dvojitá, H – hydrodynamická, Tu – turbospojka	--
Zadný vývod. hriadeľ: N – nezávis., ZP – závislý na pojazbovej rýchlosti; priemer koncovky; počet drážok	--; mm; --
Rozsahy otáčok vývodového hriadeľa	ot./min.
Otáčky motora pri 540; 540 ECO; 1000; 1000 ECO	ot./min.
Predný vývod. hriadeľ: otáčky; zmysel otáčania vľavo/vpravo	ot./min.; --
<b>Hydraulický a pneumatikový systém</b>	
Zadný trojbodový záves: kategórie; N – normál, R – rýchlozáves; maximálna zdvíhacia sila; zdvíhacia sila v celom zdvíhacom rozsahu	--/--; kN; kN
Regulácia: L – poloh., S – pláv., M – zmieš., D – tlak., Z – silová, P – pilot. reg.	--/--
Regulácia zdvihu: EHR, MHR; snímanie impulzu od: H – horného, D – dolného tiahla; A – preklzová regulácia	--/--
Predný trojbod. záves: kategórie; N – normál, R – rýchlozáves; maximálna zdvíhacia sila; zdvíhacia sila v celom zdvíhacom rozsahu	--/--; kN; kN
Hydraulické čerpadlo: Z – zubové, LS – Load Sensing; max. výkon; max. prevádz. tlak	--; l/min; MPa
Hydraulický olej k dispozícii pre vonkajší okruh, zásoba oleja (s – spoločná pre prevody, o – oddelená)	l; --
Štandardný počet vonkajších okruhov hydrauliky vzadu/vpredu; možnosti regulácie: c – čas, p – prietok	--/--
Kompresor vzduchu: S – štandard, P – na pranie; brzdy pre prives: J – jednookruhové, D – dvojnookruhové	--/--
<b>Pojazbové ústrojenstvo</b>	
Riadenie: druh T – so spojovacou tyčou, K – klbové, Ss – smerové spojky, Sb – smerové brzdy	--
Ovládanie: M – mechanik., Hp – hydraulický posilovač (tyče a valce), H – hydrostatické	--
Predná náprava: výrobca; O – odpružená, P – pevná, N – odpružená na pranie	--/--
Uhol natočenia kolies; polomer otáčania bez použitia smerových brzd	°; m
Pohon prednej nápravy: druh b – bočný, s – stredový; zapínanie: Pz – pod zaťažením, M – mechanicky	--/--
Uzávierka diferenciálu prednej nápravy: Z – zubová, L – lamelová; zapínanie A – automaticky, H – hydraulicky, P – pneumatikový, Eh – elektrohydraulicky, M – mechanicky	--/--
Zadná náprava: výrobca	--
Uzávierka diferenciálu zadnej nápravy: Z – zubová, L – lamelová; zapínanie A – automaticky, H – hydraulicky, P – pneumatikový, Eh – elektrohydraulicky, M – mechanicky	--/--
Rozchod kolies vpredu: nastaviteľný od – do	mm
Rozchod kolies vzadu: nastaviteľný od – do	mm
Sériové pneumatiky vpredu	rozmer
Sériové pneumatiky vzadu	rozmer
Brzdy: S – suché, M – mokré, B – bubnové, K – kotúčové, L – lamelové; ovládanie: H – hydr., M – mech., P – pneum., AP – aut. prirad. na všetky kolesá; ABS	--/--
<b>Ostatné údaje</b>	
Pohotovostná hmotnosť: celková; predná náprava; zadná náprava	kg; kg; kg
Dovolená hmotnosť: celková; predná náprava; zadná náprava	kg; kg; kg
Výkonová merná hmotnosť	kg/kW
Dĺžka; šírka; výška v sériovom prevedení	mm; mm; mm
Rázvor náprav; svetlá výška	mm; mm
Ochrana vodiča v sériovom prevedení: S – strieška, K – kabína, Br – bezpečnostný rám; hluk (podľa OECD)	--/--
Kabína: výrobca; p – pevná, o – odpružená, n – odpružená na pranie; k – klimatizácia v štandarde	--/--
Sedadlo: výrobca; odpruženie: m – mechanicky, v – vzduchom	--/--
Prevedenie traktora: Br – bez rámu (blok), Pr – polorámová konštrukcia, Cr – celorámová konštrukcia	--
Horný záves: P – pevný, E – etážový (nastaviteľný), Spodný záves: PF – piton fix, A – agrohák	--/--
Dovolené oporné vertikálne zaťaženie závesu pri sériových pneumatikách: horný záves/spodný záves	kg/kg
<b>Cena za štandardné prevedenie bez DPH (od-do)</b>	
EUR	
Kč	

# VEĽKÝ ÚŽITOK ROZUMNÁ CENA

## Traktory John Deere 6M

Vyberte si ten pravý model traktora 6M od 90 do 195 hp. Či už chováte hospodárske zvieratá, obrábate ornú pôdu alebo máte podnik služieb – jeden z týchto traktorov bol vyrobený pre vás.



spol. s r.o., Hadovská cesta 6, 945 01 Komárno

**Agroservis - Západ s.r.o.,**  
Prevádzka: Levice,  
Tovarníky, Trnava

**Agroservis - Stred s.r.o.,**  
Prevádzka: Hybe, Oravská Poruba,  
Pstruša, Rimavská Sobota, Turnianska Nová Ves

**Agrokom - Plus s.r.o.,**  
Prevádzka: Prešov,  
Michalovce

[www.agroservis.sk](http://www.agroservis.sk)

# Vážení čitatelia,

sme vďační, že nám i v tejto dobe naďalej zachováate vašu priazeň. V rámci rubriky Poľnohospodárska technika vám prinášame na pravidelnej báze informácie o podujatiach a novinkách zo sveta poľnohospodárskej mechanizácie. Čo by však znamenala všetka závesná technika bez jedných z najdôležitejších pracovníkov vašich fariem, traktorov? Uvedomujeme si, že výber správneho ťahového prostriedku je pre poľnohospodára kľúčový a tak sa vám opäť s vašim týždenníkom Rolnícke noviny dostáva do rúk tabuľkový prehľad traktorov, dostupných na našom trhu. Technika rozdielnych predajcov je v ňom tak, ako aj po minulé roky zoradená podľa jedného z najdôležitejších parametrov – výkonu, vďaka čomu je celý katalóg prehľadný a ľahko sa v ňom zorientujete.

Zároveň by sme chceli touto cestou poďakovať v mene kolektívu vydavateľstva Profi Press výrobcov a predajcov poľnohospodárskej techniky, ktorí opätovne prispeli k zostaveniu tohto tabuľkového prehľadu. Veríme, že našim čitateľom prinášame užitočné informácie, ktoré reálne využijú pri rozhodovaní sa o zabezpečení svojho strojového parku, s následným každodenným praktickým využívaním v denno-dennej práci. Záverom si vám dovoľujeme v prípade kúpy nového stroja zaželať veľa bezporuchových motohodín pri dosahovaní vysokých úrod a kvalitnej produkcie, ktorú my všetci tak veľmi potrebujeme.

**LADISLAV ZÁVODSKÝ**

## **rolnícke noviny**

**Recenzovaný časopis  
pre poľnohospodársku techniku**  
Ročník VIII.

*Predplatné, distribúciu a fakturáciu  
zabezpečuje:*

Profi Press SK, s.r.o.  
Dlhá 25, 949 01 Nitra

### *Odbyt – predplatné:*

tel.: +421 37 31 41 143  
mobil: +421 948 050 971  
e-mail: predplatne@profipress.sk

### *Redaktor:*

Ing. Ladislav Závodský  
tel.: +421 37 31 41 118  
mobil: +421 948 050 972  
ladislav.zavodsky@profipress.sk

### *Manažéri inzercie:*

Ing. Petra Poláková  
tel.: +421 37 24 20 002  
mobil: +421 903 555 538  
petra.polakova@profipress.sk  
Bc. Alena Štefeková  
tel.: +421 37 31 41 141  
mobil: +421 903 616 641  
e-mail: alena.stefekova@profipress.sk

### *Grafik:*

Dušan Neubauer  
Vydáva Profi Press SK, s.r.o.  
Dlhá 25, 949 01 Nitra  
tel.: +421 37 31 41 143  
http://www.rno.sk

*Redakcia nezodpovedá za vecnú  
a jazykovú správnosť inzerátov.*



## AXION 900 TERRA TRAC. Využite jeho silné stránky.

- Najväčšia palivová nádrž na trhu s objemom 860 l
- TERRA TRAC poskytuje o 15% lepšiu trakciu a o 50% menší tlak na pôdu
- Prvý polopásový traktor s plným odpružením
- Vďaka koncepcii nízkych otáčok ušetríte veľa paliva
- CEMOS robí vás i vášho vodiča ešte lepšími
- Traktor ovládate intuitívne cez 12 "dotykovú obrazovku CEBIS
- Stlačením tlačidla za vás úvratová automatika CSM a systém riadenia s funkciou TURN IN prevezmú všetky otáčacie manévry

### **AGRALL s.r.o.**

zástupca výrobcu Bajč  
okr. Komárno, T: +421 917 300 149

### **AGROTIM spol. s.r.o.**

Zemplínska Nová Ves  
okr. Zemplínsky Klečenov  
T: +421 918 813 923

**agrall**

### **AGRALL - stredisko Rožňava**

okr. Rožňava, T: +421 917 300 143

### **AGRALL s.r.o.**

stredisko Zvolenská Slatina  
okr. Zvolen, T: +421 907 358 081

### **AGRALL - stredisko Sereď**

okr. Galanta, T: +421 918 970 081

**CLAAS**





Prvotriedne  
technológie,  
komfort, nové  
štandardy



Kubota



ilustračné foto

[www.kubota.sk](http://www.kubota.sk)



For Earth, For Life  
Kubota

**ŠUPA**<sup>®</sup>  
TECHNIKA

**MARIÁN ŠUPA**  
J. Hollého 164,  
922 07 Veľké Kostolány

Mobil: +421948998526  
Email: [bernat@supa.sk](mailto:bernat@supa.sk)  
[www.kubota.sk](http://www.kubota.sk)

# SFT (SUPER FLEXION TYRE)

MAXIMÁLNÍ NOSNOST  
PRO VYSOCE VÝKONNÉ STROJE



Přinášíme řešení pro budoucnost: Mitas neustále pracuje na zlepšování své široké nabídky pneumatik, a pomáhá tak farmářům držet krok s dynamickým světem zemědělství. Hlavní filozofií značky Mitas je kvalita a spolehlivost. Pneumatiky Mitas jsou vyráběné v Evropě již od roku 1932.

[mitas-tyres.com/cs](https://mitas-tyres.com/cs)

**Mitas**

FARMTRAC	FARMTRAC	FARMTRAC	FARMTRAC	FARMTRAC	FARMTRAC	FARMTRAC	Claas
22 4WD	26 4WD	26H 4WD	6050c	555 DTcV	680VDTn	6100V DTn	Arion 420
4K4	4k4	4k4	4k4	4K4	4K4	4K4	4k4
Mitsubishi	Mitsubishi	Mitsubishi	FARMTRAC	FARMTRAC	FARMTRAC	PERKINS	FPT/NEF 4
4; 76; 70; 952; 2	4; 78; 92; 1318; 2	4; 78; 92; 1318; 2	3;-;-;2760; 2	3;-;-; 2760; 2	4;-;-; 3681; 2	4;-;-; 3621,2	4;104;132;4485
K;A;M	K; A; M	K; A; M	K; T; E;	K; T; E	K; T; E; SCR	K; T; E; E; SCR	K;Tm;Cr;SCR
4,2; 300; 24	4,2; 300;24	4,2; 300; 24	"; 300; 60	"; 300; 80	10; 300; 98	10, 300; 98	-
16; 3000; -	18,4; 2500	18,4; 2500	35,04; 2000	35,04/2000	55,9 /2000	70; 2400	70(95);2200
							-
							75(100);2000
							-
			200; 1200-1400	200; 1200-1400	350; 1400	410; 1500	434;1400
							39
							-
		C; S;Sp	C;S;Sp	C; S; Sp	C; S; Sp	C; S; Sp	Sp
FARMTRAC	FARMTRAC	FARMTRAC	FARMTRAC	CARRARO	CARRARO	CARRARO	Gima
K	K	V	K	K	K	K	-
9;/3	9.3	3;/31	8; / 8	8;/8;	12; 12	12; 12	16/16
20/20	27;24	27;24					40/40
S; J;	S; J	S; J	S; D	S; D	S; D	S; D	-
N;	N;	N	N	N	N	N	N
540; 540E	540; 540E	540	540; 540E	540; 540E	540; 540E	540; 540E	540/540E/1000/1000E
2504; 2035	2504; 2035		1728; 1251	1728; 1251	1938;	1938; 1649	-
							1000
N; 750;-	N; 750	N;750	N; 1530	1530	R; 2650	R; 3100	R;39;32
L; Z	L; Z	L;Z	L; Z	L; Z	L;Z	L; Z	L,S,M
							EHR;D;A
N	N						-
Z; 21; 16	Z; 21; 16	Z; 21; 16	Z; 32; 19	Z; 45; 18	Z; 45; 18	Z; 55; 18	LS;110;20
s;	s;	s;	s;	s;	s;	s;	-
1; p	1; p	1;p	2; p	2; p	3; p	3; p	3
			P;J;D	P;J;D	P; J D	P; J; D	S;D
T	T		T	T	T	T	T
H	H		H	H	H	H	-
FARMTRAC;P	CARRARO; P		CARRARO; P	FARMTRAC 4WD; P;	FARMTRAC; 4WD; P	CARRARO	Carraro;O
							55
s; M	s;M		s; M	s; M	s; M	s; M	s;Pz
							L;A
							-
Z; M	Z; M		Z;M	Z; M	Z; M	Z; M	-
							-
							-
5 x 12	6x12		8 x 18	280/70-18	11.2.-24	320/70 R24	320/85 R24
8 x 18	8,3x20		13.6 x 28	14.-9-28	16.9.-34	480/70 R30	460/85 R30
M;K	M, K	M; K	M; K	M; K	M; K	M; K; H	-
1024;	1067	1057	2085	2485	3900	3880	4800
							8500
							-
2674; 2192; 1413	2677;2192;1413	2677; 2192; 1413	3285; 2600; 1855	3285; 2600; 1885	4439; 2584; 2403	4352; 2620; 2403	-
1420; 296	1551;324	1550; 324	1855; 360	1885			4372
Br	Br;	Br	Br	K	K	K	-
; p	p	p	p	"; p	p	p	-
m	m	m	m	m	m	m	-
Br	Br	Br	Br	Br	Br	Br	-
			P	p	p		-
							-
							-



# Austro Diesel

*We mobilise everything.*



## MF 8S | 205–286 HP









# BEZKONKURENČNÝ TRAKTOR



- ▶ Nová prevodovka Dyna-7, nová dvojspojková prevodovka Dyna E-Power (plný powershift) a bezstupňová prevodovka Dyna-VT
- ▶ Spĺňa emisnú normu Stage V a normu Mother Regulation fáza 2
- ▶ Nová, moderná kabína, najlepšia vo svojej triede z hľadiska pohodlia a ergonómie
- ▶ Nový Datatronic 5
- ▶ MF Connect™ vrátane licencie na 3 roky
- ▶ Hydraulické čerpadlá s vyšším prietochným výkonom
- ▶ Vyššia sila zdvihu zadného trojbodového závesu až do 10t



**MASSEY FERGUSON**

							
Landini	MASSEY FERGUSON	MCCORMICK	VALTRA	ZETOR	ZETOR	ZETOR	ZETOR
5H - 100	5709 S	X5.35	A 95 HiTech	Forterra CL 100	Proxima CL 100	Proxima GP 100	Proxima HS 100
4k4	4k4	4k4	4k4	4k4	4k4	4k4	4k4
Perkins 854E-E34TA	Agco Power	Deutz	Agco Power/33 MBTN-D5	Zetor/ Z 1017	Zetor/ Z1006	Zetor/ Z 1006	Zetor/ Z 1006
4;-;-3400	4;108;120;4400	4; 98; 120; 3600	3; 108;120; 3300	4; 105; 120; 4156	4; 105; 120; 4156	4; 105; 120; 4156	4; 105; 120; 4156
K, Tm	K; Tm; CR; SCR	K; T; CR	K; Tm; CR; DOC+DPF+SCR	K; Tm; E, SCR, DPF	K; Tm; M, DPF	K; Tm; M; DPF	K; Tm; M; DPF
-	20; 400; 180	-; 500; 102	12; 500; 150	10; 500; 220	10; 500; 120 (150)	10; 500; 180	10; 500; 180
-	-	-	-	70.4 (95); 2200; ISO	70.4 (95); 2200; ISO	70.4 (95); 2200; ISO	70.4 (95); 2200; ISO
-	-	-	-	-	-	-	-
70 (95) ISO	70(95); 2000; ISO	73 (99); 2200	70 (95); 2000; ISO	-	-	-	-
75 (102) ISO	-	73(99); 2200	-	-	-	-	-
395	405; 1500; ISO	397	355; 1500	420.4; 1480; ISO	428.4; 1480; ISO	428.4; 1480; ECE	428.4; 1480; ISO
-	-	-	-	42.2	46.2	46.2	46.2
-	-	-	-	220; 1480	213; 1480	213; 1480	213; 1480
M	C, S	Sp	Sp	Sp	Sp	Sp	Sp
Landini	Dyna4; Dyna6	McCormick	Valtra	Zetor / 16.121	Zetor/ 54.121	Zetor/ 64.121	Zetor/ 103.121
C	4/6	C; 3; 3	Kalebo C; 2/2	C 3/3	K	C 2/2	C 3/3
36/12	32x32/48x48	32/16; 48/16	12/12; 24/24	24/18; (-/-)	12/12; 20/4	16/16	24/24
40/-	40/40	40; 25	40/40	40/30	40/40	40	40/40
M	V, s, M	M; V	M; V	S, s, J	S, s, V	S, s, J	M, s, D
ZP	N; 35; 6/21	N; 35	N; 35; 6, 21	N; 35; 6/21	N, ZP; 35; 6/21	N, ZP; 35; 6/21	N, ZP; 35; 6/21
540; 540E; 1000	540/540E/1000	540; 750; 1000; 1400	540/540E	540; 540E; 1000; 1000E	540; 540E; 1000	540; 540E; 1000	540; 540E; 1000
-	2000; 1560; 2000	2190; 1880; 2190	1920/1560	1913; 1595; 1950; 1626	2000; 1584; 1950	2000; 1584; 1950	2000; 1584; 1950
1000	1000; vľavo	1000	-	1000; vľavo/vpravo	1000; vľavo/vpravo	1000; vľavo/vpravo	1000; vľavo/vpravo
-	3; R; 52	2; R; 41,0; 41,0	2; N (R); 30; -	2; N; 77; 69	2; N; 46; 39.7	2; N; 46; 39.7	2; N; 46; 39.7
L, S, M, Z	L, S, M, Z	L; S; M; Z	L; S; M; Z	L, S, M, Z	L, S, M, Z	L, S, M, Z	L, S, M, Z
EHR; D; -	EHR; D; A	EHR	EHR; H	EHR; D	MHR/H	MHR/EHR	MHR/EHR
R	2; N; 25	2; R; 30	-	2; N; 45; 35	2; N; -; 23	2; N; -; 23	2; N; -; 23
Z	LS; 110; 20	Z; 31 + 54; 18	Z; 65; 20	Z; 70; 20	Z; 60; 20	Z; 60; 20	Z; 60; 20
-	21; 88 s	-	20; s	27; s	20; s	20; s	20; s
3,-,-	3;c,p	4; p	3/0; p	3	2/3	3/4	3/4
S, J, D	P; D	S; J+D	P; J; D	S; J; D	S; J; D	S; J; D	S; J; D
T	T	T	T	T	T	T	T
Hp	H	Hp	H	H	H	H	H
Landini, P	Dana; o	Carraro; P	Carraro; P	Carraro; P	Carraro; P	Carraro; P	Carraro; P
55; -	55/4,25	55	55; 3,72	-	-	-	-
S, Pz	s; Pz	S; Pz	s; Pz	s; Pz	s; Pz	s; Pz	s; Pz
Z; Eh	-	Z; A; EH	L; A; Eh	L; A	L; A	L; A	L; A
Landini	MF/HD	McCormick	Valtra	Zetor	Zetor	Zetor	Zetor
Z; Eh	Z; Eh	Z; A; EH	L; A; Eh	Z; Eh	Z; P	Z; P	Z; P
-	1670-1920	2110	1300-2000	1730-2030	1525-1920	1525-1920	1525-1920
-	1700-1950	2110	1433-1933	1575-1800	1500-1800	1500-1800	1500-1800
380/70 R24	340/85R24	380/70 R24	14.9R24	14.9R24	12.4R24	12.4R24	12.4R24
480/70 R34	420/85R34	480/70 R34	18.4R34	18.4R38	16.9R34	16.9R34	16.9R34
M, L, H	M, L; H	M; L; AP	M; L; H; AP	M, L; H;	M, L; H; AP	M, L; H; AP	M, L; H; AP
3800,-,-	4800	3850; 1540; 2310	3700; 1525; 2175	4600; 1979; 2684	3760; 1470; 2085	4130; 1795; 2215	4130; 1795; 2215
-	8500	6700; 3700; 3700	6200; 3000; 5000	8000; 3400; 6500	6500;	6500	6500
-	-	-	-	-	-	-	-
4160, 2110, 2536	4488; 2360; 2779	4408; 2110; 2615	4078; 2320; 2664	5047; 2192; 2749	4045; 2085; 2760	4065; 2085; 2760	4179; 2085; 2760
2340, 475	2550; 405	2355; 450	2250; 425	2490; 448	2308; 350	2328; 350	2442; 350
K	K; 70	K;	K; 75	K; 78	K; 78	K; 79	K; 79
Landini, p	MF/Standard	-	p; k	Zetor; n	Zetor; p	Zetor; p	Zetor; p
Grammer, v	Grammer; v	Grammer	Grammer; v	Sears; m, v	Sears; m, v	Sears; m, v	Sears; m, v
Br	Br	Br	Br	Br	Br	Br	Br
E	E; PF	E	E; PF; A	E; PF; A	E; PF; A	E; PF; A	E; PF; A
-	-	-	1500/3000	2000/3000	2000/3000	2000/3000	2000/3000
-	-	-	-	-	-	-	-
-	-	-	-	-	-	-	-



# Traktory od výkonu 70 kW (95 k)



KUBOTA	LAMBORGHINI	LAMBORGHINI	MASSEY FERGUSON	MASSEY FERGUSON	MASSEY FERGUSON	New Holland	New Holland
M5091	SPIRE F 105	SPIRE S 105	3709 V/S/F/GE/WF	4709	5709	T4.95N	T4.95V
4k4	4x4	4x4	4k4	4k4	4k4	4k4	4k4
Kubota V3800-CR-TIE4	FARMotion	FARMotion	FPT Industrial	Agco Power	Agco Power	FPT NEF	FPT NEF
4;100;120;3769	4;105;115,5;3849	4;105;115,5;3849	4;-;-;3400	3;-;-;3300	4;-;-;4400	4;104;132;4500	4;104;132;4500
K;T;CR	K, Tm	K, Tm	K/Tm/CR	K/Tm; CR;SCR	K/Tm/SCR+DOC	K;Tm	K;Tm
10,7;400;110	9,5;300;55(85)	9,5;300;55(85)	10,5;600;104	10,5;400;120	10,5;400;160	9,5;600;77	9,5;600;73
-	71,5 (97) 2200 ECE R120	71,5 (97) 2200 ECE R120	-	-	71 (95);2000;ISO	71 (97);2300;ISO	71 (95);2300;ISO
-	-	-	-	-	-	-	-
70,9 (95)	75 (102) 2000 ECE R120	75 (102) 2000 ECE R120	71(95);2000;ISO	71(95);2200;ISO	-	-	-
-	-	-	-	-	-	-	-
301,5;1400-1600	408 (1300-1700)	408 (1300-1700)	395;1400;ISO	355;1600	405; 1600;ISO	398;1300;ISO	398;1300;ISO
-	28	28	27	-	-	35	35
-	-	-	-	-	-	219;1300	-
Sp	SP	SP	Sp	Sp	Sp	C;S	C;S
Kubota	SDF	SDF	MF	MF	MF Dyna 4	CNH	CNH
K, C, 2/2	C; 3	C; 3	K	K	C;4/4	C;2/2	C;2/2
36/36	45/45	45/45	24/24; 12/12; 24/12	24/24	16x16	32/16;44/16	32/16;44/16
40	40/40	40/40	40	40	40	40	40
M,V	V,M	V,M	S	S	S	M;V	M;V
N	N,35,6(21)	N,35,6(21)	N, 35,6	N, 35,6	N, 35,6	N; ZP; 35;6	N;ZP;35;6
540/540E (540/1000)	540; 540E; 1000	540; 540E; 1000	540/750/540E	540 /540E/1000	540/540E/1000	540;540E;1000	540;540E;1000
2035;1519;2389	1967; 1560; 2043	1967; 1560; 2043	-	2000/1550/2000	2000/1550/2000	2196;1535;2260	2196;1535;2260
-	1000; vpravo	1000; vpravo	1000; vľavo	-	-	1000; vpravo	1000; vpravo
Kat II, R, 41	2; R; 30	2; R; 30	2; R; 30;19	2; R; 30	2; R; 43	2; R; 26,0	2;R;26,0
L,S,M	L,M,S,Z	L,M,S,Z	L, M, S, Z	L, M, S, Z	L, M, S, Z	L;S;M;Z	L;S;M;Z
-	EHR,D	EHR,D	MHR; D	MHR; D	MHR; D	MHR;D	MHR;D
-	2;R; 15	2;R; 15	-	-	N;25	2;N;12,75	2;N;12,75
Z;64,3	Z; 54(64): 19	Z; 54(60): 19	Z; 62; 19	Z; 65; 20	Z; 32+58; 19	Z; 63,8;19	Z;63,8;19
s	12s	12s	35,s	35,s	35,s	s;55	s;55
2/-	3/5;p	3/5;p	2;p	2;p	2;p	3	3
S, J, D	P; D	P; D	P; J	P; J	P; J	S;J;D	S;J;D
T	T	T	T	T	T	T	T
Hp	H	H	H	H	Hp	H	H
Kubota;P	SDF; P	SDF; P	P	P	P	CNH;P	CNH;P
55, 3,8	60, 4,25	60, 4,25	60	60	55;3,35	71;2,9	55;3,4
s, Pz	S,Pz	S,Pz	s; M	s; M	s; M	s;M	s;M
L, A	L:Eh (A)	L:Eh (A)	Eh; Z	Eh; Z	Eh; Z	Z;Eh	Z;Eh
Kubota	SDF	SDF	-	-	-	CNH	CNH
L, Eh	L; Eh	L; Eh	Eh; Z	Eh; Z	Eh; Z	Z;Eh	Z;Eh
1550-1620	1120-1320	1034-1284	942-1342	-	1005-1071	1075 - 1279	835 - 1049
1470-1707	1050-1420	926-1290	976-1376	-	976-1376	943 - 1239	781 - 1261
360/70R24	280/70R16	260/70R16	11,2R24	340/85R24	340/85R24	240/70 R 16	240/70 R 16
480/70R34	380/70R24	380/70R24	16,9R30	420/85R34	420/85R34	360/70 R 24	360/70 R 24
M, L, H	M,K,H	M,K,H	M, L;H	M, L;H	M, L;H	M;K;H	M;K;H
3385 - 3665	2870; 1250; 1620	2630; 1150; 1480	3260;1360;1900	3900	4070	2854;1160;1694	2790;1148;1642
6800	5000; 2000; 3100	4600; 1800; 3000	5100	-	-	4000;2100;3000	3800;2000;3000
-	-	-	-	-	-	-	-
4045-4394 x 1954-2367	-	3675; 1220-1440; 2300	3984;1000 - 2200; 2245	4454;1565-1925;2550	4305;-;2637	3925;1060;2298	4012;990;2161
2250, 470	2120; 238	2157; 255	2148;390	2250;390	2430;480	2180;350	2180;395
K	K	K	K	K	K	K;81	K;81
Kubota, p, k	SDF Group, p	SDF Group, p	p	p	p	CNH;p;k	CNH;p;k
Grammer, v	Grammer; v	Grammer; v	Grammer; m	Grammer; m	Grammer; m	v	v
Pr	Br	Br	Br	Br	Br	Br	Br
E	E	E	E	E	E	E;A	E;A
-	2000	2000	1500	-	1500	1200	1200
-	-	-	-	-	-	-	-
-	-	-	-	-	-	-	-



Claas	Claas	Claas	Claas	DEUTZ-FAHR	DEUTZ-FAHR	DEUTZ-FAHR	DEUTZ-FAHR
Elios 240	Nexos 240 F	Nexos 240 VE	Nexos 240 VL	5105 DF	5105 DS	5105 DS TTV	5105 DV
4k4	4k4	4k4	4k4	4k4	4k4	4k4	4k4
FPT/F5	F.P.T	F.P.T	F.P.T	SDF FARMotion	SDF FARMotion	SDF FARMotion	SDF FARMotion
4;99;110;3400	4;99;110;3400	4;99;110;3400	4;99;110;3400	4; 105; 115,5; 3849	4; 105; 115,5; 3849	4; 103; 115,5; 3849	4; 105; 115,5; 3849
K;Tm;Cr;DPF	K;Tm;Cr;DPF	K;Tm;Cr;DPF	K;Tm;Cr;DPF	K, Tm, CR	K, Tm, CR	K; Tm; CR	K, Tm, CR
-	9,5;600;75	9,5;600;75	9,5;600;103	9,5; 300; 55(85)	9,5; 300; 55(85)	9,5; 300; 55 (85)	9,5; 300; 55(85)
72(98);2300	72(98);	72(98);	72(98);	72 (97); 2200 ECE R120	71,5 (97); 2200 ECE R120	71,5 (97);2200; ECE	72 (97); 2200 ECE R120
-	-	-	-	-	-	-	-
76(103);2000	-	-	-	75 (102) 2200 ECE R120	75 (102) 2200 ECE R120	75 (102); 2000	75 (102) 2200 ECE R120
-	-	-	-	-	-	-	-
406;1500	406	406	406	408 (1600)	408 (1600)	408	408 (1600)
26	-	-	-	32	32	27	32
-	-	-	-	-	-	-	-
Sp	Sp	Sp	Sp	Sp	Sp	Sp	Sp
Carraro	Claas	Claas	Claas	SDF	SDF	SDF/T3500 CVT	SDF
-	C;2/2	C;2/2	C;2/2	C; 3	C; 3	V	C; 3
12/12;24/24	24/24;24/24	24/24;24/24	24/24;24/24	45 / 45	45 / 45	-	45 / 45
40/40	40/30	40/30	40/30	40/40	40/40	40	40/40
-	M;V;	M;V;	M;V;	V, M	V, M	V; M	V, M
N	ZP;34;6	ZP;34;6	ZP;34;6	N, 35, 6(21)	N, 35, 6(21)	N, 35, 6(21)	N, 35, 6(21)
540/540E/1000/1000E	540/540E/1000	540/540E/1000	540/540E/1000	540, 540E, 1000	540, 540E, 1000	540/540E/1000	540, 540E, 1000
-	1960;1650;1940	1960;1650;1940	1960;1650;1940	1967; 1560; 2043	1967; 1560; 2043	1967; 1560; 2043	1967; 1560; 2043
-	540E;1000	540E;1000	540E;1000;	1000; vpravo	1000; vpravo	1000; vpravo	1000; vpravo
R;31;27	2;R;31,4;29,9;	2;R;31,4;29,9;	2;R;31,4;29,9;	2; R; 30	2; R; 30	2; R; 30	2; R; 30
L,S,M	L,S,M,Z	L,S,M,Z	L,S,M,Z	L; M; S; Z	L; M; S; Z	L, M, S, Z	L; M; S; Z
-	EHR,D	EHR,D	EHR,D	EHR; D	EHR; D	EHR; D	EHR; D
-	R;28,0;18,0	N;28,0;18,0	N;20,0;18,0	2; R; 15	2; R; 15	2; R; 15	2; R; 15
Z;60;19	Z;111;19	Z;111;19	Z;111;19	Z; 54 (64); 19	Z; 54 (64); 19	LS; 100; 18	Z; 54 (64); 19
-	40;60;s	40;60;s	40;60;s	12, s	12, s	15; s	12, s
2	4/3;p	4/3;p	4/3;p	3/5; p	3/5; p	8 (13); c, p	3/5; p
-	P;D	P;D	P;D	P; D	P; D	P; D	P; D
-	K;Sb	K;Sb	K;Sb	T	T	T	T
-	H	H	H	H	H	H	H
Carraro;N	Carraro;P	Carraro;P	Carraro;P	SDF, P	SDF, P	SDF; O	SDF, P
55	55;3,60	55;3,60	55;3,60	60, 4,25	60, 4,25	60; 3	60, 4,25
s;Pz	s;Pz	s;Pz	s;Pz	S, Pz	S, Pz	S; Pz	S, Pz
-	L;A;Eh	L;A;Eh	L;A;Eh	L; Eh	L; Eh	L; A; Eh	L; Eh
-	Claas	Claas	Claas	SDF	SDF	SDF	SDF
-	Z;Eh	Z;Eh	Z;Eh	L; Eh	L; Eh	L; A; Eh	L; Eh
-	-	-	-	1120-1320	1034-1284	-	920-1040
-	-	-	-	1050-1420	926-1290	-	856-1280
9,5 R24	320/70 R20	7,5 R16	7,5 R16	280/70R16	260/70R16	240/70 R16	240/70R16
380/85 R30	420/70 R28	12,4 R28	12,4 R28	380/70R24	380/70R24	360/70 R24	380/70R20
-	M;K;H;AP	M;K;H;AP	M;K;H;AP	M, K, H	M, K, H	M; K; H	M, K, H
3310	2810;1265;1545	2810;1265;1545	2810;1265;1545	3125	3140	3030	3070
-	4100,1845;2255	4100,1845;2255	4100,1845;2255	5000	4600; 1800; 3000	4800	4600; 1800; 3000
-	-	-	-	-	-	-	-
3815	3991;1482;2330	3991;1000;2282	3991;1291;2305	3338;1618;2346	3338; 1461; 2346	3669; 1369; 2420	3338; 1290; 2296
2156	2098;235	2098;235	2098;235	2141; 267	2180; 273	2216; 306	2180; 233
-	K	K	K	K	K	K	K
-	Claas;p;k;	Claas;p;k;	Claas;p;k;	SDF Group, p	SDF Group, p	SDF Group; O	SDF Group, p
-	Grammer;v	Grammer;v	Grammer;v	Grammer; v	Grammer; v	Grammer; v	Grammer; v
-	Br	Br	Br	Br	Br	BR	Br
-	E;	E;	E;	E	E	E	E
-	1500/1800	1500/1800	1500/1800	2000	2000	2600	2000
-	-	-	-	-	-	-	-
-	-	-	-	-	-	-	-





SAME	SAME	SAME	SAME	Steyr	Steyr	Steyr	ANTONIO CARRARO
Explorer 100	Frutteto 105	Frutteto S 105	Frutteto V 105	KOMPAKT 4095 ECOTECH	KOMPAKT 4105 ECOTECH	KOMPAKT 4115 ECOTECH	TRG10900
4x4	4k4	4k4	4k4	4k4	4k4	4k4	4x4
SDF FARMotion	SDF FARMotion	SDF FARMotion	SDF FARMotion	FPT	FPT	FPT	Kubota
3;103; 115,5; 2887	4; 105; 115,5; 3859	4; 105; 115,5; 3850	4; 105; 115,5; 3850	4;104;115; 3400	4;104;115; 3400	4;104;115; 3400	4;
K, Tm, CR, SCR	K, Tm, CR	K, Tm, CR	K, Tm, CR	K / Tm / CR / EGR	K / Tm / CR / EGR	K / Tm / CR / EGR	K, Tm
11; 500; 135	9,5; 300; 55(85)	9,5; 300; 55(85)	9,5; 300; 55(85)	10; 600; 115	10; 600; 115	10; 600; 115	-
71,1 (97); 2200 ECE R120	71,5 (97); 2200 ECE R120	71,5 (97); 2200 ECE R120	72 (97); 2200 ECE R120	ECER120 - 72 (99); 2300	ECER120 - 79 (107); 2300	ECER120 - 85 (114); 2300	73/99
-	-	-	-	-	-	-	-
75 (102) 2200 ECE R120	75 (102) 2200 ECE R120	75 (102) 2200 ECE R120	75 (102) 2200 ECE R120	ECER120 - 72 (99); 1900	ECER120 - 72 (99); 1900	ECER120 - 72 (99); 1900	-
-	-	-	-	-	-	-	-
417 (1600)	408 (1600)	408 (1600)	408 (1600)	407; 1500	407; 1500	407; 1500	420/1000
35	32	32	32	34	34	34	-
-	-	-	-	-	-	-	-
C, Sp	Sp	Sp	Sp	C; S	C; S	C; S	-
SDF	SDF	SDF	SDF	CNH	CNH	CNH	-
C;3	C, 3	C;3	C;3	C; 2/2	C; 2/2	C; 2/2	-
60/60	45/45	45/45	45/45	24/24; 20/20; 40/40	24/24; 20/20; 40/40	24/24; 20/20; 40/40	32, synchro
40/40	40/40	40/40	40/40	40	40	40	40
V;M	V, M	V, M	V, M	S, D	S, D	S, D	-
N; 35; 6(21)	N, 35, 6(21)	N, 35, 6(21)	N, 35, 6(21)	N; ZP; 35; 6	N; ZP; 35; 6	N; ZP; 35; 6	540/540E
540-540E-1000-1000E	540,750 1000	540; 540E; 1000	540; 540E; 1000	540/540E	540/540E	540/540E	540/540E
1958; 1641; 1960; 1643	1967; 1560; 2043	1967; 1560; 2043	1967; 1560; 2043	1938/1535	1938/1535	1938/1535	2600
1000	1000; vpravo	1000; vpravo	1000; vpravo	540	540	540	1000
2; R; 45	2; R; 30	2; R; 30	2; R; 30	2; R; 35;	2; R; 35;	2; R; 35;	-
L;M;Z	L, M, S, Z	L, M, S, Z	L, M, S, Z	L; S; M; Z	L; S; M; Z	L; S; M; Z	-
MHR/EHR	EHR, D	EHR, D	EHR, D	EHR;D; A	EHR;D; A	EHR;D; A	-
2; R; 28	2; R; 15	2; R; 15	2; R; 15	R; 22	R; 22	R; 22	-
Z; 55/90; 19	Z; 54 (64);19	Z; 54 (64);19	Z; 54 (64);19	Z; 65+36; 19	Z; 65+36; 19	Z; 65+36; 19	23,6+ 41,4
20	12, s	12, s	12, s	s	s	s	-
3;1;p	3/5; p	3/5; p	3/5; p	2; p	2; p	2; p	5
S;D	P;D	P;D	P;D	S; J; D	S; J; D	S; J; D	-
T	T	T	T	T	T	T	K
H	H	H	H	H	H	H	-
SDF; P	SDF; P	SDF; N	SDF; N	CNH; P	CNH; P	CNH; P	-
50, 3,5	60, 4,25	60, 4,25	60, 4,25	55/ 3,8	55/ 3,8	55/ 3,8	-
S, Pz	S, Pz	S, Pz	S, Pz	s; Pz	s; Pz	s; Pz	-
Z; Eh	L; Eh (A)	L; Eh (A)	L; Eh (A)	L; Eh	L; Eh	L; Eh	L; Eh
SDF	SDF	SDF	SDF	-	-	-	-
L;Eh	L; Eh (A)	L; Eh (A)	L; Eh (A)	L; A; Eh	L; A; Eh	L; A; Eh	L;Eh
1506-2012	1120-1320	920-1040	920-1040	1400 - 2120	1400 - 2120	1400 - 2120	-
1498-2024	1050-1420	856-1280	856-1280	1420 - 2200	1420 - 2200	1420 - 2200	-
420/70 R24	280/70 R16	240/70R16	240/70R16	13.6R24	13.6R24	13.6R24	280/85 R20
480/70 R34	380/70R24	380/70 R20	380/70 R20	16.9R34	16.9R34	16.9R34	320/85 R24
M, K, H	M, K, H	M, K, H	M, K, H	M; K; H; AP	M; K; H; AP	M; K; H; AP	-
4515	3125	3140	3070	3700	3700	3700	2200
6500	5000	4600; 1800; 3000	4600; 1800; 3000	6000	6000	6000	-
-	-	-	-	-	-	-	-
4357; 2060; 2682	3338;1618;2346	3338; 1461; 2346	3338; 1290; 2296	4247; 1923; 2610	4247; 1923; 2610	4247; 1923; 2610	3505, 1390, 2460
2350; 500	2141; 267	2180; 273	2180; 233	2258; 428	2258; 428	2258; 428	1620, 410
K	K	K	K	K; 72	K; 72	K; 72	Br
SDF; o; k	SDF;p	SDF;p	SDF;p	p; k	p; k	p; k	-
Grammer; v	Grammer; v	Grammer; v	Grammer; v	Grammer; v	Grammer; v	Grammer; v	-
Br	Br	Br	Br	Br	Br	Br	Br
E	E	E	E	E; PF; A	E; PF; A	E; PF; A	-
2000	2000/3000	2000	2000	1500/3000	1500/3000	1500/3000	-
-	-	-	-	-	-	-	-
-	-	-	-	-	-	-	-



ANTONIO CARRARO	Case IH	Case IH	Case IH	Case IH	Case IH	Case IH	FENDT
TRX10900	Farmall 100C	Luxxum 100	Quantum 100CL	Quantum 100F	Quantum 100N	Quantum 100V	210 F Vario
4x4	4k4	4k4	4k4	4k4	4k4	4k4	4k4
Kubota	FPT	FPT	FPT	FPT	FPT	FPT	Agco Power
4;	4;104;115; 3600	4; 3600	4;104;115; 3200	4;104;115; 3200	4;104;115; 3200	4;99;105; 3200	3, 108, 120, 3300
K, Tm	K / TM	K / Tm / CR / SCR	K / Tm	K / Tm	K / Tm	K / Tm	K; Tm
-	8,5; 600; 90	10; 600; 150/14 AdBlue	9; 600; 90	9; 600; 90	9; 600; 90	9; 600; 73	9,7; 500; 76
73/99	ECER120 - 74 (100); 2300	ECER120 - 74 (100); 2300	ECER120 - 73 (99); 2300	ECER120 - 73 (99); 2300	ECER120 - 73 (99); 2300	ECER120 - 73 (99); 1500	73 (99); 2100; ECE R120
-	-	-	-	-	-	-	-
-	-	-	-	-	-	-	77 (104); ECE-R120
-	-	-	-	-	-	-	-
420/1000	450;1300	450; 1300	407;1500	351;1500	407;1500	407;1500	422, 1600
-	35	35	-	-	-	-	27
-	-	-	-	-	-	-	210
-	C; S	C; Sp	C; S	C; S	C; S	C; S	S; Sp
-	CNH	ZF	CNH	CNH	CNH	CNH	Fendt/ML 70
-	C; 2/2	C; 2/2	C; 2/2	C; 2/2	C; 2/2	C; 2/2	V
32, synchro	12/12; 20/20	32/32	32/16; 44/16	32/16; 44/16	32/16; 44/16	32/16; 44/16	-
40	40	40, 40 ECO	40	40	40	40	40/25
-	M, V	M, V	S, D	S, D	S, D	M, V	-
540/540E	N; ZP; 35; 6	N; ZP; 35; 6	N; ZP; 35; 6	N; ZP; 35; 6	N; ZP; 35; 6	N; ZP; 35; 6	N, ZP;35; 6
540/540E	540/540E	540/540E/1000/1000E	540/540E	540/540E	540/540E	540/540E/1000	540/540E/ 1000
2600	1958/1592	1805/1542/1880/1606	1958/1535	1958/1535	1958/1535	2196/1535/2260	-
1000	540	1000	1000	1000	1000	1000	540/ 1000; vlavo
-	2; 28; 24	2; R; 55;	2; 30; 26	2; 30; 26	2; 30; 26	2; 30; 24	II, R; 24,17
-	L; S; M; Z	L; S; M; Z	L; S; M; Z	L; S; M; Z	L; S; M; Z	L; S; M; Z	L; S; M; Z
-	MHR; D (EHR;D; A)	EHR;D; A	MHR; D (EHR;D; A)	MHR; D (EHR;D; A)	MHR; D (EHR;D; A)	MHR; D (EHR;D; A)	EHR; D
-	R; 28	R; 28	R; 28	R; 28	R; 28	R; 28	II, R; 23,9
23,6+ 41,4	Z; 48+21,5; 19	A; 100+70; 20	Z; 75+21,5; 19	Z; 75+21,5; 19	Z; 75+21,5; 19	Z; 64+21,5; 19	Z; 76; 20
-	s	33; s	s	s	s	s	25; 30; o
5	3; p	4/2; p	3+2; p	3+2; p	3+2; p	3+2; p	2/2, c; p
-	S; J; D	S; J; D	S; J; D	S; J; D	S; J; D	S; J; D	P; D
K	T	T	T	T	T	T	T; Sb
-	H	H	H	H	H	H	H
-	CNH; P	CNH; P	CNH; P	CNH; P	CNH; P	CNH; P	Fendt, O
-	55/ 3,8	60/4,05	55/ 3,8	55/ 3,8	55/ 3,8	55 / 3,4	58
-	s; A	s; Pz	s; Pz	s; Pz	s; Pz	s; Pz	s; Pz
L; Eh	L; M	L; Eh	L; Eh	L; Eh	L; Eh	L; Eh	A; Eh; L
-	CNH	-	-	-	-	CNH	Fendt
L;Eh	M	L; A; Eh	L; A; Eh	L; A; Eh	L; A; Eh	L; A; Eh	A; Eh; L
-	1237 - 1945	-	1075-1279	1190 - 1492	1075-1279	856 - 1088	1048-1177
-	1321 - 1930	-	943-1239	1058 - 1371	943-1239	781 - 1261	1000-1257
250/80-18	360/70/R20	480/65 R24	260/70 R20	260/70 R20	260/70 R20	280/70R18	280/80 R 18
250/80-18	420/70/R30	540/65 R38	340/85 R28	340/85 R28	340/85 R28	480/70R28	13.6 R28
-	M; K; H;	M; K; H; AP	M; K; H; AP	M; K; H; AP	M; K; H; AP	M; K; H; AP	M, L, H, AP
2090	2800	4390	2670	2912	2670	2667	2860
-	4800	8000	4000	4300	4000	3800	4500;1950; 3000
-	-	-	-	-	-	-	-
3405, 1380, 2320	3792; 1938; 2420	4197; 2100; 2720	3440; 1270; 2377	3440; 1440; 2273	3440; 1270; 2377	3440; 1180; 2352	3683, 1372, 2462
1495, 275	2102	2439; 460	2180	2435	2180	2190	2160, 291
Br	K; 72	K; 72	K; 72	K; 72	K; 72	K; 72	K
-	o; k	p; k	o; k	o; k	o; k	p; k	Fendt
-	Grammer; v	Grammer; v	Grammer; v	Grammer; v	Grammer; v	Grammer; v	Grammer,m
Br	Br	Br	Br	Br	Br	Br	Br
-	E;	E; PF; A	E; PF; A	E; PF; A	E; PF; A	E	E
-	1500	-	1500/3000	1500/3000	1500/3000	1500	1500
-	-	-	-	-	-	-	-
-	-	-	-	-	-	-	-



# KEĎ POTREBUJEM POMOC, VŽDY VIEM KOMU DÔVEROVAŤ.

Je skvelé spoliehať sa na tak silného partnera ako je Kramp - dodávateľa náhradných dielov pre poľnohospodárstvo, živočíšnu výrobu, lesníctvo, stavebníctvo, krajinárstvo...

Najširší sortiment náhradných dielov v Európe s dodaním už na druhý deň až k vám.



KRAMP

[www.kramp.com](http://www.kramp.com)

# ZVYŠUJEME VÝKONY

## Novinky pre rok 2022



**Zora-Mimex servis s.r.o.**

Brzotín 376  
049 51 Brzotín  
Slovensko

Tel./fax: +421 58 732 38 81  
Mobil: 0903 652 860

[www.zoramimex.sk](http://www.zoramimex.sk)



FENDT	FENDT	FENDT	New Holland	New Holland	New Holland	Steyr	DEUTZ-FAHR
210 P Vario	210 V Vario	210 Vario	T5.95 Utility Dual	T5.95 Utility Synch	TD5.95	MULTI 4100 ECOTECH	5105
4k4	4k4	4k4	4k4	4k4	4k4	4k4	4k4
Agco Power	Agco Power	Agco Power	FPT F5C	FPT F5C	FPT F5C	FPT	SDF FARMotion 45
3, 108, 120, 3300	3, 108, 120, 3300	3, 108, 120, 3300	4; 99; 110; 3400	4; 99; 110; 3400	4; 104; 110; 3400	4; 3400	4; 103; 115,5; 3849
K; Tm	K; Tm	K; Tm	K; Tm; CR; DPF	K; Tm; CR; DPF	K; Tm	K / Tm / CR / SCR	K, Tm, CR, SCR
9,7; 500; 76	9,7; 500; 76	9,7; 500; 76	-	-	-	10; 600; 150/14 AdBlue	11; 500; 135
73 (99); 2100; ECE R120	73 (99); 2100; ECE R120	73 (99); 2100; ECE R120	73 (99); 2300; ISO	73 (99); 2300; ISO	73 (99); 2300; ISO	ECER120 - 73 (99); 2300	74 (101); 2200 ECE R120
-	-	-	-	-	-	-	-
77 (104); ECE-R120	77 (104); ECE-R120	77 (104); ECE-R120	-	-	-	ECER120 - 73 (99); 1900	78 (106) 2200 ECE R120
-	-	-	-	-	-	-	-
422, 1600	422, 1600	422, 1600	407; 1500; ISO	407; 1500; ISO	407; 1500; ISO	407; 1500	433 (1600)
27	27	27	34	34	34	34	35
212	212	212	-	-	-	-	-
S; Sp	S; Sp	S; Sp	C; S	C; S	C; S	C; Sp	C; Sp
Fendt/ML 70	Fendt/ML 70	Fendt/ML 75	CNH	CNH	CNH	ZF-Steyr	SDF
V	V	V	K	K	C; 2/2	C; 4/4	C; 3
-	-	-	24 x 24	12 x 12	12/12	16/16; 32/16	60/60
40/25	40/25	40/25	40	40	40	40, 40 ECO	40/40
-	-	-	M; V	M; V	M; V	M, V	V; M
N, ZP; 35; 6	N, ZP; 35; 6	N, ZP; 35; 6	N; ZP; 35; 6	N; ZP; 35; 6	N; ZP; 35; 6	N; ZP; 35; 6	N; 35; 6(21)
540/540E/ 1000	540/540E/ 1000	540/540E/ 1000	540/540E/1000	540/540E/1000	540/540E/1000	540/540E/1000/1000E	540,540E,1000,1000E
-	-	-	1938/1535/1926	1938/1535/1926	2200 / 1535 / 2261	1805/1542/1880/1606	1958; 1650; 1960; 1643
540/ 1000; vľavo	540/ 1000; vľavo	540/ 1000; vľavo	1000; vpravo	1000; vpravo	-	1000	1000; vpravo
II, R; 31,34	II, R; 27,75	II, R; 42	2; 39; 28	2; 39; 28	2; 35,7; 27	2; R; 55;	2; R; 48
L; S; M; Z	L; S; M; Z	L; S; M; Z	L; S; M; Z	L; S; M; Z	L; S; M; Z	L; S; M; Z	L; M; Z
EHR; D	EHR; D	EHR; D	MHR; D (EHR; D; A)	MHR; D (EHR; D; A)	MHR; D (EHR; D; A)	EHR; D; A	MHR/EHR
II, R; 25,4	II, R; 23,90	II, R; 24,9	R; 16	R; 16	-	R; 28	2; R; 21
Z; 76; 20	Z; 76; 20	Z; 76; 20	LS; 64; 19	LS; 64; 19	Z; 50	A; 100+70; 20	Z; 55/90; 19
25; 30; o	25; 30; o	34; 39; o	s	s	s	34, o	20
2/2, c; p	2/2, c; p	2/0, c; p	3	3	3; p	4/2; p	3; 1; p
P; D	P; D	P; D	S; J; D	S; J; D	S; J; D	S; J; D	P; D
T; Sb	T; Sb	T; Sb	T	T	T	T	T
H	H	H	H	H	H	H	H
Fendt, O	Fendt, O	Fendt, O	CNH; P	CNH; P	CNH; P	Steyr, P	SDF, P
58	58	52; 3,98	55; 3,35	55; 3,35	40/ -	60/4,05	50, 3,5
s; Pz	s; Pz	s; Pz	s; Eh	s; Eh	s; A	s; Pz	S, Pz
A; Eh; L	A; Eh; L	A; Eh, L	L; M	L; M	L; M	L; A; Eh	Z; Eh
Fendt	Fendt	Fendt	CNH	CNH	CNH	-	SDF
A; Eh; L	A; Eh; L	A; Eh; L	z; Eh	z; Eh	M	L; A; Eh	L; Eh (A)
1212-1352	794-1177	1690	1528 - 1928	1528 - 1928	-	1400 - 2120	1466-1954
1188-1488	777-1257	1660	1531 - 1931	1531 - 1931	1625-2025	1420 - 2200	1560-2190
280/80 R18	10.0/75-15.3	380/70 R 24	13,6 R 24	13,6 R 24	11,2 R24	420/70 R24	380/85 R24
380/85 R28	12.4 R24	480/70 R 34	16,9 R 34	16,9 R 34	16,9 R30	480/70 R38	420/85 R34
M, L, H, AP	M, L, H, AP	M, L, H, AP	M; K; H;	M; K; H;	M; K; H	M; K; H; AP	M, K, H
3080	2780	3870	3600	3600	3740	4390	4220
5300; 2400; 3800	4500	7000	6200	6200	6000	8000	7000
-	-	-	-	-	-	-	-
3701, 1679, 2486	3673, 1151, 2390	4068; 2170; 2530	4049; 1951; 2609	4049; 1951; 2609	4320; 1920; 2665	4403; 2100; 2740	4407; 2060; 2682
2160, 323	2160, 2660	2294, 475	2258; 478	2258; 478	2422; 442	2420; 460	2400; 500
K	K	K	K; 76	K; 76	K; 78	K; 72	K
Fendt	Fendt	Fendt	CNH	CNH	CNH	n; k	SDF Group, p
Grammer,m	Grammer,m	Grammer,m	-; v	-; v	-; v	Grammer; v	Grammer; v
Br	Br	Br	Br	Br	Br	Br	Br
E	E	E	E; A	E; A	E; A	E; PF; A	E
1500	1500	2000	-	-	-	2000/3000	2000
-	-	-	-	-	-	-	-
-	-	-	-	-	-	-	-





FENDT	FENDT	FENDT	FENDT	JOHN DEERE	JOHN DEERE	LAMBORGHINI	Landini
211 F Vario	211 V Vario	211 Vario	310 Vario S4	5100M	6100M	STRIKE 105	4-110
4k4	4k4	4k4	4k4	4k4	4k4	4x4	4k4
Agco Power	Agco Power	Agco Power	Agco Power	JD PowerTech E	JD PowerTech EWL	SDF FARMotion 45	Deutz C4DT
3, 108, 120, 3300	3, 108, 120, 3300	3, 108, 120, 3300	4, 108, 120, 4400	4; 106,5; 127; 4530	4; 106,5/127 4530	4; 103; 115,5; 3849	4,98,120,3600
K; Tm	K; Tm	K; Tm	K, Tm, SCR	K/Tm/CR/DPF	K/Tm/CR/DOC/SCR	K, Tm, CR, SCR	K, Tm
9,7; 500; 76	9,7; 500; 76	9,7; 500; 76	10; 500; 210, 23 AdBlue	12; 500; 177	16; 500; 205	11; 500; 135	-
74 (101); 2100; ECE R120	74 (101); 2100; ECE R120	74 (101); 2100; ECE R120	74 (100); 2100; ECE-R120	74(100); 2200 (97/68EC)	74 (100); 2100 (ECE-R120)	74 (101); 2200 ECE R120	-
-	-	-	-	-	88 (120); 2100 (ECE-R120)	-	-
82 (111); ECE-R120	82 (111); ECE-R120	82 (111); ECE-R120	83 (113); -; ECE-R120	74(105); 1900 (97/68EC)	81 (111); 1900 (ECE-R120)	78 (106) 2000 ECE R120	74,4 (101) ISO
-	-	-	-	-	92 (125); 1900 (ECE-R120)	-	-
463, 1600	463, 1600	463, 1600	485; 1550	418; 1600 (97/68EC)	468; 1600	433 (1600)	420
37	37	37	55	30	40	35	-
212	212	212	199	-	-	-	-
S; Sp	S; Sp	S; Sp	S	C; Sp	C,Sp	C,Sp	Sp
Fendt/ML 70	Fendt/ML 70	Fendt/ML 75	Fendt/ML75	JD/PowerRev. Plus	JD/PQ; AQ; CQ	SDF	Landini
V	V	V	V	C 2	C 4/4	C3	-
-	-	-	-	32/16	16/16, 24/24	60/60	24/24
40/25	40/25	40/25	40/25	40	40	40/40	40
-	-	-	-	M; s; V	M,s,V	V,M	M, V
N, ZP;35; 6	N, ZP;35; 6	N, ZP;35; 6	N, ZP;35; 6	N; 35; 21/6	N; 35; 21/6	N,35,6(21)	-
540/540E/ 1000	540/540E/ 1000	540/540E/ 1000	540, 540E, 1000	540 / 540E	540/540E/1000	540; 540E; 1000; 1000E	540; 540E; 1000
-	-	-	-	2100 / 1645	1977/1503/1972	1958; 1650; 1960; 1643	-
540/ 1000; vľavo	540/ 1000; vľavo	540/ 1000; vľavo	540 (1000)	1000; vľavo	1000; vľavo	1000; vpravo	1000; -
II, R; 24,17	II, R; 27,75	II, R; 42	II, R;59,6	2; R; 43,3; 27,7	R; 57; 36	2; R; 48	-
L; S; M; Z	L; S; M; Z	L; S; M; Z	L; S; M; Z	L; S; M; Z	L,S, M,Z	L,M,Z	L, M, Z
EHR; D	EHR; D	EHR; D	EHR; D	EHR; D	EHR, D	MHR/EHR	EHR; D; -
II, R; 23,9	II, R; 23,90	II, R; 24,9	II, R; 31,3	-	R; 40; 33	2; R; 28	-
Z; 76; 20	Z; 76; 20	Z; 76; 20	Z, LS; 84/110; 20	Z; 94; 20	LS, 114, 20	Z; 55/90; 19	-
25; 30; o	25; 30; o	34; 39; o	42; -; o	15; s	25,s	20	-
2/2, c; p	2/2, c; p	2/0, c; p	2/1, p	2; p	3	3;1;p	3
P; D	P; D	P; D	S; D	S; J; D	S;D	P/D	J, D
T; Sb	T; Sb	T; Sb	T; Sb	T	T	T	T
H	H	H	H	H	H	H	Hp
Fendt, O	Fendt, O	Fendt, O	Fendt, N	John Deere O	John Deere O	SDF; P	Landini
58	58	52	55; 4,3	52; 3,8	52; 4,5	55, 3,5	55
s; Pz	s; Pz	s; Pz	s;Pz	s; Pz	s,Pz	S,Pz	-
A; Eh; L	A; Eh; L	A; Eh, L	H; L	samozverný	samozverný	Z:Eh	Z; Eh
Fendt	Fendt	Fendt	Fendt	John Deere	John Deere	SDF	Landini
A; Eh; L	A; Eh; L	A; Eh; L	A; Eh; L	Z; Eh	L,Eh	-	Z; Eh
1048-1177	794-1177	1690	1500- 1904	1488-2070	1618-2110	1466-1954	-
1000-1257	777-1257	1660	1356- 1836	1660-1907	1812-2316	1560-2190	-
280/80 R 18	10.0/75-15.3	440/65 R24	440/65 R24	13,6R24	380/85R28	420/70 R24	360/70 R20
13.6 R28	12.4 R24	540/65 R34	540/65 R34	16,9R34	460/85R38	480/70 R34	420/70 R30
M, L, H, AP	M, L, H, AP	M, L, H, AP	M, L, H, AP	M; L; H	M,L,H	M,K,H	M, L; H
2860	2780	3930	4130	4150; 1825; 2325	5700	4220	3200
4500;1950; 3000	4500	7000	7500; 3500; 6500	7500; 3000; 6000	10450; 4380; 7270	7000	-
-	-	-	-	-	-	-	-
3683, 1372, 2462	3673, 1151, 2390	4068; 2186; 2530	4150, 2275, 2740	3950; 2099; 2550	4300; 2550; 2750	4407; 2060; 2682	4321, 1750, 2507
2160, 2910	2160, 2660	2294, 475	2350, 436	2300; 435	2400, 450	2400; 500	2230, 375
K	K	K	K	K; 77	K,70	K	K; 85
Fendt	Fendt	Fendt	Fendt, n	p; k	o,k	SDF Group, p	Landini; p
Grammer,m	Grammer,m	Grammer,m	Grammer, v	Grammer; v	Grammer, v	Grammer; v	Grammer
Br	Br	Br	Br	Cr	Cr	Br	Br
E	E	E	E; PF	E	E	E	E; -
1500	1500	2000	2000/2500	-	-	2000	-
-	-	-	-	-	-	-	-
-	-	-	-	-	-	-	-



MASSEY FERGUSON	New Holland	New Holland	SAME	Case IH	Landini	Landini	LINDNER
5710 S	T5.110 AC	T5.110 DC	Explorer 105	Vestrum 100 CVXDr.	5D - 110	Rex DT 110	LINTRAC 80
4k4	4k4	4k4	4x4	4k4	4k4	4k4	4x4
Agco Power	FPT NEF	FPT NEF	SDF FARMotion 45	FPT	Perkins 854E-E34TA	Perkins 1104D-44TA	Perkins/854E-E34TA
4;108;120;4400	4; 104; 132; 4485	4; 104; 132; 4485	4; 103; 115,5; 3849	4;4500	4; 99; 110; 3400	4; -; -; 4400	4; -; -; 3400
K; Tm; CR; SCR	K; Tm; CR; SCR	K; Tm; CR; SCR	K, Tm, CR, SCR	K, Tm	K, Tm	K/T	K; Tm; CR; DPF
20; 400; 180	10; 600; 180	10; 600; 180	11; 500; 135	-	-	7; 1000; 73	8,75; 250; 85
-	74 (100); 2200; ISO	74 (100); 2200; ISO	74 (101); 2200 ECE R120	ECER120 - 75 (100); 1800	-	75(102); -; DIN	75(102); 2200
-	-	-	-	-	-	-	-
74(100); 2000; ISO	81 (110); 2000; ISO	81 (110); 2000; ISO	78 (106) 2200 ECE R120	ECER120 - 82 (110); 2200	75 (102) ISO	-	-
-	-	-	-	-	-	-	-
420; 1500; ISO	520; 1300	520; 1300	433 (1600)	520; 1500	420	416; 1400; DIN	420; 1.400
-	-	-	35	-	-	-	-
-	-	-	-	-	-	-	-
C,S	CS	CS	C, Sp	C; Sp	Sp	Sp	Sp
Dyna4; Dyna6	CNH	CNH	SDF	Case IH CVX	Landini	Landini	ZF/TMT09
4/6	V	C; 8/8	C;3	V	K; -	K	V
32x32/48x48	-	24 x 24	60/60	-	24/12; -	15/15; 40/40	-
40/40	40	40	40/40	40	40; 40	40; 40	40
V, s, M	M; V	M; V	V; M	M, V	S, D	S, J, H	M; V
N; 35; 6/21	N; ZP; 35	N; ZP; 35	N; 35; 6(21)	-	N, ZP; 35; -	N, ZP; 35; -	N; 35; 6
540/540E/1000	540/ 540E / 1000 / 1000E	540/ 540E / 1000 / 1000E	540-540E-1000-1000E	540/540E/1000	540; 1000	540; 1000	430/540/750/1000
2000; 1560; 2000	1969/ 1546 / 1893 / 1621	1969/ 1546 / 1893 / 1621	1958; 1650; 1960; 1643	-	610; 1140	611; 1190	-
1000; vľavo	1000; vpravo	1000; vpravo	1000	1000	1000; -	1000; -	1000; R
3; R; 52	N; 5500	N; 5500	2; R; 48	-	2; R; 43,5; 43,5	2; R; 26; 26	2; R; 35
L, S, M, Z	L; S; M; Z	L; S; M; Z	L; M; Z	-	L, M, Z	L, M, Z, S	L; S; M; Z
EHR; D; A	MHR/EHR; D	MHR/EHR; D	MHR/EHR	-	EHR; D; -	EHR; D; -	EHR; H
2; N; 25	N; 22,50	N; 22,50	2; R; 28	-	2; R; 25; 25	2; R; 25; 25	R; 25
LS; 110; 20	LS; 110; 19,0	LS; 110; 19,0	Z; 55/90; 19	-	Z; 53,9; 18	Z; 53,9; 18	LS; 88
21; 88 s	-	-	20	-	35; s	33; s	-
3; c; p	4; c; p	4; c; p	3; 1; p	-	-	2; -; -	4+1
P; D	S; J; D	S; J; D	P; D	-	J, D	J, D	P; D
T	T	T	T	-	T	T	T
H	H	H	H	-	Hp	Hp	Hp
Dana; o	O; CNH	O; CNH	SDF; P	Smart Suspension; O	Landini; P	Landini; P	Lindner; P
55/4,25	55; 4,6	55; 4,6	50, 3,5	-	55; -	55; -	52
s; Pz	s; Pz	s; Pz	S, Pz	-	s; Pz	s; Pz	s; Pz
-	A; Z; Eh	A; Z; Eh	Z; Eh	-	Z; Eh	Z; Eh	L; A
MF/HD	CNH	CNH	SDF	-	Landini	Landini	Lindner, riaditeľná 20°
Z; Eh	L; A; Eh	L; A; Eh	L; Eh	-	Z; Eh	Z; Eh	Z; Eh
1670-1920	-	-	1466-1954	-	1500 - 2048	1490 - 2120	-
1700-1950	-	-	1560-2190	-	1324 - 2006	1490 - 2120	-
340/85R24	420/70 R28	420/70 R28	420/70 R24	-	380/70R24	280/70R16	375/70 R 20
420/85R34	520/70 R38	520/70 R38	480/70 R34	-	480/70R34	14.9R24	420/85 R 30
M, L; H	M; L; H; AP	M; L; H; AP	M, K, H	-	M, L; H	M, L; H	M; Ap
4800	-	-	4220	5500	4000; 1780; 2220	3150; 2050; 3000	3.750
8500	-	-	7000	8800	6450; 3100; 3850	5250; 2600; 2950	5.800
-	-	-	-	-	57,14	-	-
4488; 2360; 2779	4170; 2280; 2695	4170; 2280; 2695	4407; 2060; 2682	-	4400; 1790; 2600	3884; 1700; 2390	3.442; 2.015; 2.385
2550; 405	2490; -	2490; -	2400; 500	-	2405; 440	2014; 380	2.264
K; 70	K; 72	K; 72	K	-	K; 85	K; 85	K
MF/Standard	CNH; o; k	CNH; o; k	SDF; o; k	-	Landini; p	Landini; p	-; p
Grammer; v	v	v	Grammer; v	-	Grammer	Grammer	Grammer; v
Br	Br	Br	Br	-	Br	Br	Br
E; PF	E; A	E; A	E	-	E; -	E; -	E
-	-	-	2000	-	2100	1500	-
-	-	-	-	-	-	-	-
-	-	-	-	-	-	-	-



MASSEY FERGUSON	Claas	Claas	KUBOTA	Claas	JOHN DEERE	KIOTI	Landini
5710	Nexos 250 F	Nexos 250 VL	M95GX-IV	Arion 430	5105GF	PX1053	5H - 110 Tier
4k4	4k4	4k4	4k4	4k4	4k4	4k4	4k4
Agco Power	F.P.T	F.P.T	Kubota V3800-CR-TIE4	FPT/NEF 4	FPT /F34	Doosan	Perkins 854E-E34TA
4,-,-;4400	4;99;110;3400	4;99;110;3400	4,100,120,3769	4;104;132;4485	4; 99; 110; 3400	4,-,-;3409	4; 99; 110; 3400
K/Tm/SCR+DOC	K;Tm;Cr;DPF	K;Tm;Cr;DPF	K;Tm, E, CR, DPF, SCR	K;Tm;Cr;SCR	K/Tm/CR/DPF	K;Tm;CRD;DPF	K;Tm
10,5;400;160	9,5;600;75	9,5;600;103	15,500,190	-	; 500; 73	-;-,130	-
74,5(100);2000;ISO	76(103); ECE	76(103); 2300; ECE	76,4 (104); 2400	77(105);2200	77 (105) 2300 (97/68/EC)	76,8 (103); 2200	-
-	82(112); ECE	82(112); 2300; ECE	-	-	77(105)	-	-
-	-	-	-	82(110);2000	77 (105) 2000 (97/68/EC)	-	77 (105) ISO
-	-	-	-	-	82 (112) 2000	-	-
410; 1600;ISO	440	440	-	505;1400	403	-	450
-	-	-	-	39	26	-	-
-	-	-	-	-	-	-	-
Sp	Sp	Sp	Sp	Sp	Sp	Sp	M
MF Dyna 4	Claas	Claas	Kubota	Gima	JD/PowerReverser	Daedong	Landini
C;A/4	C;2/2	C;2/2	P 8/8	-	C 2/1	K;C;2	C
12x12;24x24	24/24;24/24	24/24;24/24	24/24	16/16;24/24	24/12	16x16 / 32x32	48/16
40	40/30	40/30	40	40/40	40	40,97	40/-
S	M;V;	M;V;	M. V	-	M; s; V	M; V	M
N, 35,6	ZP;34;6	ZP;34;6	N	N	N; 35; 6	N	ZP
540/540E/1000	540/540E/1000	540/540E/1000	540/ 1000	540/540E/1000/1000E	540/540E	540/750/1000	540; 750; 1000
2000/1550/2000	1960;1650;1940	1960;1650;1940	-	-	1938/1648	-	-
-	540E;1000	540E;1000	-	-	1000; vflavo	-	100,-
2; R; 43	2;R;31,4;29,9;	2;R;31,4;29,9;	Kat III, R, 50	R;50;42	2; R; 31	N;44;36	-
L, M, S, Z	L,S,M,Z	L,S,M,Z	L, S, M	L,S,M	L; S	L;M;Z	L, S, M, Z
MHR; D	EHR,D	EHR,D	D	EHR;D;A	-	-	EHR; D; -
N;25	R;28,0;18,0	N;20,0;18,0	-	-	-	-	R
Z; 32+58; 19	Z;111;19	Z;111;19	Z, 76,4	LS;110;20	Z; 96,6; 19	Z, 121,3	Z
35,s	40;60;s	40;60;s	s	-	8; s	s	-
2;p	4/3;p	4/3;p	2-4	3	3/2	4	3,-,-
P; J	P;D	P;D	S, D	S;D	-	S;J;D	S;J;D
T	K;Sb	K;Sb	T	-	T	T	T
Hp	H	H	Hp	-	H	Hp	Hp
P	Carraro;P	Carraro;P	Kubota P	Carraro;O	Carraro Driveteck; P	Daedong; P	Landini, P
55;3,35	55;3,60	55;3,60	50; 4	55	55; 3,4	-;4,2	55;-
s; M	s;Pz	s;Pz	s, Pz	s;Pz	s; Pz	s;Pz	S, Pz
Eh; Z	L;A;Eh	L;A;Eh	L, Eh	L;A	samožerný;	-	Z; Eh
-	Claas	Claas	Kubota	-	Carraro Driveteck	Daedong	Landini
Eh; Z	Z;Eh	Z;Eh	L, Eh	-	Z; M	Z,M	Z; Eh
1005-1071	-	-	1565 - 1675	-	1181 - 1603	1660	-
976-1376	-	-	1755 - 1860	-	1114 - 1629	1680	-
340/85R24	320/70 R20	7.5 R16	380/70R24	380/70 R24	280/70R18	380/70R24	380/70 R24
420/85R34	420/70 R28	12.4 R28	520/70R34	420/70 R34	380/70R28	480/85R30	480/70 R34
M, L,H	M;K;H;AP	M;K;H;AP	M, L, H	-	M,L,H	M;K;M	M, L, H
4070	2810;1265;1545	2810;1265;1545	3850-4300	5100	3100; 1280; 1820	4057	3800,-,-
-	4100,1845;2255	4100,1845;2255	9200, 3580, 6280	8500	4400; 2200; 3800	-	-
-	-	-	-	-	-	-	-
4305,-;2637	3991;1482;2330	3991;1291;2305	4305-4940 x 1955-2380	-	3650; 1380; 2200	4290;2150;2770	4160, 2110, 2536
2430;480	2098;235	2098;235	2435; 495	2525	2124; 240-330	2370/495	-;2560
K	K	K	K	-	K; 82	K	K
p	Claas;p;k;	Claas;p;k;	Kubota, p, k	-	p; k	Daedong; P	Landini, p
Grammer; m	Grammer;v	Grammer;v	Grammer, v	-	Grammer; v	v	Grammer, v
Br	Br	Br	Pr	-	Br	-	Br
E	E;	E;	E	-	E	-	E
1500	1500/1800	1500/1800	-	-	-	-	-
-	-	-	-	-	-	-	-
-	-	-	-	-	-	-	-





MASSEY FERGUSON	KUBOTA	New Holland	New Holland	Steyr	VALTRA	VALTRA	VALTRA
3710 V/S/F/GE/WF	M 5101 Narrow	T4.105N	T4.105V	KOMPAKT 4105 EC.	A 105 HiTech	G 105 Active	G 105 HiTech
4k4	4k4	4k4	4k4	4k4	4k4	4k4	4k4
FPT Industrial	Kubota V3800-CR-TIE4	FPT NEF	FPT NEF	FPT	Agco Power/44 MBTN-D5	Agco Power/44 MBTN-D5	Agco Power/44 MBTN-D5
4;-;-;3400	4,100,120,3769	4;104;132;4500	4;104;132;4500	4;104;115; 3400	4; 108;120; 4400	4; 108; 120; 4400	4; 108; 120; 4400
K/Tm/CR	K,Tm,CR,DPF	K;Tm	K;Tm	K/Tm/CR/EGR	K;Tm;CR;DOC+DPF+SCR	K;Tm;CR;DOC+DPF+SCR	K;Tm;CR;DOC+DPF+SCR
10,5;600;104	8,300,78	9,5;600;77	9,5;600;73	10; 600; 115	12; 500; 150/180	16; 600; 200	16; 600; 200
-	77,9 (105); 2600	78 (106);2300;ISO	78 (106);2300;ISO	ECER120 - 78 (107); 2300	-	-	-
-	-	-	-	-	-	-	-
77(105);2000;ISO	-	-	-	ECER120 - 78 (107); 1900	78 (105); 2000; ISO	78 (105); 2000; ISO	78 (105); 2000; ISO
-	-	-	-	-	-	82 (110); 2000; ISO	82 (110); 2000; ISO
405;1400;ISO	-	425;1300;ISO	425;1300;ISO	444; 1500	435; 1500	470; 1500	470; 1500
27	-	31	31	34	-	-	-
-	-	-	-	-	-	-	-
Sp	Sp	C;S	C;S	C; S	Sp	Sp	Sp
MF	Kubota	CNH	CNH	CNH	Valtra	Valtra	Valtra
K	K	C;2/2	C;2/2	C; 2/2	K alebo C; 4/4	C; 6/6	C; 6/6
24/24; 12/12; 24/12	18/18 alebo 36/36	32/16;44/16	32/16;44/16	24/24; 20/20	12/12; 16/16;32/32	24/24; 48/48	24/24; 48/48
40	40	40	40	40	40/40	40/40	40/40
S	M;V	M;V	M;V	S, D	M; V	M; V	M; V
N, 35,6	N	N; ZP; 35;6	N;ZP;35;6	N; ZP; 35; 6	N; 35; 6, 21	N; ZP; 35; 6, 21	N; ZP; 35; 6, 21
540/750/540E	540/540 E (1000)	540;540E;1000	540;540E;1000	540/540E/1000	540/540E/1000	540/540E/1000	540/540E/1000
-	-	2196;1535;2260	2196;1535;2260	1938/1535/1926	1920/1560/1960	1920/1560/1964	1920/1560/1964
1000; vľavo	-	1000; vpravo	1000; vpravo	540	-	1000; vľavo	1000; vľavo
2; R; 30;19	Kat. II, R, 23	2; R; 26,0	2;R;26,0	2; R; 35;	2; N (R); 43; -	3; R; 60; -	3; R; 60; -
L, M, S, Z	L,S,M	L;S;M;Z	L;S;M;Z	L; S; M; Z	L; S; M; Z	L; S; M; Z	L; S; M; Z
MHR; D	-	MHR;D	MHR;D	EHR;D; A	EHR; H	EHR; D	EHR; D
-	-	2;N;12,75	2;N;12,75	R; 22	-	R; 30; -	R; 30; -
Z; 62; 19	Z, 69	Z; 63,8;19	Z;63,8;19	Z; 65+36; 19	Z; 98; 20	LS; 110; 20	Z; 100; 20
35,s	s	s;55	s;55	s	32; s	24 (44); s	24 (44); s
2;p	2-5	3	3	2; p	3/0; p	3/0; p	3/0; p
P; J	P, D	S;J;D	S;J;D	S; J; D	P; J; D	P; J; D	P; J; D
T	T	T	T	T	T	T	T
H	Hp	H	H	H	H	H	H
P	Kubota P	CNH;P	CNH;P	CNH; P	Carraro; P	Dana; N	Dana; N
60	45, 3,5	71;2,9	55;3,4	55/ 3,8	55; 4,01	55; 4,36	55; 4,36
s; M	s, Pz	s;M	s;M	s; Pz	s; Pz	s; Pz	s; Pz
Eh; Z	-	Z;Eh	Z;Eh	L; Eh	L; A; Eh	L; A; Eh	L; A; Eh
-	Kubota	CNH	CNH	-	Valtra	Valtra	Valtra
Eh; Z	L, M	Z;Eh	Z;Eh	L; A; Eh	L; A; Eh	L; A; Eh	L; A; Eh
942-1342	1140	1075 - 1279	835 - 1049	1400 - 2120	1300-2004	1420 - 2120	1420 - 2120
976-1376	1070 - 1365	943 - 1239	781 - 1261	1420 - 2200	1440-2044	1340 - 2044	1340 - 2044
11,2R24	280/ 70 R18	240/70 R 16	240/70 R 16	13.6R24	14.9R24	440/65R28	440/65R28
16,9R30	380/ 70 R28	360/70 R 24	360/70 R 24	16.9R34	18.4R34	540/65R38	540/65R38
M, L;H	M,L,H	M;K;H	M;K;H	M; K; H; AP	M; L; H; AP	M; L; H	M; L; H
3260;1360;1900	2700	2854;1160;1694	2790;1148;1642	3700	4300; 1810; 2495	5140; 2100; 3040	5140; 2100; 3040
5100	-	4000;2100;3000	3800;2000;3000	6000	8500; 3500; 6400	9500; 3800; 7125	9500; 3800; 7125
-	-	-	-	-	-	-	-
3984;1000 - 2200; 2245	4320 x 1312 - 1723 x 2411	3925;1060;2298	4012;990;2161	4247; 1923; 2610	4357; 2320; 2713	4452; 2380; 2755	4452; 2380; 2755
2148;390	2130	2180;350	2180;395	2258; 428	2430; 437	2550; 443	2550; 443
K	K	K;81	K;81	K; 72	K; 75	K; 70	K; 70
p	Kubota, p, k	CNH; p; k	CNH; p; k	p; k	p; k	n; k	n; k
Grammer; m	grammer v	v	v	Grammer; v	Grammer; v	Grammer; v	Grammer; v
Br	Pr	Br	Br	Br	Br	Br	Br
E	E	E;A	E;A	E; PF; A	E; PF; A	E; PF; A	E; PF; A
1500	-	1200	1200	1500/3000	1500/3000	2000/3000	2000/3000
-	-	-	-	-	-	-	-
-	-	-	-	-	-	-	-



VALTRA	ZETOR	ZETOR	ZETOR	ZETOR	Case IH	Case IH	Case IH
G 105 Versu	Forterra CL 110	Proxima CL 110	Proxima GP 110	Proxima HS 110	Farmall 110A	Farmall 110C	Luxxum 110
4k4	4k4	4k4	4k4	4k4	4k4	4k4	4k4
Agco Power/44 MBTN-DS	Zetor/ Z 1317	Zetor/ Z1306	Zetor/ Z 1306	Zetor/ Z 1306	FPT	FPT	FPT
4; 108; 120; 4400	4; 105; 120; 4156	4; 105; 120; 4156	4; 105; 120; 4156	4; 105; 120; 4156	4;104;115;3600	4;104;115; 3600	4; 3600
K;Tm;CR;DOC+DPF+SCR	K;Tm;E;SCR;DPF	K;Tm;M;DPF	K;Tm;M;DPF	K;Tm;M;DPF	K/Tm	K/TM	K/Tm/CR/SCR
16; 600; 200	10; 500; 185	10; 500; 120 (150)	10; 500; 120 (150)	10; 500; 120 (150)	10; 600; 115	8,5; 600; 90	10; 750; 150/14 AdBlue
-	78.4 (106); 2200; ISO	78.4 (106); 2200; ISO	78.4 (106); 2200; ISO	78.4 (106); 2200; ISO	ECER120 - 81 (110); 2300	ECE R120 - 81 (110); 230	ECER120 - 81 (110); 2300
-	-	-	-	-	-	-	-
78 (105); 2000; ISO	-	-	-	-	-	-	-
82 (110); 2000; ISO	-	-	-	-	-	-	-
470; 1500	471.5; 1480; ISO	449.0; 1480; ISO	449.0; 1480; ISO	449; 1480; ISO	490; 1300	490;1300	490; 1300
-	42.9	40.3	40.3	40.3	44	35	36
-	206; 1480	212; 1480	212; 1480	212; 1480	-	-	-
Sp	Sp	Sp	Sp	Sp	C; S	C; S	C; Sp
Valtra	Zetor/ 16.121	Zetor/ 54.121	Zetor/ 64.121	Zetor/ 103.121	CNH	CNH	ZF
C; 6/6	C 3/3	K	C; 2/2	C 3/3	K	C; 2/2	C; 4/4
24/24; 48/48	24/18; (-/-)	12/12; 20/4	16/16; (-/-)	24/24; (-/-)	12/12; 20/12	12/12; 20/20	32/32
40/40	40/30	40/40	40/40	40/40	40	40	40, 40 ECO
M; V	S, s, J	S, s, V	S, s, J	M, s, D	M, D	M, V	M, V
N; ZP; 35; 6, 21	N; 35; 6/21	N, ZP; 35; 6/21	N, ZP; 35; 6/21	N, ZP; 35; 6/21	N; ZP; 35; 6	N; ZP; 35; 6	N; ZP; 35; 6
540/540E/1000	540; 540E; 1000; 1000E	540; 540E; 1000	540; 540E; 1000	540; 540E; 1000	540/1000	540/540E	540/540E/1000/1000E
1920/1560/1964	1913; 1595; 1950; 1626	2000; 1584; 1950	2000; 1584; 1950	2000; 1584; 1950	2000/2380	1958/1592	1805/1542/1880/1606
1000; vľavo	1000; vľavo/vpravo	1000; vľavo/vpravo	1000; vľavo/vpravo	1000; vľavo/vpravo	1000	540	1000
3; R; 60; -	2; N; 77; 69	2; N; 46; 39.7	2; N; 46; 39.7	2; N; 46; 39.7	2; 36; 32	2; 28; 24	2; R; 55;
L; S; M; Z	L, S, M, Z	L, S, M, Z	L, S, M, Z	L, S, M, Z	L; S; M; Z	L; S; M; Z	L; S; M; Z
EHR; D	EHR; D	MHR/H	MHR/EHR	MHR/EHR	MHR; D	MHR; D (EHR;D; A)	EHR;D; A
R; 30; -	2; N; 45; 35	2; N; -; 23	2; N; -; 23	2; N; -; 23	R; 28	R; 28	R; 28
LS; 110; 20	Z; 70; 20	Z; 60; 20	Z; 60; 20	Z; 60; 20	Z; 61+26,5; 19	Z; 48+21,5; 19	A; 100+70; 20
24 (44); s	27; s	20; s	20; s	20; s	s	s	33; s
3/0; c; p	3	2/3	3/4	3/4	2	3; p	4/2; p
P; J; D	S; J, D	S; J, D	S; J, D	S; J, D	S; J; D	S; J; D	S; J; D
T	T	T	T	T	T	T	T
H	H	H	H	H	H	H	H
Dana; N	Carraro; P	Carraro; P	Carraro; P	Carraro; P	CNH; P	CNH; P	CNH; P
55; 4,36	-	-	-	-	50 / 4,1	55/ 3,8	60/4,05
s; Pz	s; Pz	s; Pz	s; Pz	s; Pz	s; M	s; A	s; Pz
L; A; Eh	L; A	L; A	L; A	L; A	L; A	L; M	L; Eh
Valtra	Zetor	Zetor	Zetor	Zetor	-	CNH	-
L; A; Eh	Z; Eh	Z; P	Z; P	Z; P	M	M	L; A; Eh
1420 - 2120	1730-2030	1525-1920	1525-1920	1525-1920	1550 - 1980	1237 - 1945	-
1340 - 2044	1575-1800	1500-1800	1500-1800	1500-1800	1420 - 2025	1321 - 1930	-
440/65R28	14,9R24	12,4R24	12,4R24	12,4R24	13,6R28	360/70/R20	480/65 R24
540/65R38	18,4R38	16,9R34	16,9R34	16,9R34	16,9R38	420/70/R30	540/65 R38
M; L; H	M, L; H; AP	M, L; H; AP	M, L; H; AP	M, L; H; AP	M; K; H	M; K; H;	M; K; H; AP
5140; 2100; 3040	4663; 1979; 2684	3760; 1470; 2085	4130; 1795; 2215	4130; 1795; 2215	3740	2800	4390
9500; 3800; 7125	8000; 3400; 5600	6500;	6500;	6500;	6500	4800	8000
-	-	-	-	-	-	-	-
4452; 2380; 2755	5047; 2192; 2749	4045; 2085; 2760	4065; 2085; 2760	4179; 2085; 2760	4320; 1921; 2690	3792; 1938; 2420	4197; 2100; 2720
2550; 443	2390; 448	2308; 350	2328; 350	2442; 350	2249; 440	2102;	2430; 460
K; 70	K; 78	K; 78	K; 79	K; 79	K; 72	K; 72	K; 74
n; k	Zetor; n	Zetor; p	Zetor; p	Zetor; p	p; k	o; k	p; k
Grammer; v	Sears; m,v	Sears; m,v	Sears; m,v	Sears; m,v	Grammer; v	Grammer; v	Grammer; v
Br	Br	Br	Br	Br	Br	Br	Br
E; PF; A	E; PF; A	E; PF; A	E; PF; A	E; PF; A	E; PF; A	E;	E; PF; A
2000/3000	2000/3000	2000/3000	2000/3000	2000/3000	1500/3000	1500	1500/3000
-	-	-	-	-	-	-	-
-	-	-	-	-	-	-	-



Case IH	Case IH	Case IH	Case IH	DEUTZ-FAHR	DEUTZ-FAHR	DEUTZ-FAHR	DEUTZ-FAHR
Quantum 110CL	Quantum 110F	Quantum 110N	Quantum 110V	5115 DF	5115 DS	5115 DS TTV	5115 DV
4k4	4k4	4k4	4k4	4k4	4k4	4k4	4k4
FPT	FPT	FPT	FPT	SDF FARMotion	SDF FARMotion	SDF FARMotion	SDF FARMotion
4;104;115; 3200	4;104;115; 3200	4;104;115; 3200	4;99;105; 3200	4; 105; 115,5; 3849	4; 105; 115,5; 3849	4; 103; 115,5; 3849	4; 105; 115,5; 3849
K/Tm	K/Tm	K/Tm	K/Tm	K,Tm,CR	K,Tm,CR	K;Tm;CR	K, Tm, CR
9; 600; 90	9; 600; 90	9; 600; 90	9; 600; 73	9,5; 300; 55(85)	9,5; 300; 55(85)	9,5; 300; 55 (85)	9,5; 300; 55(85)
ECER120 - 79 (107); 2300	ECER120 - 79 (107); 2300	ECER120 - 79 (107); 2300	ECER120 - 79 (107); 1500	79 (107); 2200 ECE R120	79 (107); 2200 ECE R120	79 (107); 2200; ECE	79 (107); 2200 ECE R120
-	-	-	-	-	-	-	-
-	-	-	-	83 (113) 2200 ECE R120	83 (113) 2200 ECE R120	83 (113); 2000	83 (113) 2200 ECE R120
-	-	-	-	-	-	-	-
444;1500	444;1500	444;1500	444;1500	435 (1600)	435 (1600)	435	435 (1600)
-	-	-	-	32	32	25	32
-	-	-	-	-	-	-	-
C; S	C; S	C; S	C; S	Sp	Sp	Sp	Sp
CNH	CNH	CNH	CNH	SDF	SDF	SDF/T3500 CVT	SDF
C; 2/2	C; 2/2	C; 2/2	C; 2/2	C; 3	C; 3	V	C; 3
32/16; 44/16	32/16; 44/16	32/16; 44/16	32/16; 44/16	45 / 45	45 / 45	-	45 / 45
40	40	40	40	40/40	40/40	40	40/40
S, D	S, D	S, D	M, V	V, M	V, M	V; M	V, M
N; ZP; 35; 6	N; ZP; 35; 6	N; ZP; 35; 6	N; ZP; 35; 6	N, 35, 6(21)	N, 35, 6(21)	N, 35, 6(21)	N, 35, 6(21)
540/540E	540/540E	540/540E	540/540E/1000	540, 540E, 1000	540, 540E, 1000	540/540E/1000	540, 540E, 1000
1958/1535	1958/1535	1958/1535	2196/1535/2260	1967; 1560; 2043	1967; 1560; 2043	1967; 1560; 2043	1967; 1560; 2043
1000	1000	1000	1000	1000; vpravo	1000; vpravo	1000; vpravo	1000; vpravo
2; 30; 26	2; 30; 26	2; 30; 26	2; 30; 24	2; R; 30	2; R; 30	2; R; 30	2; R; 30
L; S; M; Z	L; S; M; Z	L; S; M; Z	L; S; M; Z	L; M; S; Z	L; M; S; Z	L, M, S, Z	L; M; S; Z
MHR; D (EHR;D; A)	MHR; D (EHR;D; A)	MHR; D (EHR;D; A)	MHR; D (EHR;D; A)	EHR; D	EHR; D	EHR; D	EHR; D
R; 28	R; 28	R; 28	R; 28	2; R; 15	2; R; 15	2; R; 15	2; R; 15
Z; 75+21,5; 19	Z; 75+21,5; 19	Z; 75+21,5; 19	Z; 64+21,5; 19	Z; 54 (64); 19	Z; 54 (64); 19	LS; 100; 18	Z; 54 (64); 19
s	s	s	s	12, s	12, s	15; s	12, s
3+2; p	3+2; p	3+2; p	3+2; p	3/5; p	3/5; p	8 (13); c, p	3/5; p
S; J; D	S; J; D	S; J; D	S; J; D	P; D	P; D	P; D	P; D
T	T	T	T	T	T	T	T
H	H	H	H	H	H	H	H
CNH; P	CNH; P	CNH; P	CNH; P	SDF, P	SDF, P	SDF; O	SDF, P
55/ 3,8	55/ 3,8	55/ 3,8	55 / 3,4	60, 4,25	60, 4,25	60; 3	60, 4,25
s; Pz	s; Pz	s; Pz	s; Pz	S, Pz	S, Pz	S; Pz	S, Pz
L; Eh	L; Eh	L; Eh	L; Eh	L; Eh	L; Eh	L; A; Eh	L; Eh
-	-	-	CNH	SDF	SDF	SDF	SDF
L; A; Eh	L; A; Eh	L; A; Eh	L; A; Eh	L; Eh	L; Eh	L; A; Eh	L; Eh
1075-1279	1190 - 1492	1075-1279	856 - 1088	1120-1320	1034-1284	-	920-1040
943-1239	1058 - 1371	943-1239	781 - 1261	1050-1420	926-1290	-	856-1280
260/70 R20	260/70 R20	260/70 R20	280/70R18	280/70R16	260/70R16	240/70 R16	240/70R16
340/85 R28	340/85 R28	340/85 R28	480/70R28	380/70R24	380/70R24	360/70 R24	380/70R20
M; K; H; AP	M; K; H; AP	M; K; H; AP	M; K; H; AP	M, K, H	M, K, H	M; K; H	M, K, H
2670	2912	2670	2667	3125	3140	3030	3070
4000	4300	4000	3800	5000; 2000; 3100	4600; 1800; 3000	4800	4600; 1800; 3000
-	-	-	-	-	-	-	-
3440; 1270; 2377	3440; 1440; 2273	3440; 1270; 2377	3440; 1180; 2352	-	3338; 1461; 2346	3669; 1369; 2420	3338; 1290; 2296
2180;	2435;	2180;	2190	2141; 267	2180; 273	2216; 306	2180; 233
K; 72	K; 72	K; 72	K; 72	K	K	K	K
o; k	o; k	o; k	p; k	SDF Group, p	SDF Group, p	SDF Group; O	SDF Group, p
Grammer; v	Grammer; v	Grammer; v	Grammer; v	Grammer; v	Grammer; v	Grammer; v	Grammer; v
Br	Br	Br	Br	Br	Br	BR	Br
E; PF; A	E; PF; A	E; PF; A	E	E	E	E	E
1500/3000	1500/3000	1500/3000	1500	2000	2000	2600	2000
-	-	-	-	-	-	-	-
-	-	-	-	-	-	-	-



# AGRO pneumatiky pohodlne

cez e-shop [www.mikona.sk](http://www.mikona.sk)

**Continental**

**Mitas**

**Cultor G**

**BRIDGESTONE**

**Firestone**

**BKT**  
GROWING TOGETHER

**ALLIANCE**  
ENGINEERED TO KEEP YOU AHEAD

  
**MICHELIN**

**Kleber**

✓ oprava poškodených AGRO pneumatík  
technológiou Rema Tip Top (prídeme - pozrieme - posúdime)



✓ pneu s dovozom k Vám na dvor

✓ ihneď k odberu - veľký sklad v SR



**MIKONA®**

Sieť pneuservisov a predajní pneumatík

Predaj AGRO pneu až v 20 mestách v SR. Veľkoobchodný predaj - Púchov, Trenčianska 452.

Viac info na [www.mikona.sk](http://www.mikona.sk)



LAMBORGHINI	LAMBORGHINI	LAMBORGHINI	MCCORMICK	New Holland	New Holland	New Holland	SAME
SPIRE F 115	SPIRE S 115	SPIRE V 115	X5.45	T5.105 Utility	T5.110 EC	TDS.105	Frutteto 115
4x4	4x4	4x4	4k4	4k4	4k4	4k4	4k4
FARMotion	FARMotion	FARMotion	Deutz	FPT	FPT	FPT F5C	SDF FARMotion
4:105:115,5:3849	4:105:115,5:3849	4:105:115,5:3849	4; 98; 120; 3600	4; 99x110; 3400	4; 99x110; 3400	4; 104; 110; 3400	4; 105; 115,5; 3859
K, Tm	K, Tm	K, Tm	K; T; CR	K/Tm/CR/DPF	K/Tm/CR/DPF	K;Tm	K, Tm, CR
9,5:300:55(85)	9,5:300:55(85)	9,5:300:55(85)	-; 500; 102	-/500/140	-/500/140	-	9,5; 300; 55(85)
79 (107) 2200 ECE R120	79 (107); 2200 ECE R120	79 (107); 2200 ECE R120	-	79/107/2300/ISO	79/107/2300/ISO	79 (107); 2300; ISO	79 (107); 2200 ECE R120
-	-	-	-	-	-	-	-
83 (113) 2000 ECE R120	83 (113) 2000 ECE R120	83 (113) 2000 ECE R120	79 (107); 2200	79/107/2300/ISO	79/107/2300/ISO	-	83 (113) 2200 ECE R120
-	-	-	83 (113); 2200	-	-	-	-
435 (1300-1700)	435 (1300-1700)	435 (1300-1700)	450	444/1500/ ISO	468/1500/ ISO	444; 1500; ISO	435 (1600)
28	28	28	-	35	42	35	32
-	-	-	-	-	-	-	-
SP	SP	SP	Sp	-	-	C,S	Sp
SDF	SDF	SDF	McCormick	CNH	CNH	CNH	SDF
C; 3	C; 3	C; 3	C; 3; 3	K	K	C; 2/2	C, 3
45/45	45/45	45/45	32/16; 48/16	24/24; 20/20	16x16	12/12	45/45
40/40	40/40	40/40	40; 25	40	40	40	40/40
V,M	V,M	V,M	M; V	M; V	M; V	M; V	V, M
N,35,6(21)	N,35,6(21)	N,35,6(21)	N; 35	N; ZP; 35; 6	N; ZP; 35; 6	N; ZP; 35; 6	N, 35, 6(21)
540; 540E; 1000	540; 540E; 1000	540; 540E; 1000	540; 750; 1000; 1400	540/540E/1000	540/540E/1000	540/540E/1000	540,750 1000
1967; 1560; 2043	1967; 1560; 2043	1967; 1560; 2043	2190; 1880; 2190	1938/1535/1926	1938/1535/1926	2200 / 1535 / 2261	1967; 1560; 2043
1000; vpravo	1000; vpravo	1000; vpravo	1000	1000; vpravo	1000; vpravo	-	1000; vpravo
2; R; 30	2; R; 30	2; R; 30	2; R; 41,0; 41,0	R / 53 / 29	R / 53 / 29	2; 35,7; 27	2; R; 30
L,M,S,Z	L,M,S,Z	L,M,S,Z	L; S; M; Z	L; S; M; Z	L; S; M; Z	L; S; M; Z	L, M, S, Z
EHR,D	EHR,D	EHR,D	EHR	EHR;D; A	EHR;D; A	MHR; D (EHR;D; A)	EHR, D
2;R; 15	2;R; 15	2;R; 15	2; R; 30	R; 18	R; 18	-	2; R; 15
Z; 54(64): 19	Z; 54(64): 19	Z; 54(64): 19	Z; 31 + 54; 18	LS; 84;	LS; 84;	Z; 50	Z; 54 (64);19
12s	12s	12s	-	-	-	s	12, s
3/5;p	3/5;p	3/5;p	4; p	3+1/2	3+1/2	3; p	3/5; p
P; D	P; D	P; D	S; J+D	S; J; D	S; J; D	S; J; D	P;D
T	T	T	T	T	T	T	T
H	H	H	Hp	H	H	H	H
SDF; P	SDF; P	SDF; P	Carraro; P	CNH	CNH	CNH; P	SDF; P
60, 4,25	60, 4,25	60, 4,25	55	60°; 4,04	60°; 4,04	40/ -	60, 4,25
S,Pz	S,Pz	S,Pz	S; Pz	s; Pz	s; Pz	s; A	S, Pz
L:Eh (A)	L:Eh (A)	L:Eh (A)	Z; A; EH	z; Eh	z; Eh	L; M	L; Eh (A)
SDF	SDF	SDF	McCormick	CNH	CNH	CNH	SDF
L; Eh	L; Eh	L; Eh	Z; A; EH	z; Eh	z; Eh	M	L; Eh (A)
1120-1320	1034-1284	1034-1284	2110	-	-	-	1120-1320
1050-1420	926-1290	926-1290	2110	1430/2150	1430/2150	1625-2025	1050-1420
280/70R16	260/70R16	260/70R16	380/70 R24	14.9R24	14.9R24	11,2 R24	280/70 R16
380/70R24	380/70R24	380/70R24	480/70 R34	18.4R34	18.4R34	16,9 R30	380/70R24
M,K,H	M,K,H	M,K,H	M; L; AP	M; L; H;	M; L; H;	M; K; H	M, K, H
2870; 1250; 1620	2630; 1150; 1480	2630; 1150; 1480	3850; 1540; 2310	4250	4350	3740	3125
5000; 2000; 3100	4600; 1800; 3000	4600; 1800; 3000	6700; 3700; 3700	7400	7400	6000	5000
-	-	-	-	-	-	-	-
-	3675; 1220-1440; 2300	3675; 1220-1440; 2300	4408; 2110; 2615	4161; 1913; 2612	4161; 1913; 2640	4320; 1920; 2665	3338;1618;2346
2120; 238	2157; 255	2157; 255	2355; 450	2350; 450	2380; 395	2422; 442	2141; 267
K	K	K	K;	K; 74	K; 74	K; 78	K
SDF Group, p	SDF Group, p	SDF Group, p	-	CNH; p; k	CNH; p; k	CNH	SDF,p
Grammer; v	Grammer; v	Grammer; v	Grammer	v	v	-; v	Grammer; v
Br	Br	Br	Br	Br	Br	Br	Br
E	E	E	E	E	E	E; A	E
2000	2000	2000	-	-	-	-	2000/3000
-	-	-	-	-	-	-	-
-	-	-	-	-	-	-	-





SAME	SAME	Steyr	Arbos	DEUTZ-FAHR	JOHN DEERE	JOHN DEERE	FARMTRAC
Frutteto S 115	Frutteto V 115	MULTI 4110 ECOTECH	5100	5115	6110M	6110R	9120 V DTn
4k4	4k4	4k4	4k4	4k4	4k4	4k4	4K4
SDF FARMotion 4; 105; 115,5; 3850 K, Tm, CR 9,5; 300; 55(85) 79 (107); 2200 ECE R120 -	SDF FARMotion 4; 105; 115,5; 3850 K, Tm, CR 9,5; 300; 55(85) 79 (107); 2200 ECE R120 -	FPT 4; 3400 K / Tm / CR / SCR 10; 600; 150/14 AdBlue ECER120 - 79 (107); 2300 -	Kohler Tier IV Final 4/3404 K/Tm /CR 15, 6, 500 81/110 -	SDF FARMotion 45 4; 103; 115,5; 3849 K, Tm, CR, SCR 11; 500; 145 80,6 (110); 2200 ECE R120 -	JD PowerTech EWL 4; 106,5/127 4530 K/Tm/CR/DOC/SCR 16; 500; 205 81 (110); 2100 (ECE-R120) 96 (130); 2100 (ECE-R120)	JD PowerTech PSS 4; 106,5; 127; 4530 K/Tm/CR/DPF/SCR 16; 500; 225 81(110); 2100 (ECE-R120) 96(130); 2100 (ECE-R120)	PERKINS 4; -; -; 3621; 2 K; T; E; SCR 10; 300; 98 82;; 2400
83 (113) 2200 ECE R120 -	83 (113) 2200 ECE R120 -	ECER120 - 79 (107); 1900 -	- -	85 (116) 2200 ECE R120 -	90 (122); 1900 (ECE-R120) 99 (135); 1900 (ECE-R120)	89(121); 1900 (ECE-R120) 99(135); 1900 (ECE-R120)	
435 (1600) 32 -	435 (1600) 32 -	461; 1500 34 -	470 - -	472 (1600) 35 -	515; 1600 40 -	515; 1600 40 -	450; 1500C; - -
Sp	Sp	C; Sp	Sp	C; Sp	C; Sp	C; Sp	C; S; Sp
SDF C;3 45/45 40/40 V, M N, 35, 6(21) 540; 540E; 1000 1967; 1560; 2043 1000; vpravo	SDF C;3 45/45 40/40 V, M N, 35, 6(21) 540; 540E; 1000 1967; 1560; 2043 1000; vpravo	ZF-Steyr C; 4/4 16/16;32/16 40, 40 ECO M, V N; ZP; 35; 6 540/540E/1000/1000E 1805/1542/1880/1606 1000	Arbos P 45+15 40 S, M, D - 540-1000/540-540E 1400 -	SDF C; 3 60/60 40/40 V; M N; 35; 6(21) 540,540E,1000,1000E 1958; 1650; 1960; 1643 1000; vpravo	JD/PQ; AQ; CQ C 4/4 16/16, 24/24 40 M,s,V N; 35, 21/6 540/540E/1000 1977/1503/1972 1000; vľavo	JD/AQ Plus EcoShift C; 4/4 24/24 40 M;s;V N; 35; 21/6 540/1000/540E 1967/1962/1496 1000; vľavo	CARRARO K 24; 24 S; D N 540; 1000 1938; 1961
2; R; 30 L, M, S, Z EHR, D 2; R; 15 Z; 54 (64);19 12, s 3/5; p P;D	2; R; 30 L, M, S, Z EHR, D 2; R; 15 Z; 54 (64);19 12, s 3/5; p P;D	2; R; 55; L; S; M; Z EHR;D; A R; 28 A; 100+70; 20 34, o 4/2; p S; J; D	kat. II M, D - - Z 70/110 - -	2; R; 48 L; M; Z MHR/EHR 2; R; 21 Z; 55/90; 19 20 3;1;p P; D	R; 57; 36 L; S; M; Z EHR, D R; 40; 33 LS, 114, 20 25,s 3 S;D	3; R; 53; 38 L; S; M; Z EHR; D 2; R; 40; 33 LS; 114; 20 32; s 3 S; J; D	R; 4500 L; Z - - Z; 55; 18 s; 3; p p; J; D
T H SDF; N 60, 4,25 S, Pz L; Eh (A) SDF L; Eh (A) 920-1040 856-1280 240/70R16 380/70 R20 M, K, H	T H SDF; N 60, 4,25 S, Pz L; Eh (A) SDF L; Eh (A) 920-1040 856-1280 240/70R16 380/70 R20 M, K, H	T H Steyr, P 60/4,05 s; Pz L; A; Eh - L; A; Eh 1400 - 2120 1420 - 2200 420/70 R24 480/70 R38 M; K; H; AP	T H - 55 - - Eh 1559-2013 1436-1868 440/65 R24 540/65 R34 M	T H SDF, P 50, 3,5 S, Pz Z; Eh SDF L; Eh (A) 1466-1954 1560-2190 420/70 R24 480/70 R34 M, K, H	T H John Deere O 52; 4,5 s,Pz samozverný John Deere L,Eh 1618-2110 1812-2316 380/85R28 460/85R38 M,L,H	T H John Deere O 52; 5,0 s; Pz samozverný John Deere L; Eh 1618-2110 1812-2316 480/65R24 540/65R38 M; L; H	T H CARRARO s; M Z; Eh 320/70 R24 480/70 R38 M; K; H
3140 4600; 1800; 3000 -	3070 4600; 1800; 3000 -	4390 8000 -	4200 -	4775 7000 -	5700 10450; 4380; 7270 -	6000 8950; 4280; 6300 -	3880
3338; 1461; 2346 2180; 273 K SDF,p Grammer; v Br E 2000	3338; 1290; 2296 2180; 233 K SDF,p Grammer; v Br E 2000	4403; 2100; 2740 2420; 460 K; 72 n; k Grammer; v Br E; PF; A 2000/3000	4249/2348/2644 2347/452 K Arbos, o,k - Br - -	4436; 2209; 2717 2400; 500 K SDF Group, p Grammer; v Br E 2000	4300; 2550; 2750 2400, 450 K,70 o,k Grammer, V Cr E -	4540; 2400; 2800 2580; 500 K o; k Grammer; v Cr E -	4352; 2620; 2403 - K p m P -
-	-	-	-	-	-	-	-
-	-	-	-	-	-	-	-





LAMBORGHINI	LAMBORGHINI	Landini	MASSEY FERGUSON	New Holland	New Holland	SAME	Case IH
SPARK R 115	STRIKE 115	Rex DT 120	5711 S	T5.120 AC	T5.120 DC	Explorer 115	Vestrum 110 CVX Drive
4k4	4x4	4k4	4k4	4k4	4k4	4x4	4k4
SDF FARMotion 45 4;103; 115,5; 3849 K;Tm;CR;SCR	SDF FARMotion 45 4; 103; 115,5; 3849 K, Tm, CR, SCR	Perkins 1104D-44TA 4; -; -; 4400 K/T	Agco Power 4;108;120;4400 K; Tm;CR;SCR	FPT NEF 4; 104; 132; 4485 K;Tm; CR; SCR	FPT NEF 4; 104; 132; 4485 K;Tm; CR; SCR	SDF FARMotion 45 4; 103; 115,5; 3849 K, Tm, CR, SCR	FPT 4;4500 K / Tm / CR / SCR
10;500;160	11; 500; 145	7; 1000; 73	20; 400; 180	10; 600; 180	10; 600; 180	11; 500; 145	15; 750; 180/19 AdBlue
81,2 (110)	80,6 (110); 2200 ECE R120	81(110,2); -; DIN	81(110); 2000; ISO	81 (110); 2200; ISO	81 (110); 2200; ISO	80,6 (110); 2200 ECE R120	ECER120 - 82 (110); 2200
-	-	-	-	-	-	-	-
85,6(116)	85 (116) 2200 ECE R120	-	-	91 (120); 2000; ISO	91 (120); 2000; ISO	85 (116) 2200 ECE R120	ECER120 - 88 (120); 1800
93 (126)	-	-	-	-	-	-	-
482;1600	472	-	468; 1600;ISO	551; 1300	551; 1300	472 (1600)	551; 1300
26	35	-	-	-	-	35	-
-	-	-	-	-	-	-	-
C, Sp	C,Sp	Sp	C,S	CS	CS	C, Sp	C; Sp
SDF T5350	SDF	Landini	Dyna4; Dyna6	CNH	CNH	SDF	Case IH CVX
C;5	C;3	K	4/6	V	C; 8/8	C;3	V,P
30+30/60+60	60/60	15/15; 40/40	32x32/48x48	-	24 x 24	60/60	-
40/40	40/40	40; 40	40/40	40	40	40/40	40
V,M	V,M	S, J, H	V, s, M	M; V	M; V	V;M	M, V
N, 35, 6(21)	N,35,6(21)	N, ZP; 35; -	N; 35;6/21	N; ZP; 35	N; ZP; 35	N; 35; 6(21)	N; 35; 21
540/540E/1000/1000E	540; 540E; 1000; 1000E	540; 1000	540/540E/1000	540/ 540E / 1000 / 1000E	540/ 540E / 1000 / 1000E	540-540E-1000-1000E	540/540E/1000
1960/1650/1960/1650	1958; 1650; 1960; 1643	611; 1190	2000; 1560; 2000	1969/ 1546 / 1893 / 1621	1969/ 1546 / 1893 / 1621	1958; 1650; 1960; 1643	1969/1546/1893
1000; vpravo	1000; vpravo	1000; -	1000; vľavo	1000; vpravo	1000; vpravo	1000	1000
2,3; R;54	2; R; 48	2; R; 26; 26	3; R; 52	N; 55	N; 55	2; R; 48	-
L, M, S, Z	L,M,Z	L, M, Z, S	L, S, M, Z	L; S; M; Z	L; S; M; Z	L;M;Z	-
EHR; D,A	MHR/EHR	EHR; D; -	EHR; D; A	MHR/EHR; D	MHR/EHR; D	MHR/EHR	EHR;D; A
2; R; 30	2;R: 28	2; R; 25; 25	2; N;25	N; 22,50	N; 22,50	2; R; 21	R; 37
Z, LS; 90 (120);200	Z; 55/90; 19	Z; 53,9; 18	LS; 110; 20	LS; 110; 19,0	LS; 110; 19,0	Z; 55/90; 19	LS; 110; 20
40,s	20	33; s	21; 88 s	-	-	20	100; s
4(5)/1	3;1;p	2/-; -	3;c;p	4; c; p	4; c; p	3;1;p	4/3; c; p
P, D	P/D	J, D	P;D	S; J; D	S; J; D	P;D	S; J; D
T	T	T	T	T	T	T	T
H	H	Hp	H	H	H	H	H
SDF, N	SDF; P	Landini; P	Dana;o	O; CNH	O; CNH	SDF; P	Smart Suspension;O
55; 3,5	50, 3,5	55; -	55/4,25	55; 4,6	55; 4,6	50, 3,5	55 / 4,6
S, Pz	S,Pz	s; Pz	s; Pz	s; Pz	s; Pz	S, Pz	s; Pz
L; Eh; A	Z:Eh	Z; Eh	-	A; Z; Eh	A; Z; Eh	Z; Eh	L; A; Eh
SDF	SDF	Landini	MF/HD	CNH	CNH	SDF	-
L; Eh; A	L;Eh	Z; Eh	Z; Eh	L; A; Eh	L; A; Eh	L;Eh	L; A; Eh
-	1466-1954	1490 - 2120	1670-1920	-	-	1466-1954	1446 - 2154
-	1560-2190	1490 - 2120	1700-1950	-	-	1560-2190	1530 - 2154
420/70 R24	420/70 R24	280/70R16	340/85R24	420/70 R28	420/70 R28	420/70 R24	440/65 R28
480/70 R34	480/70 R34	14.9R24	420/85R34	520/70 R38	520/70 R38	480/70 R34	540/65 R38
M; K; H	M,K,H	M, L; H	M, L; H	M; L; H; AP	M; L; H; AP	M, K, H	M; L; H; AP
4500	4775	3150; 2050; 3000	4800	-	-	4775	5500
7500	7000	5250; 2600; 2950	8500	-	-	7000	8800
-	-	-	-	-	-	-	-
4425; 2209; 2873	4436; 2209; 2717	3884; 1700; 2390	4358; 2360; 2779	4170; 2280; 2695	4170; 2280; 2695	4436; 2209; 2717	4784; 2228; 2835
2480; 500	2400; 500	2014; 380	2550; 405	2490; -	2490; -	2400; 500	2490
K	K	K; 85	K; 70	K; 72	K; 72	K	K; 69
Deutz-Fahr; o; k	SDF; o; k	Landini; p	MF/Standard	CNH; o; k	CNH; o; k	SDF; o; k	o; k
Grammer, v	Grammer; v	Grammer	Grammer;v	v	v	Grammer; v	Grammer; v
Br	Br	Br	Br	Br	Br	Br	Br
E	E	E; -	E;PF	E; A	E; A	E	E; PF; A
2000/3000	2000/3000	1500	-	-	-	2000	2000/3000
-	-	-	-	-	-	-	-
-	-	-	-	-	-	-	-



KIOTI	KUBOTA	Landini	TYM	TYM	FENDT	Landini	MCCORMICK
PX1153	M105GX-IV	6C - 120	T1104	T1304	311 Vario S4	5H - 115	X5.50
4k4	4k4	4k4	4k4	4k4	4k4	4k4	4k4
Doosan	Kubota V3800-CR-TIE4	FPT	Doosan Infracore	Deutz	Agco Power	Perkins 854E-E34TA	Deutz
4,-,-;3409	4,100,120,3769	4; 104; 132; 4500	4,-,-;3409	4; 98; 120; 3621	4, 108, 120, 4400	4; 99; 110; 3400	4; 98; 120; 3600
K; Tm; CRDI; DPF	K, Tm, E, CR, DPF, SCR	K, Tm	K, Tm, CR	K, Tm, CR	K, Tm, SCR	K, Tm	K; T; CR
-,-;130	15,500,190	-	-,-;110	-,-;176	10; 500; 210, 23 AdBlue	-	-; 500; 102
82(110); 2200	81,8 (111)	-	82(110);2300	95(127);2200	83 (113); 2100; ECE-R120	-	-
-	-	-	-	-	-	-	-
-	-	82 (111) ISO	-	-	90 (123); ECE-R120	83 (113) ISO	83 (113); 2200
-	-	121 (89) ISO	-	-	-	-	-
-	-	498	-	-	524; 1550	450	450
-	-	-	-	-	47	-	-
-	-	-	-	-	199	-	-
Sp	Sp	M	Sp	Sp	S; Sp	M	Sp
Daedong	Kubota	Landini	TYM	TYM	Fendt/ML75	Landini	McCormick
K;C;2	P 8/8	C	C; 2/2	C; 2/2	V	C	C; 3; 3
16x16 / 32x32	24/24	48/16	32/32	32/32	-	48/16	32/16; 48/16
40,97	40	40/-	40	40	40/25	40/-	40; 25
M; V	M. V	M, V	M, V	M, V	-	M	M; V
N	N	ZP,-	N	N	N, ZP;35; 6	ZP	N; 35
540/750/1000	540/ 1000	540; 540E; 1000	540/750/100	540/750/1000	540/540E/1000	540; 750; 1000	540; 750; 1000; 1400
-	-	-	-	-	-	-	2190; 1880; 2190
-	-	1000,-	-	-	540 (1000)	100,-	1000
Kat.II	Kat III, R, 50	R	N;43	N;43	II, R; 59,6	-	2; R; 41,0; 41,0
-	L, S, M	L, S, M, Z	L, S, M	L, S, M	L; S; M; Z	L, S, M, Z	L; S; M; Z
M	H	EHR; D; -	EHR	EHR	EHR; D	EHR; D; -	EHR
-	-	R	-	-	II, R; 31,3	R	2; R; 30
Z, 121,3	Z, 76,4	Z	Z;54	Z;76	Z, LS; 84/110; 20	Z	Z; 31 + 54; 18
s	s	-	-	-	42; 58; o	-	-
4	2-4	5,-,-	3	3	2/1, p	3,-,-	4; p
S;J;D	S, D	S,J,D	-	-	S; D	S,J,D	S; J+D
T	T	T	T	T	T; Sb	T	T
Hp	Hp	Hp	H	H	H	Hp	Hp
Daedong; P	Kubota P	Landini, P	-	-	Fendt, N	Landini, P	Carraro; P
-; 4,2	50; 4	55, -	-	-	55; 4,3	55; -	55
s;Pz	s, Pz	S, Pz	-	-	s; Pz	S, Pz	S; Pz
-	L, Eh	Z; Eh	-	-	H; L	Z; Eh	Z; A; EH
Daedong	Kubota	Landini	TYM	TYM	Fendt	Landini	McCormick
Z,M	L, Eh	Z; Eh	-	-	A; Eh; L	Z; Eh	Z; A; EH
1660	1565 - 1675	-	-	-	1500- 1904	-	2110
1680	1755 - 1860	-	-	-	1356- 1836	-	2110
380/70R24	380/70R24	13,6 R24	13,6x24	13,6x24	440/65 R24	380/70 R24	380/70 R24
480/85R30	520/70R34	540/65 R38	18,4x34	18,4x34	540/65 R34	480/70 R34	480/70 R34
M;K;M	M, L, H	M, L, H	-	-	M, L, H, AP	M, L, H	M; L; AP
4057	3850-4300	4650, -, -	4040	4040	4190	3800,-,-	3850; 1540; 2310
-	9200, 3580, 6280	-	-	-	7500; 3500; 6500	-	6700; 3700; 3700
-	-	-	-	-	-	-	-
4290;2150;2770	4305-4940 x 1955-2380	4400, 2056, 2805	4200; 2185; 2718	4200; 2185; 2718	4150, 2275, 2740	4160, 2110, 2536	4408; 2110; 2615
2370/495	2435; 495	2540, 420	-	-	2350, 436	-2560	2355; 450
K	K	K	-	K	K	K	K;
Daedong; P	Kubota, p, k	Landini, P	TYM	TYM	Fendt, n	Landini, p	-
v	Grammer, v	Grammer, v	-	-	Grammer, v	Grammer, v	Grammer
-	Pr	Br	-	-	Br	Br	Br
-	E	E	-	E	E; PF	E	E
-	-	-	-	-	2000/2500	-	-
-	-	-	-	-	-	-	-
-	-	-	-	-	-	-	-



Case IH	Case IH	MCCORMICK	New Holland	Case IH	Claas	Claas	Claas
Farmall 120A	Farmall 120C	X6.420	T5.115 Utility Dual	Maxxum 115	Arion 440	Arion 510	Arion 510 Cmatic
4k4	4k4	4k4	4k4	4k4	4k4	4k4	4k4
FPT	FPT	BetaPower	FPT F5C	FPT	FPT/NEF 4	DPS HRT	DPS HRT
4;104;115;3600	4;104;115; 3600	4; 104; 132; 4500	4; 99; 110; 3400	4;104;132; 4500	4;104;132;4485	4;107;127;4525	4;107;127;4525
K / Tm	K / TM	K; Tm	K;Tm; CR; DPF	K / Tm / CR / SCR	K;Tm;Cr;SCR	K, Tm	K, Tm
10; 600; 115	8,5; 600; 90	-; 500; 180	-	15; 750; 198/39,5 AdBlue	-	16;500	16;500
ECER120 - 86 (117); 2300	ECE R120 - 86 (117); 230	84 (114); 2200; ISO	84 (114); 2300; ISO	ECE R120 - 85 (116); 2200	85(115);2200	85(115)	85(115)
-	-	-	-	ECE R120 - 96 (131); 2200	-	-	-
-	-	-	-	ECE R120 - 92 (125); 1800	90(120);2000	92(125)	92(125)
-	-	-	-	ECE R120 - 107 (145); 180	92(125)	-	-
506; 1300	506;1300	495	461; 1500; ISO	528; 1500	539;1400	562;1500	562;1500
32	35	-	32	41	39	30	30
-	-	-	-	-	-	-	-
C; S	C; S	Pr	C;S	C; Sp	Sp	-	-
CNH	CNH	McCormick	CNH	Semi Powershift	Gima	Gima/GBA25	EQ200
K	C; 2/2	C; 4; 4	K	C; 4/4 (5/4)	-	-	-
12/12; 20/12	12/12; 20/20	36/12; 48/16	24 x 24	17/16; 32/32	16/16;24/24	24/24	-
40	40	40; 25	40	40 (50)	40/40	40;50	40;50
M, D	M, V	M; V	M;V	M, V	-	M; V	-
N; ZP; 35; 6	N; ZP; 35; 6	N; 35	N; ZP; 35; 6	N; 35; 21	N	N	N
540/1000	540/540E	540; 1000	540/540E/1000	540/540E/1000	540/540E/1000/1000E	540/540E/1000/1000E	540/540E/1000/1000E
2000/2380	1958/1592	1880; 2260	1938/1535/1926	1970/1554/1893	-	-	-
1000	540	1000	1000; vpravo	-	-	1000	1000
2; 36; 32	2; 28; 24	3; R; 50	2; 39; 28	3/2; R; 93,8; 81	R;50;42	R;65;75	R;65;75
L; S; M; Z	L; S; M; Z	L; S; M; Z	L; S; M; Z	L; S; M; Z	L,S,M	L,S,M,Z	L,S,M,Z
MHR; D	MHR; D (EHR;D; A)	EHR; A; D	MHR; D (EHR;D; A)	EHR;D; A	EHR;D;A	EHR;D;A	EHR;D;A
R; 28	R; 28	2; R; 30	R; 16	R; 35	-	R;38,25	R;38,25
Z; 61+26,5; 19	Z; 48+21,5; 19	LS; 110+38	LS; 64; 19	LS; 113+65; 21	LS;110;20	LS;150;20	LS;150;20
s	s	50	s	95; s	-	-	-
2	3; p	3; c; p	3	4; c; p	3	3	3
S; J; D	S; J; D	S; J+D	S; J; D	S; J; D	S;D	S;J,D	S;J,D
T	T	T	T	T	-	-	-
H	H	Hp	H	H	-	H	H
CNH; P	CNH; P	Carraro; P	CNH; P	Smart Suspension;O	Carraro;O	Dana	Dana
50 / 4,1	55/ 3,8	55	55; 3,35	55	55	50	50
s; M	s; A	S; Pz	s; Eh	s; Pz	s;Pz	-	-
L; A	L; M	Z; A; EH	L; M	L; A; Eh	L;A	L;A	L;A
-	CNH	McCormick	CNH	-	-	Gima	Gima
M	M	Z; A; EH	z; Eh	L; A; Eh	-	L;Eh	L;Eh
1550 - 1980	1237 - 1945	-	1528 - 1928	1325 - 2285	-	-	-
1420 - 2025	1321 - 1930	-	1531 - 1931	1430 - 2294	-	-	-
13,6R28	360/70/R20	440/65 R28	13,6 R 24	480/65 R28	380/70 R24	420/70 R28	420/70 R28
16,9R38	420/70/R30	540/65 R38	16,9 R 34	600/65R38	480/70 R34	520/70 R38	520/70 R38
M; K; H	M; K; H;	M; L; AP	M; K; H;	M; L; H; AP	-	-	-
3740	2800	4200; 1800; 2400	3600	5190	5100	5950-6890	5950-6890
6500	4800	7200; 3000; 4800	6200	9000	8500	10250	10250
-	-	-	-	-	-	-	-
4320; 1921; 2690	3792; 1938; 2420	4400; 2056; 2805	4049; 1951; 2609	5189; 2470; 3025	-	-	-
2249; 440	2102;	2540; 420	2258; 478	2684; 478	2525	2564	2564
K; 72	K; 72	K;	K; 76	K; 70	-	-	-
p; k	o; k	McCormick; p; k	CNH	n; k	-	-	-
Grammer; v	Grammer; v	Grammer; v	-; v	Grammer; v	-	-	-
Br	Br	Br	Br	Br	-	-	-
E; PF; A	E;	E; A	E; A	E; PF; A	-	-	-
1500/3000	1500	2000/3000	-	2000/3000	-	-	-
-	-	-	-	-	-	-	-
-	-	-	-	-	-	-	-





## VÁŠ SILNÝ PARTNER V OBLASTI PNEUMATÍK

Ponúkame najširší sortiment mimocestných pneumatík na trhu. Značka BKT je zárukou kvality a uspokojí aj tie najnáročnejšie potreby v oblasti poľnohospodárstva, lesníctva, priemyslu a stavby.

OFICIÁLNY DISTRIBÚTOR

**Bohnenkamp**

■ ■ ■ Moving Professionals

Dolná 2099, 900 01 Modra  
Tel.: + 421 33 64 86 - 100  
E-mail: [info@bohnenkamp.sk](mailto:info@bohnenkamp.sk)  
[www.bohnenkamp.sk](http://www.bohnenkamp.sk)

**BKT**

GROWING TOGETHER

[bkt-tyres.com](http://bkt-tyres.com)





JOHN DEERE	KUBOTA	New Holland	New Holland	New Holland	SAME	Steyr	Steyr
5115M	M5112	T6.145 AC	T6.145 DC	T6.145 EC	Virtus 115	PROFI 4115 Classic EC.	PROFI 4115 CVT
4k4	4k4	4k4	4k4	4k4	4k4	4k4	4k4
JD PowerTech E	V3800-CR-TIES	FPT NEF	FPT NEF	FPT NEF	SDF FARMotion 45	FPT	FPT
4; 106,5; 127; 4530	4;100;120;3769	4; 104; 132; 4485	4; 104; 132; 4485	4; 104; 132; 4485	4; 103; 115,5;3849	4;104;132; 4500	4;104;132; 4500
K/Tm/CR/DPF	K, Tm, E, CR, DPF, SCR	K;Tm; CR; SCR	K;Tm; CR; SCR	K;Tm; CR; SCR	K;Tm;CR;SCR	K /Tm / CR / SCR	K /Tm / CR / SCR
12; 500; 177	10,7; 500; 110	10; 600; 180	10; 600; 180	10; 600; 180	10;500;160	15; 600; 198/39,5 AdBlue	15; 600; 198/39,5 AdBlue
85(115); 2200 (97/68EC)	84,4 (113)	85 (116); 2200; ISO	85 (116); 2200; ISO	85 (116); 2200; ISO	84,7 (115)	ECER120 - 85 (116); 2200	ECER120 - 85 (116); 2200
-	-	96 (131); 2200; ISO	96 (131); 2200; ISO	96 (131); 2200; ISO	-	ECER120 - 96 (131); 2200	ECER120 - 96 (131); 2200
88(120); 1900 (97/68EC)	84,4 (113)	92 (125); 2000; ISO	92 (125); 2000; ISO	92 (125); 2000; ISO	89,3 (121)	ECER120 - 92 (125); 1950	ECER120 - 92 (125); 1950
-	-	107 (145); 2000; ISO	107 (145); 2000; ISO	107 (145); 2000; ISO	93 (126)	ECER120 - 107 (145); 1950	ECER120 - 107 (145); 1950
480; 1600 (97/68EC)	357,3;1500	590; 1500	590; 1500	590; 1500	482;1600	590; 1600	590; 1600
30	-	42	42	42	26	-	-
-	-	204	204	204	-	-	-
C; Sp	Sp	CS	CS	CS	C, Sp	C; Sp	C; Sp
JD/PowerRev. Plus	Kubota	CNH	CNH	CNH	SDF	Semi Powershift	Steyr CVT
C 2	K, C, 2/2	V	C; 8/2	C; 4/2	C;3	C; 4/4 (5/4)	P; ECO; V
32/16	36/36	-	24 x 24	16 x 16	30+30/60+60	17/16; 32/32	-
40	40	40	40	40	40/40	40 (50)	43 (50)
M; s; V	M, V	M; V	M; V	M; V	V, M	M, V	M, V
N; 35; 21/6	N	N; 35	N; 35	N; 35	N, 35, 6(21)	-	-
540 / 540E /1000	540/540E (540/1000)	540/540E; 1000	540/540E; 1000	540/540E; 1000	540/540E/1000/1000E	N; 35; 21	N; 35; 21
2100 / 1645 /2100	2035;1519;2389	1970; 1546; 2120	1970; 1546; 2120	1970; 1546; 2120	1960/1650/1960/1650	540/540E/1000	540/540E/1000
1000; vľavo	-	1000; vpravo	1000; vpravo	1000; vpravo	1000; vpravo	1970/1550/2100	1970/1550/2100
2; R; 43,3; 27,7	Kat II, R, 41	2; R; 78, 64	2; R; 78, 64	2; R; 78, 64	2,3; R;46(66)	3/2; R; 93,8; 81	3/2; R; 93,8; 81
L; S; M; Z	L,S,M	L; S; M; Z	L; S; M; Z	L; S; M; Z	L, M, S, Z	L; S; M; Z	L; S; M; Z
EHR; D	-	MHR/EHR; D	MHR/EHR; D	MHR/EHR; D	EHR; D, A	EHR; D; A	EHR; D; A
-	-	2; R; 37,00	2; R; 37,00	2; R; 37,00	2; R; 30	R; 35	R; 35
Z; 94; 20	Z;64,3	Z; 63+40; 19,0	Z; 63+40; 19,0	Z; 63+40; 19,0	LS;90 (120);200	LS; 113+65; 21	LS; 125+65; 21
15; s	s	s; 61	s; 61	s; 61	-	90; s	95; s
2; p	2-3	4; c; p	4; c; p	4; c; p	3/1;p	4; c; p	4; c; p
S; J; D	S, D	S; J; D	S; J; D	S; J; D	S, D	S; J; D	S; J; D
T	T	T	T	T	T	T	T
H	Hp	H	H	H	H	H	H
John Deere P	Kubota;P	O; S	O; S	O; S	SDF, N (P)	CNH; N	CNH; N
52 <sup>o</sup> ; 3,8	55, 3,8	55 (65); 4,04 (3,75)	55 (65); 4,04 (3,75)	55 (65); 4,04 (3,75)	55; 3,5	55	55
s; Pz	s, Pz	s; Pz	s; Pz	s; Pz	S, Pz	s; Pz	s; Pz
samožverný	L, A	A; Z; Eh	A; Z; Eh	A; Z; Eh	L; Eh; A	L; A; Eh	L; A; Eh
John Deere	Kubota	CNH	CNH	CNH	SDF	-	-
Z; Eh	L, Eh	L; A; Eh	L; A; Eh	L; A; Eh	L; Eh; A	L; A; Eh	L; A; Eh
1488-2070	1560-1660	1407 - 2108	1407 - 2108	1407 - 2108	-	1407 - 2108	1407 - 2108
1660-1907	1440-1790	1430 - 2030	1430 - 2030	1430 - 2030	-	1430 - 2030	1430 - 2030
13,6R24	360/70R24	420/70 R28	420/70 R28	420/70 R28	420/70 R24	14,9R28	14,9R28
16,9R34	480/70R34	520/70 R38	520/70 R38	520/70 R38	480/70 R34	18,4R38	18,4R38
M; L; H	M, L, H	M; L; H; AP	M; L; H; AP	M; L; H; AP	M; K; H	M; L; H; AP	M; L; H; AP
4150; 1825; 2325	3385-3665	4578;1872;2706	4578;1872;2706	4578;1872;2706	4500	4890	4890
7500; 3000; 6000	6800	7500; 3000; 6260	7500; 3000; 6260	7500; 3000; 6260	7500	10500/4500/7300	10500/4500/7300
-	-	46,7	46,7	46,7	-	-	-
3950; 2099; 2550	4 045-4 394 x 1 954-2 367	4292; 2550; 2775	4292; 2550; 2775	4292; 2550; 2775	4425; 2209; 2873	4556; 2470; 3025	4556; 2470; 3025
2300; 435	2250, 470	2412; 478	2412; 478	2412; 478	2480; 500	2684; 478	2684; 478
K; 77	K	K; 72	K; 72	K; 72	K	K; 70	K; 70
p; k	Kubota, p, k	o; k	o; k	o; k	SDF Group, O	n; k	n; k
Grammer; v	Grammer, v	v	v	v	Grammer, v	Grammer; v	Grammer; v
Cr	Pr	Br	Br	Br	Br	Br	Br
E	E	E; A	E; A	E; A	E	E; PF; A	E; PF; A
-	-	1500	1500	1500	3000	2000/3000	2000/3000
-	-	-	-	-	-	-	-
-	-	-	-	-	-	-	-

# Traktory od výkonu 70 kW (95 k)

Steyr	VALTRA	VALTRA	VALTRA	Case IH	LINDNER	New Holland	Steyr
PROFI 4115 ECOTECH	G 115 Active	G 115 HiTech	G 115 Versu	Luxxum 120	LINTRAC 100	T5.120 EC	MULTI 4120 ECOTECH
4k4	4k4	4k4	4k4	4k4	4x4	4k4	4k4
FPT	Agco Power/44 MBTN-D5	Agco Power/44 MBTN-D5	Agco Power/44 MBTN-D5	FPT	Perkins/854E-E34TA	FPT	FPT
4;104;132; 4500	4; 108; 120; 4400	4; 108; 120; 4400	4; 108; 120; 4400	4; 3600	4; -; -; 3400	4; 99x110; 3400	4; 3400
K/Tm/CR/SCR	K;Tm;CR;DOC+DPF+SCR	K;Tm;CR;DOC+DPF+SCR	K;Tm;CR;DOC+DPF+SCR	K/Tm/CR/SCR	K;Tm;CR;DPF	K/Tm/CR/DPF	K/Tm/CR/SCR
15; 600; 198/39,5 AdBlue	16; 600; 200	16; 600; 200	16; 600; 200	10; 750; 150/14 AdBlue	8,75; 250; 85	-/500/140	10; 600; 155
ECER120 - 85 (116); 2200	-	-	-	-	85,9(117); 2200	86/117/2300/ISO	ECER120 - 86 (117); 2300
ECER120 - 96 (131); 2200	-	-	-	ECER120 - 86 (117); 2300	-	-	-
ECER120 - 92 (125); 1950	85 (115); 2000; ISO	85 (115); 2000; ISO	85 (115); 2000; ISO	-	-	86/117/2300/ISO	ECER120 - 86 (117); 1900
ECER120 - 107 (145); 1950	90 (120); 2000; ISO	90 (120); 2000; ISO	90 (120); 2000; ISO	-	-	-	-
590; 1600	510; 1500	510; 1500	510; 1500	506; 1300	420;1.400	491/1500/ ISO	461; 1500
-	-	-	-	31	-	37	34
-	-	-	-	-	-	-	-
C; Sp	Sp	Sp	Sp	C; Sp	Sp	-	C; Sp
Semi Powershift	Valtra	Valtra	Valtra	ZF	ZF/TMT09	CNH	ZF-Steyr
C; 4/4 (5/4)	C; 6/6	C; 6/6	C; 6/6	C; 4/4	V	K	C; 4/4
17/16; 32/32	24/24; 48/48	24/24; 48/48	24/24; 48/48	32/32	-	16x16	16/16;32/16
40 (50)	40/40	40/40	40/40	40, 40 ECO	40	40	40, 40 ECO
M, V	M; V	M; V	M; V	M, V	M; V	M; V	M, V
-	N; ZP; 35; 6, 21	N; ZP; 35; 6, 21	N; ZP; 35; 6, 21	N; ZP; 35; 6	N;35; 6	N; ZP; 35; 6	N; ZP; 35; 6
N; 35; 21	540/540E/1000	540/540E/1000	540/540E/1000	540/540E/1000/1000E	430/540/750/1000	540/540E/1000	540/540E/1000/1000E
540/540E/1000	1920/1560/1964	1920/1560/1964	1920/1560/1964	1805/1542/1880/1606	-	1938/1535/1926	1805/1542/1880/1606
1970/1550/2100	1000; vľavo	1000; vľavo	1000; vľavo	-	1000; R	1000; vpravo	1000
3/2; R; 93,8; 81	3; R; 60; -	3; R; 60; -	3; R; 60; -	2; R; 55;	2;R;35	R / 53 / 29	2; R; 55;
L; S; M; Z	L; S; M; Z	L; S; M; Z	L; S; M; Z	L; S; M; Z	L; S; M; Z	L; S; M; Z	L; S; M; Z
EHR;D; A	EHR; D	EHR; D	EHR; D	EHR;D; A	EHR; H	EHR;D; A	EHR;D; A
R; 35	R; 30; -	R; 30; -	R; 30; -	R; 28	R;25	R; 18	R; 28
LS; 113+65; 21	LS; 110; 20	Z; 100; 20	LS; 110; 20	A; 100+70; 20	LS;88	LS; 84;	A; 100+70; 20
90; s	24 (44); s	24 (44); s	40; s	33; s	-	-	34, o
4; c; p	3/0; p	3/0; p	3/0; c; p	4/2; p	4+1	3+1/2	4/2; p
S; J; D	P; J; D	P; J; D	P; J; D	S; J; D	P;D	S; J; D	S; J; D
T	T	T	T	T	T	T	T
H	H	H	H	H	Hp	H	H
CNH; N	Dana; N	Dana; N	Dana; N	CNH; P	Lindner;P	CNH	Steyr; P
55	55; 4,36	55; 4,36	55; 4,36	60/4,05	52	60°; 4,04	60/4,05
s; Pz	s; Pz	s; Pz	s; Pz	s; Pz	s;Pz	s; Pz	s; Pz
L; A; Eh	L; A; Eh	L; A; Eh	L; A; Eh	L; Eh	L;A	z; Eh	L; A; Eh
-	Valtra	Valtra	Valtra	-	Lindner, riaditeľná 20°	CNH	-
L; A; Eh	L; A; Eh	L; A; Eh	L; A; Eh	L; A; Eh	Z;Eh	z; Eh	L; A; Eh
1407 - 2108	1420 - 2120	1420 - 2120	1420 - 2120	-	-	-	1400 - 2120
1430 - 2030	1340 - 2044	1340 - 2044	1340 - 2044	-	-	1430/2150	1420 - 2200
14,9R28	440/65R28	440/65R28	440/65R28	480/65 R24	375/70 R 20	14.9R24	420/70 R24
18,4R38	540/65R38	540/65R38	540/65R38	540/65 R38	420/85 R 30	18.4R34	480/70 R38
M; L; H; AP	M; L; H	M; L; H	M; L; H	M; K; H; AP	M;Ap	M; L; H;	M; K; H; AP
4890	5140; 2100; 3040	5140; 2100; 3040	5140; 2100; 3040	4390	3.750	4350	4390
9500/4500/7300	9500; 3800; 7125	9500; 3800; 7125	9500; 3800; 7125	8000	5.800	7400	8000
-	-	-	-	-	-	-	-
4556; 2470; 3025	4452; 2380; 2755	4452; 2380; 2755	4452; 2380; 2755	4197; 2100; 2720	3.442;2.015;2.385	4161; 1913; 2640	4403; 2100; 2740
2684; 478	2550; 443	2550; 443	2550; 443	2439; 460	2.264	2380; 395	2420; 460
K; 70	K; 70	K; 70	K; 70	K; 74	K	K; 74	K; 72
n; k	n; k	n; k	n; k	p; k	-;p	CNH; p; k	n; k
Grammer; v	Grammer; v	Grammer; v	Grammer; v	Grammer; v	Grammer; v	v	Grammer; v
Br	Br	Br	Br	Br	Br	Br	Br
E; PF; A	E; PF; A	E; PF; A	E; PF; A	E; PF; A	E	E	E; PF; A
2000/3000	2000/3000	2000/3000	2000/3000	1500/3000	-	-	2000/3000
-	-	-	-	-	-	-	-
-	-	-	-	-	-	-	-





VALTRA	ZETOR	ZETOR	ZETOR	Case IH	DEUTZ-FAHR	JOHN DEERE	JOHN DEERE
A 115 HiTech	Forterra CL 120	Forterra HSX 120	Proxima HS 120	Vestrum 120 CVXDrive	5125	6120M	6120R
4k4	4k4	4k4	4k4	4k4	4k4	4k4	4k4
Agco Power/44 MBTN-DS	Zetor/ Z1417	Zetor / Z1417	Zetor/ Z 1406	FPT	SDF FARMotion 45	JD PowerTech EWL	JD PowerTech PSS
4; 108;120; 4400	4; 105; 120; 4156	4; 105; 120; 4156	4; 105; 120; 4156	4;4500	4; 103; 115,5; 3849	4; 106,5/127 4530	4; 106,5; 127; 4530
K;Tm; CR; DOC+DPF+SCR	K;Tm; E; SCR; DPF	K;Tm; E; SCR; DPF	K;Tm; M; DPF	K/Tm/ CR/ SCR	K, Tm, CR, SCR	K/Tm/CR/DOC/SCR	K/Tm/CR/DPF/SCR
12; 500; 150/180	10; 500; 185	10; 500; 230	10; 500; 120 (150)	15; 750; 180/19 AdBlue	11; 500; 145	16; 500; 205	16; 500; 225
-	86,2 (117); 2200; ISO	86,2 (117); 2200; ISO	86,2 (117); 2200; ISO	-	88,2 (120); 2200 ECE R120	88 (120); 2100 (ECE-R120)	88(120); 2100 (ECE-R120)
-	-	-	-	ECER120 - 88 (120); 2200	-	103 (140); 2100 (ECE-R120)	103(140);2100 (ECE-R120)
86 (115); 2000; ISO	-	-	-	-	93 (126); 2200 ECE R120	98 (133); 1900 (ECE-R120)	97(132);1900 (ECE-R120)
-	-	-	-	ECER120- 97 (130); 1800	-	107 (145); 1900 (ECE-R120)	107(145); 1900 (ECE-R120)
455; 1500	507.3; 1480; ISO	507.3; 1480; ISO	493; 1480; ISO	551; 1300	517 (1600)	562; 1600	562; 1600
-	39.6	39.6	37	-	35	40	40
-	212; 1480	212; 1480	211; 1480	-	-	-	-
Sp	Sp	Sp	Sp	C; Sp	C,Sp	C,Sp	C; Sp
Valtra	Zetor / 16.121	Zetor 105.121 ECO	Zetor / 103.121	Case IH CVX	SDF	JD/PQ; AQ; CQ	JD/AQ Plus EcoShift
Kalebo C; 4/4	C 3/3	C 3/3 ECO	C 3/3	V	C; 3	C 4/4	C; 4/4
12/12; 16/16;32/32	24/18; (-/-)	30/30; (-/-)	24/24; (-/-)	-	60/60	16/16, 24/24	24/24
40/40	40/30	40/40	40/40	40	40/40	40	40
M; V	S, s, J	M, s, D	M, s, D	M, V	V; M	M,s,V	M; s; V
N; 35; 6, 21	N; 35; 6/21	N; 35; 6/21	N; 35; 6/21	-	N; 35; 6(21)	N; 35, 21/6	N; 35; 21/6
540/540E/1000	540; 540E; 1000; 1000E	540; 540E; 1000; 1000E	540; 540E; 1000	N; 35; 21	540,540E,1000,1000E	540/540E/1000	540/1000/540E
1920/1560/1960	1913; 1595; 1950; 1626	1913; 1595; 1950; 1626	2000; 1584; 1950	540/540E/1000	1958; 1650; 1960; 1643	1977/1503/1972	1967/1962/1496
-	1000; vľavo/vpravo	1000; vľavo/vpravo	1000; vľavo/vpravo	1969/1546/1893	1000; vpravo	1000; vľavo	1000; vľavo
2; N (R); 43; -	2; N; 77; 69	2; N; 85; 75	2; N; 46; 39.7	55,5	2; R; 51	R; 57; 36	3; R; 53; 38
L; S; M; Z	L, S, M, Z	L, M, S, Z	L, S, M, Z	L; S; M; Z	L; M; Z	L,S, M,Z	L; S; M; Z
EHR; H	EHR; D	EHR; D	MHR/EHR	EHR;D; A	MHR/EHR	EHR, D	EHR; D
-	2; N; 45; 35	2; N; 45; 35	2; N; -; 23	R; 37	2; R; 28	R; 40; 33	2; R; 40; 33
Z; 98; 20	Z; 70; 20	Z; 70; 20	Z; 60; 20	LS; 110; 20	Z; 55/90; 19	LS, 114, 20	LS; 114; 20
32; s	20; s	27, s	20; s	100; s	20	25,s	32; s
3/0; p	3	3	3/4	4/3; c; p	4;1;p	3	3
P; J; D	S; J, D	S; J, D	S; J, D	S; J; D	S; D	S;D	S; J; D
T	T	T	T	T	T	T	T
H	H	H	H	H	H	H	H
Carraro; P	Carraro; P	Carraro; N	Carraro; P	Smart Suspension;O	SDF, P	John Deere O	John Deere O
55; 4,01	-	-	-	55 / 4,6	50, 3,5	52°; 4,5	52°; 5,0
s; Pz	s; Pz	s; Pz	s; Pz	s; Pz	S, Pz	s,Pz	s; Pz
L; A; Eh	L; A	L; A	L; A	L; A; Eh	Z; Eh	samozverný	samozverný
Valtra	Zetor	Zetor	Zetor	-	SDF	John Deere	John Deere
L; A; Eh	Z; Eh	Z; Eh	Z; Eh	L; A; Eh	L; Eh (A)	L,Eh	L; Eh
1300-2004	1730-2030	1730-2030	1525-1920	1446 - 2154	1506-2012	1618-2110	1618-2110
1440-2044	1575-1800	1575-1800	1500-1800	1530 - 2154	1498-2024	1812-2316	1812-2316
14.9R24	14,9R24	14,9R24	12,4R24	440/65 R28	420/70 R24	380/85R28	480/65R24
18.4R34	18,4R38	18,4R38	16,9R34	540/65 R38	480/70 R34	460/85R38	540/65R38
M; L; H; AP	M, L; H; AP	M, L; H; AP	M, L; H; AP	M; L; H; AP	M, K, H	M,L,H	M; L; H
4300; 1810; 2495	4660; 1979; 2684	4900; 2200; 2550	4130; 1795; 2215	5500	4775	5700	6100
8500; 3500; 6400	8000; 3400; 5600	9000; 3400; 5600	6500; 2500; 5000	8800	7500	10450; 4380; 7270	9950; 4780; 7000
-	-	-	-	-	-	-	-
4357; 2320; 2713	5047; 2192; 2749	5147; 2192; 2749	4179; 2085; 2760	4784; 2228; 2835	4436; 2209; 2717	4300; 2550; 2750	4540; 2400; 2800
2430; 437	2390; 448	2590; 448	2442; 350	2490	2400; 500	2400, 450	2580; 500
K; 75	K; 78	K; 78,0	K; 79	K; 69	K	K,70	K
p; k	Zetor; n	Zetor; n	Zetor; p	o; k	SDF Group, p	o,k	o; k
Grammer; v	Sears; m,v	Sears; m,v	Sears; m,v	Grammer; v	Grammer; v	Grammer, V	Grammer; v
Br	Br	Br	Br	Br	Br	Cr	Cr
E; PF; A	E; PF; A	E; PF; A	E; PF; A	E; PF; A	E	E	E
1500/3000	2000/3000	2000/3000	2000/3000	2000/3000	2000	-	-
-	-	-	-	-	-	-	-
-	-	-	-	-	-	-	-



LAMBORGHINI	LAMBORGHINI	MASSEY FERGUSON	MASSEY FERGUSON	New Holland	New Holland	SAME	SAME
SPARK R 125	STRIKE 125	5712 S	6712S	T5.130 AC	T5.130 DC	Explorer 125	Virtus 125
4k4	4x4	4k4	4k4	4k4	4k4	4k4	4k4
SDF FARMotion 45	SDF FARMotion 45	Agco Power	Agco Power	FPT NEF	FPT NEF	SDF FARMotion 45	SDF FARMotion 45
4;103; 115,5; 3849	4; 103; 115,5; 3849	4;108;120;4400	4; 108; 134; 4900	4; 104; 132; 4485	4; 104; 132; 4485	4;103; 115,5; 3849	4; 103; 115,5;3849
K;Tm;CR;SCR	K;Tm; CR	K;Tm;CR;SCR	K;Tm;CR;SCR	K;Tm; CR; SCR	K;Tm; CR; SCR	K;Tm; CR	K;Tm;CR;SCR
10;500;160	11; 500; 145	20; 400; 180	20; 600; 250	10; 600; 180	10; 600; 180	11; 500; 145	10;500;160
88,2 (120)	88,2 (120); 2200 ECE R120	88,2(120); 2000; ISO	-	88 (120); 2200; ISO	88 (120); 2200; ISO	88,2 (120); 2200 ECE R120	88,2 (120)
-	-	-	-	-	-	-	-
93 (126)	93 (126); 2200 ECE R120	-	88(120); 2000; ISO	98 (130); 2000; ISO	98 (130); 2000; ISO	93 (126); 2200 ECE R120	93 (126)
100 (136)	-	-	103(140);2000;	-	-	-	100 (136)
524	517 (1600)	502; 1600;ISO	580(614 s EPM); 1500	610; 1300	610; 1300	517 (1600)	524
27	35	-	-	-	-	35	27
-	-	-	-	-	-	-	-
C, Sp	C,Sp	C,S	C,S	CS	CS	C, Sp	C, Sp
SDF T5441	SDF	Dyna4;Dyna6	MF/Dyna4	CNH	CNH	SDF	SDF/T5441
C;5	C;3	4/6	C 4/4;	V	C; 8/8	C; 3	C;3
30+30/60+60	60/60	32x32/48x48	16x16; 32x32	-	24 x 24	60/60	30+30/60+60
50/50	40/40	40/40	50/38;	40	40	40/40	40/40
V,M	V,M	V, s, M	-	M; V	M; V	V;M	V,M
N, 35, 6(21)	N,35,6(21)	N; 35;6/21	N; 35;6/21	N; ZP; 35	N; ZP; 35	N; 35; 6(21)	N, 35, 6(21)
540;540E;1000	540; 540E; 1000; 1000E	540/540E/1000	540/540E/1000/1000E	540/ 540E / 1000 / 1000E	540/ 540E / 1000 / 1000E	540-540E-1000-1000E	540/540E/1000/1000E
1960/1650/1960/1650	1958; 1650; 1960; 1643	2000; 1560; 2000	1980; 1530; 2030;1570	1969/ 1546 / 1893 / 1621	1969/ 1546 / 1893 / 1621	1958; 1641; 1960; 1643	1960/1650/1960/1650
1000; vpravo	1000; vpravo	1000; vľavo	1000; vľavo	1000; vpravo	1000; vpravo	1000	1000; vpravo
2,3; R;70	2; R; 51	3; R; 52	3; R; 71	N; 55	N; 55	2; R; 51	2,3; R;70
L, M, S, Z	L,M,Z	L, S, M, Z	L, S, M, Z	L; S; M; Z	L; S; M; Z	L;M;Z	L, M, S, Z
EHR; D;A	MHR/EHR	EHR; D; A	EHR; D; A	MHR/EHR; D	MHR/EHR; D	MHR/EHR	EHR; D
2; R; 30	2; R; 28	2; N;25	2; R;32	N; 2250	N; 2250	2; R; 28	2; R; 30
Z, LS; 90 (120);200	Z; 55/90; 19	LS; 110; 20	LS; 110; 20	LS; 110; 19,0	LS; 110; 19,0	Z; 55/90; 19	LS;90 (120);200
40,s	20	21; 88 s	58; o	-	-	20	-
4(5)/1	4;1;p	3;c;p	4/c;p	4; c; p	4; c; p	4;1;p	3/1;p
P, D	P/D	P;D	S;D	S; J; D	S; J; D	S;D	P, D
T	T	T	T	T	T	T	T
H	H	H	H	H	H	H	H
SDF, N	SDF; P	Dana;o	Dana; O	O; CNH	O; CNH	SDF; P	SDF, N (P)
55; 3,5	50, 3,5	55/4,25	55/4,75	55; 4,6	55; 4,6	50, 3,5	55; 3,5
S, Pz	S,Pz	s; Pz	s; Pz	s; Pz	s; Pz	S, Pz	S, Pz
L; Eh; A	Z;Eh	-	-	A; Z; Eh	A; Z; Eh	Z; Eh	L; Eh; A
SDF	SDF	MF/HD	MF	CNH	CNH	SDF	SDF
L; Eh; A	L;Eh	Z; Eh	Z; Eh	L; A; Eh	L; A; Eh	L;Eh	L; Eh; A
-	1506-2012	1670-1920	1920	-	-	1506-2012	-
-	1498-2024	1700-1950	2000	-	-	1498-2024	-
440/65 R28	420/70 R24	-	420/70R28	420/70 R28	420/70 R28	420/70 R24	440/65 R28
540/65 R38	480/70 R34	420/85R34	520/70R38	520/70 R38	520/70 R38	480/70 R34	540/65 R38
M; K; H	M,K,H	M, L; H	M, L; H	M; L; H; AP	M; L; H; AP	M, K, H	M; K; H
4750	4775	4800	5550	-	-	4775	4750
8000	7500	-	-	-	-	7500	8000
-	-	-	-	-	-	-	-
4425; 2209; 2873	4436; 2209; 2717	4358; 2360; 2822	4715; 2550; 2985	4170; 2280; 2695	4170; 2280; 2695	4436; 2209; 2717	4425; 2209; 2873
2480; 500	2400; 500	2550; 405	2670; 529	2490; -	2490;-	2400;500	2480; 500
K	K	K; 70	K; 70	K; 72	K; 72	K	K
Deutz-Fahr; o; k	SDF; o; k	MF/Standard	MF/Standard	CNH; o; k	CNH; o; k	SDF; o; k	SDF Group, O
Grammer, v	Grammer; v	Grammer;v	Grammer;v	v	v	Grammer; v	Grammer, v
Br	Br	Br	Br	Br	Br	Br	Br
E	E	E;PF	E;PF	E; A	E; A	E	E
2000/3000	2000	-	-	-	-	2000	3000
-	-	-	-	-	-	-	-
-	-	-	-	-	-	-	-



Landini	MASSEY FERGUSON	MCCORMICK	Arbos	FENDT	FARMTRAC 9130V DTn	FENDT	Case IH
<b>6C - 130</b>	<b>6712</b>	<b>X6.430</b>	<b>5115</b>	<b>312 Vario S4</b>	<b>9130V DTn</b>	<b>512 Vario S4</b>	<b>Maxxum 125</b>
4k4	4k4	4k4	4k4	4k4	4k4	4k4	4k4
FPT	Agco Power	BetaPower	Kohler	Agco Power	PERKINS	Deutz	FPT
4; 104; 132; 4500	4;-;-4400	4; 104; 132; 4500	4/3404	4, 108, 120, 4400	4;-;-3621; 2	4,101,126,4038	4;104;132; 4500
K,Tm	K/Tm/SCR+DOC	K;Tm	K/Tm/CR	K, Tm, SCR	K;T;E;SCR	K, Tm, CR, SCR	K/Tm / CR / SCR
-	10,5;400;160	-; 500; 180	15, 6, 500	10; 500; 210, 23 AdBlue	10; 300; 160	16,5; 500; 340	15; 750; 198/39,5 AdBlue
-	-	89 (121); 2200; ISO	90/122	90 (123); 2100; ECE-R120	90; 2400	91 (124); 2100; ECE R120	ECE R120 - 92 (125); 2200
-	-	-	-	-	-	-	ECE R120 - 103 (140); 2200
89 (121) ISO	89,4(120);2000;ISO	-	-	98 (133); -; ECE-R120	-	96 (131); ECE-R120	ECE R120 - 99 (135); 1800
98 (133) ISO	-	-	-	-	-	-	ECE R120 - 114 (155); 1800
549	502; 1600; ISO	545	480	559; 1550	500; 1500	550; 1450	560; 1500
-	-	-	-	44	-	42	40
-	-	-	-	199	-	-	-
M	Sp	Pr	Sp	S, Sp	C; S; Sp	C. S, Sp	C; Sp
Landini	MF	McCormick	Arbos	Fendt/ML75	CARRARO	Fendt/ML 90	Semi Powershift
C	K	C; 4; 4	P	V	K	V	C; 4/4 (5/4)
48/16	12x12;24x24	36/12; 48/16	45+15	-	24;24	-	17/16; 32/32
40/-	40	40; 25	40	40/25	40	50/33	40 (50)
M, V	S	M; V	M	-	S; D	-	M, V
ZP,-	N, 35,6	N; 35	-	N, ZP;35; 6	N	N;	N; 35; 21
540; 540E; 1000	540/540E/1000	540; 1000	540-1000/540E-1000	540/540E/1000	540; 1000	540/540E/1000	540/540E/1000
-	2000/1550/2000	1880; 2260	1400	-	1938; 1961	-	1970/1554/1893
1000,-	-	1000	-	540 (1000)	-	540/1000	1000
R	3; R; 53	3; R; 50	kat. II	II, R; 59,6	R; 4500	II,III,R; 7,78	3/2; R; 93,8; 81
L, S, M, Z	L, M, S, Z	L; S; M; Z	-	L; S; M; Z	L; Z	L; S; M; Z	L; S; M; Z
EHR; D; -	MHR; D	EHR; A; D	-	EHR; D	-	EHR; D; A	EHR; D; A
R	N;25	2; R; 30	-	II, R; 31,3	-	R; 44,2	R; 35
Z	Z; 32+58; 19	LS; 110+38	-	Z, LS; 84/110; 20	Z; 55,18	LS; 158; 20	LS; 113+65; 21
-	35,s	50	-	42; -; o	S	64; 79; o	95; s
5,-,-	2;p	3; c; p	-	2/1, p	3;P	3/0, c, p	4; c; p
S,J,D	P; J	S; J+D	-	S; D	P; J; D	S; D	S; J; D
T	T	T	T	T; Sb	T	T; Sb	T
Hp	Hp	Hp	H	H	H	H	H
Landini, P	P	Carraro; P	-	Fendt, N	CrrRO	Fendt,O	Smart Suspension;O
55, -	55;3,35	55	55	55, 4,3	-	52; 5,29	55
S, Pz	s; M	S; Pz	-	s; Pz	S+; M	s; Pz	s; Pz
Z; Eh	Eh; Z	Z; A; EH	Eh	H; L	-	A; Eh, L	L; A; Eh
Landini	-	McCormick	-	Fendt	-	Fendt	-
Z; Eh	Eh; Z	Z; A; EH	-	A; Eh; L	z; Eh	A; Eh; L	L; A; Eh
-	1800-2700	-	1559-2013	1500- 1904	-	1860	1325 - 2285
-	1800-2700	-	1436-1868	1356- 1836	-	1860	1430 - 2294
13,6 R24	340/85R28	440/65 R28	440/65 R28	480/65 R24	380/85 R24	480/65 R 28	480/65R28
540/65 R38	420/85R38	540/65 R38	600/65 R38	540/65 R38	460/85	600/65 R 38	600/65R38
M, L, H	M, L;H	M; L; AP	M	M, L, H, AP	M; K; H	M, L, H, Ap	M; L; H; AP
4600	4230	4200; 1800; 2400	4600	4350	4535	-	5190
-	-	7200; 3000; 4800	-	7500; 3500; 6500	-	10500; 6050	9000
-	-	-	-	48,11	-	-	-
4400, 2056, 2805	4305;-;2637	4400; 2056; 2805	4299/2348/2756	4150, 23855, 2790	4567; 2780; 2400	4453; 2451; 2930	5189; 2470; 3025
- , 420	2500;520	2540; 420	2397/524	2350, 476	-	2560; 530	2684; 478
K	K	K;	K	K	K	K	K; 70
Landini, P	p	McCormick; p; k	Arbos, o,k	Fendt, n	-	Fendt, o, k	n; k
Grammer, V	Grammer; m	Grammer; v	-	Grammer, v	-	Grammer, v	Grammer; v
Br	Br	Br	Br	Br	-	Pr	Br
E	E	E; A	-	E; PF	-	E;PF	E; PF; A
-	1500	2000/3000	-	2000/2500	-	2000/3000	2000/3000
-	-	-	-	-	-	-	-
-	-	-	-	-	-	-	-



# Traktory od výkonu 92 kW (125 k)



Case IH	Case IH	Claas	Steyr	Steyr	Steyr	VALTRA	VALTRA
Maxxum 125 AD 8	Maxxum 125 CVXDrive	Arion 450	PROFI 4125 Classic EC.	PROFI 4125 CVT	PROFI 4125 ECOTECH	A 125 HiTech	G 125e Active
4k4	4k4	4k4	4k4	4k4	4k4	4k4	4k4
FPT	FPT	FPT/NEF 4	FPT	FPT	FPT	Agco Power/44 MBTN-D5	Agco Power/44 MBTN-D5
4;104;132; 4500	4;104;132; 4500	4;104;132;4485	4;104;132; 4500	4;104;132; 4500	4;104;132; 4500	4; 108;120; 4400	4; 108; 120; 4400
K/Tm/CR/SCR	K/Tm/CR/SCR	K;Tm;Cr;SCR	K/Tm/CR/SCR	K/Tm/CR/SCR	K/Tm/CR/SCR	K;Tm;CR;DOC+DPF+SCR	K;Tm;CR;DOC+DPF+SCR
15; 750; 198/39,5 AdBlue	15; 750; 198/39,5 AdBlue	-	15; 600; 198/39,5 AdBlue	15; 600; 198/39,5 AdBlue	15; 600; 198/39,5 AdBlue	12; 500; 150/180	16; 600; 200
ECE R120 - 92 (125); 2200	ECE R120 - 92 (125); 2200	92(120);2200	ECER120 - 92 (125); 2200	ECER120 - 92 (125); 2200	ECER120 - 92 (125); 2200	-	-
ECE R120 - 103 (140); 2200	ECE R120 - 103 (140); 2200	-	ECER120 - 103 (140); 2200	ECER120 - 103 (140); 2200	ECER120 - 103 (140); 2200	-	-
ECE R120 - 99 (135); 1800	ECE R120 - 99 (135); 1800	97(130);2000	ECER120 - 99 (135); 1950	ECER120 - 99 (135); 1950	ECER120 - 99 (135); 1950	93 (125); 2000; ISO	93 (125); 1750; ISO
ECE R120 - 114 (155); 1800	ECE R120 - 114 (155); 1800	99(135)	ECER120 - 114 (155); 1950	ECER120 - 114 (155); 1950	ECER120 - 114 (155); 1950	-	97 (130); 1750; ISO
560; 1500	560; 1500	573;1400	637; 1600	637; 1600	637; 1600	520; 1500	555; 1250
40	40	39	-	-	-	-	-
C; Sp	C; Sp	Sp	C; Sp	C; Sp	C; Sp	Sp	Sp
ActiveDrive 8	Case IH CVX	Gima	Semi Powershift	Steyr CVT	Semi Powershift	Valtra	Valtra
C; 4/4 (5/4)	V,P	-	C; 4/4 (5/4)	P; ECO; V	C; 4/4 (5/4)	K	C; 6/6
24x24/48x48	-	16/16;24/24	17/16; 32/32	-	17/16; 32/32	12/12	24/24; 48/48
40 (50)	40 (50)	40/40	40 (50)	43 (50)	40 (50)	40/40	40/40
M, V	M, V	-	M, V	M, V	M, V	M; V	M; V
N; 35; 21	N; 35; 21	N	N; 35; 21	N; 35; 21	N; 35; 21	N; 35; 6, 21	N; ZP; 35; 6, 21
540/540E/1000	540/540E/1000	540/540E/1000/1000E	540/540E/1000	540/540E/1000	540/540E/1000	540/540E/1000	540/540E/1000/1000E
1970/1554/1893	1969/1546/1893	-	1970/1550/2100	1970/1550/2100	1970/1550/2100	1920/1560/1960	1874/1539/2000/1677
1000	1000	-	1000	1000	1000	-	1000; vľavo
3/2; R; 93,8; 81	-	R;50;42	3/2; R; 93,8; 81	3/2; R; 93,8; 81	3/2; R; 93,8; 81	3; N (R); 52; -	3; R; 60; -
L; S; M; Z	L; S; M; Z	L,S,M	L; S; M; Z	L; S; M; Z	L; S; M; Z	L; S; M; Z	L; S; M; Z
EHR;D; A	EHR;D; A	EHR;D;A	EHR;D; A	EHR;D; A	EHR;D; A	EHR; H	EHR; D
R; 35	R; 37	-	R; 35	R; 35	R; 35	-	R; 30; -
LS; 113+65; 21	LS; 125; 21	LS;110;20	LS; 113+65; 21	LS; 125+65; 21	LS; 113+65; 21	Z; 98; 20	LS; 110; 20
95; s	100; s	-	90; s	95; s	90; s	32; s	24 (44); s
4;3; c; p	4/3; c; p	3	4; c; p	4; c; p	4; c; p	3/0; p	3/0; p
S; J; D	S; J; D	S;D	S; J; D	S; J; D	S; J; D	P; J; D	P; J; D
T	T	-	T	T	T	T	T
H	H	-	H	H	H	H	H
Smart Suspension;O	Smart Suspension;O	Carraro;O	CNH; N	CNH; N	CNH; N	Carraro; P	Dana; N
55; 4,6	55 / 4,6	55	55	55	55	55; 4,5	55; 4,36
s; Pz	s; Pz	s;Pz	s; Pz	s; Pz	s; Pz	s; Pz	s; Pz
L; A; Eh	L; A; Eh	L;A	L; A; Eh	L; A; Eh	L; A; Eh	L; A; Eh	L; A; Eh
-	-	-	-	-	-	Valtra	Valtra
L; A; Eh	L; A; Eh	-	L; A; Eh	L; A; Eh	L; A; Eh	L; A; Eh	L; A; Eh
1580 - 2256	1580 - 2256	-	1407 - 2108	1407 - 2108	1407 - 2108	1300-2004	1420 - 2120
1430 - 2134	1430 - 2134	-	1430 - 2030	1430 - 2030	1430 - 2030	1440-2044	1340 - 2044
480/65R28	480/65R28	380/70 R24	14,9R28	14,9R28	14,9R28	14,9R24	440/65R28
600/65R38	600/65R38	480/70 R34	18,4R38	18,4R38	18,4R38	18,4R34	540/65R38
M; L; H; AP	M; L; H; AP	-	M; L; H; AP	M; L; H; AP	M; L; H; AP	M; L; H; AP	M; L; H
5190	5190	5100	4890	4890	4890	4510; 1735; 2805	5140; 2100; 3040
10500	10500	8500	9500/4500/7300	10500/4500/7300	10500/4500/7300	8500; 3500; 6400	9500; 3800; 7125
-	-	-	-	-	-	-	-
5137; 2470; 3025	5189; 2470; 3025	-	4550; 2350; 2941	4556; 2470; 3025	4550; 2350; 2941	4389; 2320; 2713	4452; 2380; 2755
2642; 478	2642	2525	2684; 478	2684; 478	2684; 478	2500; 437	2550; 443
K; 70	K; 69	-	K; 70	K; 70	K; 70	K; 75	K; 70
n; k	o; k	-	n; k	n; k	n; k	p; k	n; k
Grammer; v	Grammer; v	-	Grammer; v	Grammer; v	Grammer; v	Grammer; v	Grammer; v
Br	Br	-	Br	Br	Br	Br	Br
E; PF; A	E; PF; A	-	E; PF; A	E; PF; A	E; PF; A	E; PF; A	E; PF; A
2000/3000	2000/3000	-	2000/3000	2000/3000	2000/3000	1500/3000	2000/3000
-	-	-	-	-	-	-	-
-	-	-	-	-	-	-	-

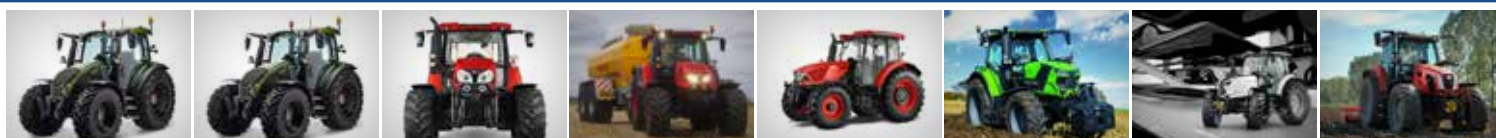

VALTRA	VALTRA	ZETOR	ZETOR	ZETOR	DEUTZ-FAHR	LAMBORGHINI	SAME
G 125e HiTech	G 125e Versu	Forterra CL 130	Forterra HD 130	Forterra HSX 130	6130 TTV	SPARK R 135	Virtus 135
4k4	4k4	4k4	4k4	4k4	4k4	4k4	4k4
Agco Power/44 MBTN-D5	Agco Power/44 MBTN-D5	Zetor / Z1517	Zetor/ Z1517	Zetor / Z 1517	SDF/ FARMotion	SDF FARMotion 45	SDF FARMotion 45
4; 108; 120; 4400	4; 108; 120; 4400	4; 105; 120; 4156	4; 105; 120; 4156	4; 105; 120; 4156	4; 103; 115,5; 3849	4;103; 115,5; 3849	4; 103; 115,5;3849
K;Tm; CR; DOC+DPF+SCR	K;Tm; CR; DOC+DPF+SCR	K;Tm; E; SCR; DPF	K;Tm; E; SCR; DPF	K;Tm; E; DPF; SCR	K;Tm;CR;SCR	K;Tm;CR;SCR	K;Tm; CR; SCR
16; 600; 200	16; 600; 200	10; 500; 185	10; 500; 240	10; 500; 230	10;500;185	10;500;160	10;500;160
-	-	93.2 (126); 2200; ISO	93.2 (126); 2200; ISO	93.2 (126); 2200; ISO	94,9(129);2200	94,6 (129)	94,6 (129)
-	-	-	-	-	-	-	-
93 (125); 1750; ISO	93 (125); 1750; ISO	-	-	-	100(136);2000	99,8 (136)	99,8 (136)
97 (130); 1750; ISO	97 (130); 1750; ISO	-	-	-	-	105 (143)	105 (143)
555; 1250	555; 1250	557.6; 1480; ISO	557.6; 1480; ISO	557.6; 1480; ISO	544	550	550
-	-	41.7	41.7	41.7	30	27	27
-	-	215; 1480	215; 1480	215; 1480	-	-	-
Sp	Sp	Sp	Sp	Sp	C, Sp	C, Sp	C, Sp
Valtra	Valtra	Zetor/ 16.121	Zetor 105,121 ECO	Zetor 105,121 ECO	SDF T5451 CVT	SDF T5441	SDF
C; 6/6	C; 6/6	C 3/3	C; 3/3 ECO	C 3/3 ECO	V	C;5	C;3
24/24; 48/48	24/24; 48/48	24/18; (-)	30/30; (-)	30/30; (-)	-	30+30/60+60	30+30/60+60
40/40	40/40	40/30	40/40	40/40	50/50	50/50	40/40
M; V	M; V	S, s, J	M, V, D	M, s, J	V,M	V,M	V,M
N; ZP; 35; 6, 21	N; ZP; 35; 6, 21	N; 35; 6/21	N, ZP; 35; 6/21	N; 35; 6/21	N, 35, 6(21)	N, 35, 6(21)	N, 35, 6(21)
540/540E/1000	540/540E/1000	540; 540E; 1000; 1000E	540; 540E; 1000; 1000E	540; 540E; 1000; 1000E	540;540E;1000	540;540E;1000	540/540E/1000/1000E
1920/1560/1964	1920/1560/1964	1913; 1595; 1950; 1626	1913; 1595; 1950; 1626	1913; 1595; 1950; 1626	1958;1593;1960	1960/1650/1960/1650	1960/1650/1960/1650
1000; vľavo	1000; vľavo	1000; vľavo/vpravo	1000; vľavo/vpravo	1000; vľavo/vpravo	1000; vpravo	1000; vpravo	1000; vpravo
3; R; 60; -	3; R; 60; -	2; N; 77; 69	3; N; 85; 75	2; N; 85; 75	2,3; R;46(66)	2,3; R;70	2,3; R;70
L; S; M; Z	L; S; M; Z	L, S, M, Z	L, M, S, Z	L, M, S, Z	L, M, S, Z	L, M, S, Z	L, M, S, Z
EHR; D	EHR; D	EHR; D	EHR; D	EHR; D	EHR; D,A	EHR; D,A	EHR; D
R; 30; -	R; 30; -	2; N; 45; 35	2; N; 45; 35	2; N; 45; 35	2; R; 40	2; R; 30	2; R; 30
Z; 100; 20	LS; 110; 20	Z; 70; 20	Z; 85; 20	Z; 70; 20	Z, LS; 90 (120);200	Z, LS; 90 (120);200	LS;90 (120);200
24 (44); s	24 (44); s	27; s	27, s	27, s	40,s	40,s	-
3/0; p	3/0; c; p	3	4; c; p	3	4/1, c,p	4(5)/1	3/1;p
P; J; D	P; J; D	S; J, D	S; J; D	S; J, D	P, D	P, D	P, D
T	T	T	T	T	T	T	T
H	H	H	H	H	H	H	H
Dana; N	Dana; N	Carraro; P	Carraro; O	Carraro; N	SDF, N	SDF, N	SDF, N
55; 4,36	55; 4,36	-	-	-	55; 3,5	55; 3,5	55; 3,5
s; Pz	s; Pz	s; Pz	s; Pz	s; Pz	S, Pz	S, Pz	S, Pz
L; A; Eh	L; A; Eh	L; A	Z; Eh	L; A	L; Eh; A	L; Eh; A	L; Eh; A
Valtra	Valtra	Zetor	Zetor	Zetor	SDF	SDF	SDF
L; A; Eh	L; A; Eh	Z; Eh	Z; Eh	Z; Eh	L; Eh; A	L; Eh; A	L; Eh; A
1420 - 2120	1420 - 2120	1730-2030	1800-2200	1730-2030	-	-	-
1340 - 2044	1340 - 2044	1575-1800	1800-2000	1575-1800	-	-	-
440/65R28	440/65R28	14,9R24	540/65 R28	14,9R24	420/70 R24	540/65 R24	480/65 R28
540/65R38	540/65R38	18,4R38	650/65 R38	18,4R38	480/70 R34	600/65 R34	600/65 R38
M; L; H	M; L; H	M, L; H; AP	M, L; P; AP	M, L; H; AP	M; K; H	M; K; H	M; K; H
5140; 2100; 3040	5140; 2100; 3040	4663; 1979; 2684	5000; 2400; 3100	4900; 2200; 2550	5920	4750	4750
9500; 3800; 7125	9500; 3800; 7125	8000; 3400; 5600	10000; 4200; 6500	9000; 3400; 5600	9000;4000;5600	8000	8000
-	-	-	-	-	-	-	-
4452; 2380; 2755	4452; 2380; 2755	5047; 2192; 2749	5235; 2240-2520; 2850	5147; 2192; 2749	4428; 2090 - 2450; 2025	4425; 2209; 2873	4425; 2209; 2873
2550; 443	2550; 443	2490; 448	2720; 560	2590; 448	2550; 500	2480; 500	2480; 500
K; 70	K; 70	K; 78	K; 75,0	K; 78,0	K	K	K
n; k	n; k	Zetor; n	Zetor; n; k	Zetor; n	Deutz-Fahr; o; k	Deutz-Fahr; o; k	SDF Group, O
Grammer; v	Grammer; v	Sears; m,v	Sears; m,v	Sears; m,v	Grammer, v	Grammer, v	Grammer, v
Br	Br	Br	Br	Br	Br	Br	Br
E; PF; A	E; PF; A	E; PF; A	E; PF; A	E; PF; A	E	E	E
2000/3000	2000/3000	2000/3000	2000/3000	2000/3000	2000/3000	2000/3000	2000/3000
-	-	-	-	-	-	-	-
-	-	-	-	-	-	-	-



JOHN DEERE	JOHN DEERE	KUBOTA	MASSEY FERGUSON	MASSEY FERGUSON	MASSEY FERGUSON	MCCORMICK	New Holland
6130M	6130R	M7-133	5713 S	6713	6713S	X6.440	T5.140 AC
4k4	4k4	4k4	4k4	4k4	4k4	4k4	4k4
JD PowerTech PSS	JD PowerTech PSS	Kubota V6108-CR-TIE5	Agco Power	Agco Power	Agco Power	BetaPower	FPT NEF
4; 106,5; 127; 4530	4; 106,5; 127; 4530	4,118,140,6124	4;-;-4400	4;-;-4400	4; 108; 134; 4900	4; 104; 132; 4500	4; 104; 132; 4485
K/Tm/CR/DPF/SCR	K/Tm/CR/DPF/SCR	K, Tm, E, CR, DPF, SCR	K; Tm; CR; SCR	K/Tm/SCR+DOC	K; Tm; CR; SCR	K; Tm	K; Tm; CR; SCR
16; 500; 255	16; 500; 225	22, 500, 330	20; 400; 180	10,5;400;160	20; 600; 250	-; 500; 180	10; 600; 180
96 (130); 2100 (ECE-R120)	96(130); 2100 (ECE-R120)	95,6 (130)	96130); 2000; ISO	-	-	95.5 (130); 2200; ISO	96 (130); 2200; ISO
110 (150); 2100 (ECE-R120)	110(150); 2100 (ECE-R120)	110,3 (150)	-	-	-	-	-
106 (144); 1900 (ECE-R120)	105(143); 1900 (ECE-R120)	2100	-	97(130); 2000; ISO	96(130); 2000; ISO	-	105 (140); 2000; ISO
115 (156); 1900 (ECE-R120)	114(155); 1900 (ECE-R120)	-	-	-	118(160); 2000;	-	-
609; 1600	609; 1600	-	545; 1600; ISO	540; 1600; ISO	614(648 s EPM); 1500	577	630; 1300
40	40	-	-	-	-	-	-
-	-	-	-	-	-	-	-
C; Sp	C, Sp	Sp	C, S	Sp	C, S	Pr	CS
JD/AQ Plus EcoShift	JD/AQ Plus EcoShift	Kubota	Dyna4; Dyna6	MF	MF/Dyna4, 6, VT	McCormick	CNH
C; 4/4	C, 4/4	P 6/5	4/6	K	C 4/4; 6/6; V	C; 4; 4	V
24/24	24/24	30/15 (F54/F27)	32x32/48x48	12x12; 24x24	16x16; 32x32/24x24; 48x48/	36/12; 48/16	-
40	40	40/50	40/40	40	50/38;	40; 25	40
M; s; V	M; s; V	M. V	V, s, M	S	-	M; V	M; V
N; 35; 21/6	N; 35; 21/6	N	N; 35; 6/21	N, 35, 6	N; 35; 6/21	N; 35	N; ZP; 35
540/1000/540E	540/1000/540E	540/540E/1000/1000E	540/540E/1000	540/540E/1000	540/540E/1000/1000E	540; 1000	540/ 540E / 1000 / 1000E
1977/1972/1503	1967/1962/1496	-	2000; 1560; 2000	2000/1550/2000	1980; 1530; 2030; 1570	1880; 2260	1969/ 1546 / 1893 / 1621
1000; vľavo	1000; vľavo	-	1000; vľavo	-	1000; vľavo	1000	1000; vpravo
3; R; 64; 41	3; R; 60; 43,5	Kat III, R, 94	3; R; 52	3; R; 53	3; R; 71	3; R; 50	N; 55
L; S; M; Z	L; S; M; Z	L, S, M	L, S, M, Z	L, M, S, Z	L, S, M, Z	L; S; M; Z	L; S; M; Z
EHR; D	EHR; D	H	EHR; D; A	MHR; D	EHR; D; A	EHR; A; D	MHR/EHR; D
2; R; 40; 33	3; R; 40; 33	-	2; N; 25	N; 25	2; R; 32	2; R; 30	N; 2250
LS; 114; 20	LS; 114; 20	LS, 110	LS; 110; 20	Z; 32+58; 19	LS; 110; 20	LS; 110+38	LS; 110; 19,0
32; s	32; s	s	21; 88 s	35, s	58; o	50	-
3	3	4	3; c, p	2; p	4; c, p	3; c; p	4; c; p
S; D	S; J; D	S, D	P; D	P; J	S; D	S; J+D	S; J; D
T	T	T	T	T	T	T	T
H	H	Hp	H	Hp	H	Hp	H
John Deere O	John Deere O	Kubota O	Dana; o	P	Dana; O	Carraro; P	O; CNH
52; 5,0	52; 5,0	-	55/4,25	55; 3,35	55/4,75	55	55; 4,6
s; Pz	s; Pz	s, Pz	s; Pz	s; M	s; Pz	S; Pz	s; Pz
samožverný	samožverný	L, Eh	-	Eh; Z	-	Z; A; EH	A; Z; Eh
John Deere	John Deere	Kubota	MF/HD	-	MF	McCormick	CNH
L; Eh	L; Eh	L, Eh	Z; Eh	Eh; Z	Z; Eh	Z; A; EH	L; A; Eh
1618-2110	1618-2110	-	1670-1920	1800-2700	1920	-	-
1812-2316	1812-2316	-	1700-1950	1800-2700	2000	-	-
480/65R28	480/65R24	540/65R28	-	340/85R28	420/85R28	440/65 R28	420/70 R28
6000/65R38	540/65R38	650/65R38	420/85R34	420/85R38	520/85R38	540/65 R38	520/70 R38
M; L; H	M; L; H	M, L, H	M, L; H	M, L; H	M, L; H	M; L; AP	M; L; H; AP
5800	6200	6300	4800	4230	5700	4200; 1800; 2400	-
10450; 6160; 7270	9950; 4980; 7000	-	8500	-	-	7200; 3000; 4800	-
-	-	-	-	-	-	-	-
4540; 2400; 2800	4540; 2400; 2800	4470-4910 x 2360-2550	4358; 2360; 2822	4305;-; 2637	4715; 2550; 2985	4400; 2056; 2805	4170; 2280; 2695
2580; 500	2580; 500	2720;	2550; 405	2500; 520	2670; 529	2540; 420	2490; -
K	K	K	K; 70	K	K; 70	K;	K; 72
o; k	o; k	Kubota, o, k	MF/Standard	p	MF/Standard	McCormick; p; k	CNH; o; k
Grammer; v	Grammer; v	Grammer, v	Grammer; v	Grammer; m	Grammer; v	Grammer; v	v
Cr	Cr	Pr	Br	Br	Br	Br	Br
E	E	E	E; PF	E	E, PF	E; A	E; A
-	-	-	-	1500	-	2000/3000	-
-	-	-	-	-	-	-	-
-	-	-	-	-	-	-	-





New Holland	Case IH	FENDT	FENDT	Case IH	Case IH	Case IH	Claas
<b>T5.140 DC</b>	<b>Vestrum 130 CVXDrive</b>	<b>313 Vario S4</b>	<b>513 Vario S4</b>	<b>Maxxum 135</b>	<b>Maxxum 135 AD 8</b>	<b>Maxxum 135 CVXDrive</b>	<b>Arion 460</b>
4k4	4k4	4k4	4k4	4k4	4k4	4k4	4k4
FPT NEF	FPT	Agco Power	Deutz	FPT	FPT	FPT	FPT/NEF 4
4; 104; 132; 4485	4;4500	4, 108, 120, 4400	4,101,126,4038	4;104;132; 4500	4;104;132; 4500	4;104;132; 4500	4;104;132;4485
K;Tm;CR;SCR	K / Tm / CR / SCR	K, Tm, SCR	K, Tm, CR, SCR	K / Tm / CR / SCR	K / Tm / CR / SCR	K / Tm / CR / SCR	K;Tm;Cr;SCR
10; 600; 180	15; 750; 180/19 AdBlue	10; 500; 210, 23 AdBlue	16,5; 500; 340	15; 750; 198/39,5 AdBlue	15; 750; 198/39,5 AdBlue	15; 750; 198/39,5 AdBlue	-
96 (130); 2200; ISO	ECER120 - 97 (130); 2200	97 (133); 2100; ECE-R120	98 (133); 2100; ECE R120	ECE R120 - 99 (135); 2200	ECE R120 - 99 (135); 2200	ECE R120 - 99 (135); 2200	99(135);2200
-	-	-	-	ECE R120 - 114 (155); 2200	ECE R120 - 114 (155); 2200	ECE R120 - 114 (155); 2200	-
105 (140); 2000; ISO	ECER120 - 105 (140); 1800	105 (142); -; ECE-R120	104 (141); ECE-R120	ECE R120 - 107 (145); 180	ECE R120 - 107 (145); 180	ECE R120 - 107 (145); 180	104(140);2000
-	-	-	-	ECE R120 - 124 (169); 180	ECE R120 - 124 (169); 180	ECE R120 - 124 (169); 180	107(145)
630; 1300	630; 1300	596; 1550	590; 1450	605; 1500	605; 1500	605; 1500	615;1400
-	-	42	40	40	40	40	37
-	-	199	-	-	-	-	-
CS	C; Sp	S, Sp	C. S, Sp	C; Sp	C; Sp	C; Sp	Sp
CNH	Case IH CVX	Fendt/ML75	Fendt/ML 90	Semi Powershift	ActiveDrive 8	Case IH CVX	Gima
C; 8/8	V,P	V	V	C; 4/4 (5/4)	C; 4/4 (5/4)	V,P	-
24x24	-	-	-	17/16; 32/32	24x24/48x48	-	16/16;24/24
40	40	40/25	50/33	40 (50)	40 (50)	40 (50)	40/40
M; V	M, V	-	-	M, V	M, V	M, V	-
N; ZP; 35	N; 35; 21	N, ZP;35; 6	N;	N; 35; 21	N; 35; 21	N; 35; 21	N
540/ 540E / 1000 / 1000E	540/540E/1000	540/540E/1000	540/540E/1000	540/540E/1000	540/540E/1000	540/540E/1000	540/540E/1000/1000E
1969/ 1546 / 1893 / 1621	1969/1546/1893	-	-	1969/1546/1893	1969/1546/1893	1969/1546/1893	-
1000; vpravo	1000	540 (1000)	540/1000	1000	1000	1000	-
N; 55	-	II, R; 59,6	II,III,R; 7,78	3; R; 82,6; 70	3; R; 82,6; 70	3; R; 82,6; 70	R;50;42
L; S; M; Z	L; S; M; Z	L; S; M; Z	L; S; M; Z	L; S; M; Z	L; S; M; Z	L; S; M; Z	L,S,M
MHR/EHR; D	EHR;D; A	EHR; D	EHR; D; A	EHR;D; A	EHR;D; A	EHR;D; A	EHR;D;A
N; 2250	R; 37	II, R; 31,3	R; 44,2	R; 37	R; 31	R; 31	-
LS; 110; 19,0	Ls; 110; 20	Z, LS; 84/110; 20	LS; 158; 20	LS; 125; 21	LS; 125; 21	LS; 125; 21	LS;110;20
-	100; s	42; -; o	64; 79; o	100; s	100; s	100; s	-
4; c; p	4/3; c; p	2/1, p	3/0, c, p	5/2; c; p	4/3; c; p	4/3; c; p	3
S; J; D	S; J; D	S; D	S; D	S; J; D	S; J; D	S; J; D	S;D
T	T	T; Sb	T; Sb	T	T	T	-
H	H	H	H	H	H	H	-
O; CNH	Smart Suspension;O	Fendt, N	Fendt,O	Smart Suspension;O	Smart Suspension;O	Smart Suspension;O	Carraro;O
55; 4,6	55 / 4,6	55, 4,3	52; 5,29	55 / 5,45	55 / 4,6	55 / 4,6	55
s; Pz	s; Pz	s; Pz	s; Pz	s; Pz	s; Pz	s; Pz	s;Pz
A; Z; Eh	L; A; Eh	H; L	A; Eh, L	L; A; Eh	L; A; Eh	L; A; Eh	L;A
CNH	-	Fendt	Fendt	-	-	-	-
L; A; Eh	L; A; Eh	A; Eh; L	A; Eh; L	L; A; Eh	L; A; Eh	L; A; Eh	-
-	1446 - 2154	1500- 1904	1860	1325 - 2285	1580 - 2256	1580 - 2256	-
-	1530 - 2154	1356- 1836	1860	1430 - 2294	1430 - 2134	1430 - 2134	-
420/70 R28	440/65 R28	480/65 R24	480/65 R 28	480/65R28	480/65R28	480/65R28	380/70 R24
520/70 R38	540/65 R38	540/65 R38	600/65 R 38	600/65R38	600/65R38	600/65R38	480/70 R34
M; L; H; AP	M; L; H; AP	M, L, H, AP	M, L, H, Ap	M; L; H; AP	M; L; H; AP	M; L; H; AP	-
-	5500	4350	-	5190	5190	5190	5100
-	8800	7500; 3500; 6500	10500; 6400	9000	10500	10500	8500
-	-	48,11	-	-	-	-	-
4170; 2280; 2695	4784; 2228; 2835	4150, 23855, 2790	4453, 2451; 2930	5189; 2470; 3025	5189; 2470; 3025	5189; 2470; 3025	-
2490; -	2490	2350, 476	2560; 530	2684; 478	2684; 478	2684; 478	2525
K; 72	K; 69	K	K	K; 69	K; 69	K; 69	K
CNH; o; k	o; k	Fendt, n	Fendt, o, k	o; k	o; k	o; k	-
v	Grammer; v	Grammer, v	Grammer, v	Grammer; v	Grammer; v	Grammer; v	-
Br	Br	Br	Pr	Br	Br	Br	-
E; A	E; PF; A	E; PF	E;PF	E; PF; A	E; PF; A	E; PF; A	-
-	2000/3000	2000/2500	2000/3000	2000/3000	2000/3000	2000/3000	-
-	-	-	-	-	-	-	-
-	-	-	-	-	-	-	-



Claas

Arion 470

4x4

FPT/NEF 4

4;104;132;4485

K;Tm;Cr;SCR

-

103(140);2200

-

107(145);2000

114(155)

631;1400

29

-

Sp

Gima

-

16/16;24/24

40/40

-

N

540/540E/1000/1000E

-

-

R;50;42

L,S,M

EHR;D;A

-

LS;110;20

-

3

S;D

-

-

Carraro;O

55

s;Pz

L;A

-

-

-

-

380/70 R24

480/70 R34

-

5100

8500

-

-

2525

K

-

-

-

-

-

-

-

-

-

# obchod.profipress.cz

Ponuka traktorov, kombajnov a príslušenstva od firmy SIKU v rôznych veľkostiach.



**Blistre  
a modely 1 : 87**



**Modely  
v mierke 1 : 50**

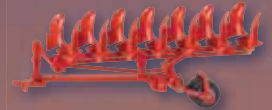

**Traktory  
v mierke 1 : 32**



**Príslušenstvo  
v mierke 1 : 32**



Kovové modely poľnohospodárskej techniky v mierke  
**1 : 87, 1 : 50 a 1 : 32.**

Modely, ktoré budú slúžiť dlhú dobu. Nakúpte a vyskúšajte.



Claas	Claas	Claas	Claas	JOHN DEERE	New Holland	New Holland	New Holland
Arion 530	Arion 530 Cmatic	Arion 610	Arion 610 Cmatic	6135R	T6.160 DC	T6.160 EC	T6.165 AC
4k4	4k4	4k4	4k4	4k4	4k4	4k4	4k4
DPS HRT	DPS HRT	DPS HRT	DPS HRT	JD PowerTech PSS	FPT NEF	FPT NEF	FPT NEF
4;107;127;4525	4;107;127;4525	4;107;127;6788	4;107;127;6788	4; 106,5; 127; 4530	6; 104; 132; 6728	6; 104; 132; 6728	4; 104; 132; 4485
K,Tm	K,Tm	K,Tm	K,Tm	K/Tm/CR/DPF/SCR	K;Tm; CR; SCR	K;Tm; CR; SCR	K;Tm; CR; SCR
16;500	16;500	19;500	19;500	16; 500; 305	10; 600; 180	10; 600; 180	10; 600; 180
99(135)	99(135)	99(135)	99(135)	99(135); 2100 (ECE-R120)	99 (135); 2200; ISO	99 (135); 2200; ISO	99 (135); 2200; ISO
-	-	-	-	122(165); 2100 (ECE-R120)	110 (150); 2200; ISO	110 (150); 2200; ISO	114 (155); 2200; ISO
107(145)	107(145)	107(145)	107(145)	109(148); 1900 (ECE-R120)	107 (145); 2000; ISO	107 (145); 2000; ISO	107 (145); 2000; ISO
-	-	-	-	122(166); 1900 (ECE-R120)	121 (164); 2000; ISO	121 (164); 2000; ISO	124 (169); 2000; ISO
612;1500	612;1500	640;1500	640;1500	632; 1600	700; 1500	700; 1500	700; 1500
25	25	31	31	40	46	46	42
-	-	-	-	-	204	204	204
-	-	-	-	C; Sp	CS	CS	CS
Gima/GBA25	EQ200	Gima/GBA25	EQ200	JD/AQ Plus EcoShift	CNH	CNH	CNH
-	-	-	-	C, 4/4	C; 8	C; 8	V
24/24	-	24/24	-	24/24	24 x 24	16 x 16	-
40;50	40;50	40;50	40;50	40	40	40	40
-	-	M; V	-	M; s; V	M; V	M; V	M; V
N	N	N	N	N; 35; 21/6	N; 35	N; 35	N; 35
540/540E/1000/1000E	540/540E/1000/1000E	540/540E/1000/1000E	540/540E/1000/1000E	540/1000/540E	540E / 1000 / 1000E	540E / 1000 / 1000E	540/540E; 1000
-	-	-	-	1967/1962/1496	1592/1893/1621	1592/1893/1621	1970; 1546; 2120
1000	1000	1000	1000	1000; vľavo	1000; vpravo	1000; vpravo	1000; vpravo
R;65;75	R;65;75	R;65;75	R;65;75	3; R; 68; 49	2; R; 78, 64	2; R; 78, 64	2; R; 78, 64
L,S,M,Z	L,S,M,Z	L,S,M,Z	L,S,M,Z	L; S; M; Z	L; S; M; Z	L; S; M; Z	L; S; M; Z
EHR;D;A	EHR;D;A	EHR;D;A	EHR;D;A	EHR; D	MHR/EHR; D	MHR/EHR; D	MHR/EHR; D
R;38,25	R;38,25	R;38,25	R;38,25	3; R; 40; 33	2; R; 37,00	2; R; 37,00	2; R; 37,00
LS;150;20	LS;150;20	LS;150;20	LS;150;20	LS; 114; 20	LS; 113+47; 19,0	LS; 113+47; 19,0	Z; 63+40; 19,0
-	-	-	-	37; s	s; 61	s; 61	s; 61
3	3	3	3	3	4; c; p	4; c; p	4; c; p
S;J,D	S;J,D	S;J,D	S;J,D	S; J; D	S; J; D	S; J; D	S; J; D
-	-	-	-	T	T	T	T
H	H	H	H	H	H	H	H
Dana	Dana	Dana	Dana	John Deere O	O; S	O; S	O; S
50	50	50	50	52 <sup>2</sup> ; 5,5	55 (65); 4,04 (3,75)	55 (65); 4,04 (3,75)	55 (65); 4,04 (3,75)
-	-	-	-	s; Pz	s; Pz	s; Pz	s; Pz
L;A	L;A	L;A	L;A	samozverný	A; Z; Eh	A; Z; Eh	A; Z; Eh
Gima	Gima	Gima	Gima	John Deere	CNH	CNH	CNH
L;Eh	L;Eh	L;Eh	L;Eh	L; Eh	L; A; Eh	L; A; Eh	L; A; Eh
-	-	-	-	1812	1407 - 2108	1407 - 2108	1407 - 2108
-	-	-	-	1812	1430 - 2030	1430 - 2030	1430 - 2030
480/70 R28	480/70 R28	540/65 R28	540/65 R28	540/65R28	420/70 R28	420/70 R28	420/70 R28
580/70 R38	580/70 R38	650/70 R38	650/70 R38	650/65R38	520/70 R38	520/70 R38	520/70 R38
-	-	-	-	M; L; H	M; L; H; AP	M; L; H; AP	M; L; H; AP
5950-6890	5950-6890	6530-7470	6530-7470	6400	4578;1872;2706	4578;1872;2706	4578;1872;2706
10250	10250	10250	10250	10450; 5180; 7000	7500; 3000; 6260	7500; 3000; 6260	7500; 3000; 6260
-	-	-	-	-	46,7	46,7	46,7
-	-	-	-	4930; 2450; 2950	4292; 2550; 2775	4292; 2550; 2775	4292; 2550; 2775
2564	2564	2820	2820	2765; 530	2412; 478	2412; 478	2412; 478
K	K	K	K	K	K; 72	K; 72	K; 72
-	-	-	-	o; k	o; k	o; k	o; k
-	-	-	-	Grammer; v	v	v	v
-	-	-	-	Cr	Br	Br	Br
-	-	-	-	E	E; A	E; A	E; A
-	-	-	-	-	1500	1500	1500
-	-	-	-	-	-	-	-
-	-	-	-	-	-	-	-





New Holland	New Holland	Steyr	Steyr	Steyr	VALTRA	VALTRA	VALTRA
T6.165 DC	T6.165 EC	Profi 4135 Classic EC.	PROFI 4135 CVT	PROFI 4135 ECOTECH	N 135 Active	N 135 Direct	N 135 HiTech
4k4	4k4	4k4	4k4	4k4	4k4	4k4	4k4
FPT NEF	FPT NEF	FPT	FPT	FPT	Agco Power/49LFTN-D5	Agco Power/49LFTN-D5	Agco Power/49LFTN-D5
4; 104; 132; 4485	4; 104; 132; 4485	4;104;132; 4500	4;104;132; 4500	4;104;132; 4500	4; 108; 134; 4900	4; 108; 134; 4900	4; 108; 134; 4900
K;Tm;CR;SCR	K;Tm;CR;SCR	K/Tm/CR/SCR	K/Tm/CR/SCR	K/Tm/CR/SCR	K;Tm;CR;DOC+DPF+SCR	K;Tm;CR;DOC+DPF+SCR	K;Tm;CR;DOC+DPF+SCR
10; 600; 180	10; 600; 180	15; 600; 198/39,5 AdBlue	15; 600; 198/39,5 AdBlue	15; 600; 198/39,5 AdBlue	15; 600; 265	15; 600; 265	15; 600; 265
99 (135); 2200; ISO	99 (135); 2200; ISO	ECER120 - 99 (135); 2200	ECER120 - 99 (135); 2200	ECER120 - 99 (135); 2200	-	-	-
114 (155); 2200; ISO	114 (155); 2200; ISO	ECER120 - 114 (155); 2200	ECER120 - 114 (155); 2200	ECER120 - 114 (155); 2200	-	-	-
107 (145); 2000; ISO	107 (145); 2000; ISO	ECER120 - 107 (145); 1950	ECER120 - 107 (145); 1950	ECER120 - 107 (145); 1950	99 (135); 1900; ISO	99 (135); 1900; ISO	99 (135); 1900; ISO
124 (169); 2000; ISO	124 (169); 2000; ISO	ECER120 - 124 (169); 1950	ECER120 - 124 (169); 1950	ECER120 - 124 (169); 1950	107 (145); 1900; ISO	107 (145); 1900; ISO	107 (145); 1900; ISO
700; 1500	700; 1500	700; 1600	700; 1600	700; 1600	620; 1500	620; 1500	620; 1500
42	42	-	-	-	-	-	-
204	204	204	-	-	-	-	-
CS	CS	C; Sp	C; Sp	C; Sp	Sp	Sp	Sp
CNH	CNH	Steyr CVT	Steyr CVT	Semi Powershift	Valtra	Valtra	Valtra
C; 8	C; 4/2	P; ECO; V	P; ECO; V	C; 4/4 (5/4)	C; 5/5	V	C; 5/5
24 x 24	16 x 16	-	-	17/16; 32/32	30/30	-	20/20; 30/30
40	40	43 (50)	43 (50)	40 (50)	40/40	40/40	40/40
M; V	M; V	M, V	M, V	M, V	M; V	M; V	M; V
N; 35	N; 35	N; 35; 21	N; 35; 21	N; 35; 21	N; ZP; 35; 6, 21	N; ZP; 35; 6, 21	N; ZP; 35; 6, 21
540/540E; 1000	540/540E; 1000	540/540E/1000	540/540E/1000	540/540E/1000	540/540E/1000/1000E	540/540E/1000/1000E	540/540E/1000/1000E
1970; 1546; 2120	1970; 1546; 2120	1970/1550/2100	1970/1550/2100	1970/1550/2100	1874/1539/2000/1677	1874/1539/2000/1677	1874/1539/2000/1677
1000; vpravo	1000; vpravo	1000	1000	1000	1000; vľavo	1000; vľavo	1000; vľavo
2; R; 78, 64	2; R; 78, 64	3/2; R; 93,8; 81	3/2; R; 93,8; 81	3/2; R; 93,8; 81	3; R; 78; -	3; R; 78; -	3; R; 78; -
L; S; M; Z	L; S; M; Z	L; S; M; Z	L; S; M; Z	L; S; M; Z	L; S; M; Z	L; S; M; Z	L; S; M; Z
MHR/EHR; D	MHR/EHR; D	EHR; D; A	EHR; D; A	EHR; D; A	EHR; D; A	EHR; D; A	EHR; D
2; R; 37,00	2; R; 37,00	R; 35	R; 35	R; 35	R; 47; -	R; 47; -	R; 47; -
Z; 63+40; 19,0	Z; 63+40; 19,0	LS; 125+65; 21	LS; 125+65; 21	LS; 113+65; 21	LS; 115 (160) (200); 20	LS; 115 (160) (200); 20	Z; 73 (90); 20
s; 61	s; 61	95; s	95; s	90; s	47; o	47; o	40; s
4; c; p	4; c; p	4; c; p	4; c; p	4; c; p	4/0; p	4/0; c; p	4/0; p
S; J; D	S; J; D	S; J; D	S; J; D	S; J; D	P; J; D	P; J; D	P; J; D
T	T	T	T	T	T	T	T
H	H	H	H	H	H	H	H
O; S	O; S	CNH; N	CNH; N	CNH; N	Dana; N	Dana; N	Dana; N
55 (65); 4,04 (3,75)	55 (65); 4,04 (3,75)	55	55	55	55; 4,5	55; 4,5	55; 4,5
s; Pz	s; Pz	s; Pz	s; Pz	s; Pz	s; Pz	s; Pz	s; Pz
A; Z; Eh	A; Z; Eh	L; A; Eh	L; A; Eh	L; A; Eh	L; A; Eh	L; A; Eh	L; A; Eh
CNH	CNH	-	-	-	Valtra	Valtra	Valtra
L; A; Eh	L; A; Eh	L; A; Eh	L; A; Eh	L; A; Eh	L; A; Eh	L; A; Eh	L; A; Eh
1407 - 2108	1407 - 2108	1407 - 2108	1407 - 2108	1407 - 2108	1645 - 2135	1645 - 2135	1645 - 2135
1430 - 2030	1430 - 2030	1430 - 2030	1430 - 2030	1430 - 2030	1722 - 2122	1722 - 2122	1722 - 2122
420/70 R28	420/70 R28	14,9R28	14,9R28	14,9R28	420/85R28	420/85R28	420/85R28
520/70 R38	520/70 R38	18,4R38	18,4R38	18,4R38	520/85R38	520/85R38	520/85R38
M; L; H; AP	M; L; H; AP	M; L; H; AP	M; L; H; AP	M; L; H; AP	M; L; H	M; L; H	M; L; H
4578;1872;2706	4578;1872;2706	4890	4890	4890	6300; 2394; 3906	6300; 2394; 3906	6300; 2394; 3906
7500; 3000; 6260	7500; 3000; 6260	9500/4500/7300	10500/4500/7300	10500/4500/7300	11000; 5000; 8000	11000; 5000; 8000	11000; 5000; 8000
46,7	46,7	-	-	-	-	-	-
4292; 2550; 2775	4292; 2550; 2775	4556; 2470; 3025	4556; 2470; 3025	4556; 2470; 3025	4656; 2550; 2960	4656; 2550; 2960	4656; 2550; 2960
2412; 478	2412; 478	2684; 478	2684; 478	2684; 478	2665; 550	2665; 550	2665; 550
K; 72	K; 72	K; 70	K; 70	K; 70	K; 70	K; 70	K; 70
o; k	o; k	n; k	n; k	n; k	n; k	n; k	n; k
v	v	Grammer; v	Grammer; v	Grammer; v	Grammer; v	Grammer; v	Grammer; v
Br	Br	Br	Br	Br	Br	Br	Br
E; A	E; A	E; PF; A	E; PF; A	E; PF; A	E; PF; A	E; PF; A	E; PF; A
1500	1500	2000/3000	2000/3000	2000/3000	2000/3000	2000/3000	2000/3000
-	-	-	-	-	-	-	-
-	-	-	-	-	-	-	-

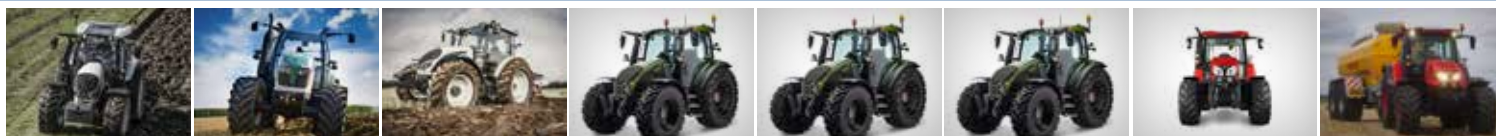

VALTRA	Arbos	VALTRA	VALTRA	VALTRA	VALTRA	ZETOR	ZETOR
N 135 Versu	5130	A 135 HiTech	G 135 Active	G 135 HiTech	G 135 Versu	Forterra CL 140	Forterra HD 140
4k4	4k4	4k4	4k4	4k4	4k4	4k4	4k4
Agco Power/49LFTN-D5	Kohler Tier IV Final	Agco Power/44 MBTN-D5	Agco Power/44 MBTN-D5	Agco Power/44 MBTN-D5	Agco Power/44 MBTN-D5	Zetor / Z1617	Zetor/ Z1617
4; 108; 134; 4900	4/3404	4; 108;120; 4400	4; 108; 120; 4400	4; 108; 120; 4400	4; 108; 120; 4400	4; 105; 120; 4156	4; 105; 120; 4156
K;Tm; CR; DOC+DPF+SCR	K/Tm/CR	K;Tm; CR; DOC+DPF+SCR	K;Tm; CR; DOC+DPF+SCR	K;Tm; CR; DOC+DPF+SCR	K;Tm; CR; DOC+DPF+SCR	K;Tm; E; SCR; DPF	K;Tm; E; SCR; DPF
15; 600; 265	15, 6, 500	12; 500; 150/180	16; 600; 200	16; 600; 200	16; 600; 200	10; 500; 185	10; 500; 240
-	100/136	-	-	-	-	100,2 (136); 2200; ISO	100,2 (136); 2200; ISO
-	-	-	-	-	-	-	-
99 (135); 1900; ISO	-	100 (135); 2000; ISO	100 (135); 2000; ISO	100 (135); 2000; ISO	100 (135); 2000; ISO	-	-
107 (145); 1900; ISO	-	-	107 (145); 2000; ISO	107 (145); 2000; ISO	107 (145); 2000; ISO	-	-
620; 1500	500	540; 1500	560; 1500	560; 1500	560; 1500	606.6; 1480; ISO	606.6; 1480; ISO
-	-	-	-	-	-	43.1	43.1
-	-	-	-	-	-	210; 1480	210; 1480
Sp	Sp	Sp	Sp	Sp	Sp	Sp	Sp
Valtra	Arbos	Valtra	Valtra	Valtra	Valtra	Zetor 16,121	Zetor 105,121 ECO
C; 5/5	P 30/30	K	C; 6/6	C; 6/6	C; 6/6	C; 3/3	C; 3/3 ECO
30/30	45+15	12/12	24/24; 48/48	24/24; 48/48	24/24; 48/48	24/18; -/-	30/30; (-/-)
40/40	40	40/40	40/40	40/40	40/40	40/30	40/40
M; V	M	M; V	M; V	M; V	M; V	S, s, J	M, V, D
N; ZP; 35; 6, 21	-	N; 35; 6, 21	N; ZP; 35; 6, 21	N; ZP; 35; 6, 21	N; ZP; 35; 6, 21	N; 35; 6/21	N, ZP; 35; 6/21
540/540E/1000/1000E	540-1000/540-540E	540/540E/1000	540/540E/1000	540/540E/1000	540/540E/1000	540; 540E; 1000; 1000E	540; 540E; 1000; 1000E
1874/1539/2000/1677	2200	1920/1560/1960	1920/1560/1964	1920/1560/1964	1920/1560/1964	1913; 1595; 1950; 1626	1913; 1595; 1950; 1626
1000; vľavo	-	-	1000; vľavo	1000; vľavo	1000; vľavo	1000; vľavo/vpravo	1000; vľavo/vpravo
3; R; 78; -	II,	3; N (R); 52; -	3; R; 60; -	3; R; 60; -	3; R; 60; -	2; N; 77; 69	3; N; 85; 75
L; S; M; Z	-	L; S; M; Z	L; S; M; Z	L; S; M; Z	L; S; M; Z	L, S, M, Z	L, M, S, Z
EHR; D; A	-	EHR; H	EHR; D	EHR; D	EHR; D	EHR; D	EHR; D
R; 47; -	-	-	R; 30; -	R; 30; -	R; 30; -	2; N; 45; 35	2; N; 45; 35
LS; 115 (160) (200); 20	Z	Z; 98; 20	LS; 110; 20	Z; 100; 20	LS; 110; 20	Z; 70; 20	Z; 85; 20
47; o	-	32; s	24 (44); s	24 (44); s	24 (44); s	27, s	27, s
4/0; c; p	-	3/0; p	3/0; p	3/0; p	3/0; c; p	3	4; c; p
P; J; D	-	P; J; D	P; J; D	P; J; D	P; J; D	S; J,D	S; J; D
T	T	T	T	T	T	T	T
H	H	H	H	H	H	H	H
Dana; N	-	Carraro; P	Dana; N	Dana; N	Dana; N	Carraro; P	Carraro; O
55; 4,5	55	55; 4,5	55; 4,36	55; 4,36	55; 4,36	-	-
s; Pz	-	s; Pz	s; Pz	s; Pz	s; Pz	s; Pz	s; Pz
L; A; Eh	-	L; A; Eh	L; A; Eh	L; A; Eh	L; A; Eh	L; A	Z; Eh
Valtra	-	Valtra	Valtra	Valtra	Valtra	Zetor	Zetor
L; A; Eh	-	L; A; Eh	L; A; Eh	L; A; Eh	L; A; Eh	Z; Eh	Z; Eh
1645 - 2135	1559-2013	1300-2004	1420 - 2120	1420 - 2120	1420 - 2120	1730-2030	1800-2200
1722 - 2122	1366-1938	1440-2044	1340 - 2044	1340 - 2044	1340 - 2044	1575-1800	1800-2000
420/85R28	440/65 R28	14.9R24	440/65R28	440/65R28	440/65R28	14,9R24	540/65 R28
520/85R38	600/65 R38	18.4R34	540/65R38	540/65R38	540/65R38	18,4R38	650/65 R38
M; L; H	M, K,H	M; L; H; AP	M; L; H	M; L; H	M; L; H	M, L; H; AP	M, L; P; AP
6300; 2394; 3906	4600	4510; 1735; 2805	5140; 2100; 3040	5140; 2100; 3040	5140; 2100; 3040	4600; 1979; 2684	5000; 2400; 3100
11000; 5000; 8000	-	8500; 3500; 6400	9500; 3800; 7125	9500; 3800; 7125	9500; 3800; 7125	8000; 3400; 5600	10000; 4200; 6500
-	-	-	-	-	-	-	-
4656; 2550; 2960	4299/2538/2756	4389; 2320; 2713	4452; 2380; 2755	4452; 2380; 2755	4452; 2380; 2755	5047; 2192; 2749	5235; 2240-2520; 2850
2665; 550	2397/524	2500; 437	2550; 443	2550; 443	2550; 443	2490; 448	2720; 560
K; 70	K	K; 75	K; 70	K; 70	K; 70	K; 78,0	K; 75,0
n; k	Arbos, o,k	p; k	n; k	n; k	n; k	Zetor; n	Zetor; n; k
Grammer; v	-	Grammer; v	Grammer; v	Grammer; v	Grammer; v	Sears; m,v	Sears; m,v
Br	Br	Br	Br	Br	Br	Br	Br
E; PF; A	-	E; PF; A	E; PF; A	E; PF; A	E; PF; A	E; PF; A	E; PF; A
2000/3000	-	1500/3000	2000/3000	2000/3000	2000/3000	2000/3000	2000/3000
-	-	-	-	-	-	-	-
-	-	-	-	-	-	-	-

ZETOR	DEUTZ-FAHR	MCCORMICK	Case IH	JOHN DEERE	MASSEY FERGUSON	MASSEY FERGUSON	Landini
<b>Forterra HSX 140</b>	<b>6145.4 Agrotron</b>	<b>X7.440</b>	<b>Puma 140</b>	<b>6140M</b>	<b>6714S</b>	<b>7714 S</b>	<b>6 - 145 Tier 4i</b>
4k4	4k4	4k4	4k4	4k4	4k4	4k4	4k4
Zetor / Z1617	Deutz TCD 4.1 L04	McCormick B power	FPT	JD PowerTech PSS	Agco Power	Agco Power	FPT
4; 105; 120; 4156	4;101;126;4038	4;104;132;4500	6;104;132; 6700	4; 106,5; 127; 4530	4; 108; 134; 4900	6; 108; 120; 6600	4,104,132,4500
K;Tm; E; SCR; DPF	K;Tm;E;CR;SCR;DPF	K;Tm	K / Tm / CR / SCR	K/Tm/CR/DPF/SCR	K; Tm;CR;SCR	K; Tm;CR;SCR	K, Tm
10; 500; 230	12;500;225	-;500;280	15; 750; 330	16; 500; 255	20; 600; 250	20; 400; 380	-
100,2(136); 2200; ISO	101,1(137);2100;ECE R120	101 (137); 2200;ISO	ECER120 - 103 (140); 2200	103 (140); 2100 (ECE-R120)	-	-	-
-	-	-	ECER120 - 118 (160); 2200	118 (160); 2100 (ECE-R120)	-	-	-
-	105,9(144);2000;ECE R120	105 (143); 2200;ISO	ECER120 - 114 (155); 1800	114 (155); 1900 (ECE-R120)	103(140); 2000; ISO	103(140); 2000; ISO	105 (143) ISO
-	-	-	ECER120 - 129 (175); 1800	122 (166); 1900 (ECE-R120)	121(165);2000;	121(165);2000; ISO	-
606.6; 1480; ISO	663	594	655; 1500	656; 1600	645(691 s EPM); 1500	660; 1500	590
43.1	33	41	47	40	-	-	-
210; 1480	-	-	-	-	-	-	-
Sp	C, Sp	Sp;	C; Sp	C; Sp	C,S	C,S	Sp
Zetor 105,121 ECO	ZF TPT16/RC Shift	ZF	18x6 Semi Powershift	JD/AQ Plus EcoShift	MF/Dyna4 , 6, VT	MF/Dyna4	Landini
C 3/3 ECO	C;6/3	C;4;6	P	C; 4/4	C 4/4; 6/6;V	C 4/4;	-
30/30; (-)	30+15/54+27	30/15;54/27	-	24/24	16x16;32x32/24x24	16x16;	24/24
40/40	50/50	40;-	40 (50)	40	50/38;	50/38;	40; 40
M, s, J	V,M	M, V	M, V	M; s; V	-	-	M, V
N; 35; 6/21	N, 35, 6(21)	N; 33	N; 35; 21	N; 35; 21/6	N; 35;6/21	N; 35;6/21	-
540; 540E; 1000; 1000E	540/540E/1000/1000E	540;540E;1000;1000E	540/540E/1000	540/1000/540E	540/540E/1000/1000E	540/540E/1000/1000E	540, 540E, 1000, 1000E
1913; 1595; 1950; 1626	2005; 1608; 1995; 1600	1860;1665;2023	1969/1546/1893	1977/1972/1503	1980; 1530; 2030;1570	1980; 1530; 2030;1570	-
1000; vľavo/vpravo	1000; vpravo	1000;-	1000	1000; vľavo	1000; vľavo	1000; vľavo	1000; -
2; N; 85; 75	2,3; R;92,4	3; R; 93	3; R; 82,6; 70	3; R; 64; 41	3; R; 71-96	3; R; 71	-
L, M, S, Z	L, M, S, Z	L;S;M;Z	L; S; M; Z	L; S; M; Z	L, S, M, Z	L, S, M, Z	L, M, Z
EHR; D	EHR; D,A	EHR;A;D	EHR;D; A	EHR; D	EHR; D; A	EHR; D; A	EHR; D; -
2; N; 45; 35	2; R; 40	2;R;-	R; 37	2; R; 40; 33	2; R;32	2; R;32	2; R; 40; 40
Z; 70; 20	LS;120(160);200	LS, 123 + 44	LS; 110; 21	LS; 114; 20	LS; 110; 20	LS; 110; 20	-
27, s	40,s	-	100; s	32; s	58; o	58; o	-
3	5/2;c;p	-	4/3; c; p	3	4/c,p	33/c,p	3
S; J, D	S,D	S;J+D	S; J; D	S; D	S;D	S;D	J, D
T	T	T	T	T	T	T	T
H	H	Hp	H	H	H	H	Hp
Carraro; N	Carraro 20.29	N	Smart Suspension;O	John Deere O	Dana; O	Dana; O	Landini
-	52;4,65	55;	55 / 4,6	52; 5,0	55/4,75	55/5,317	55
s; Pz	S, Pz	S;Pz	s; Pz	s; Pz	s; Pz	s; Pz	s; Pz
L; A	L; Eh; A	L;A;Eh	L; A; Eh	samozverný	-	-	Z; Eh
Zetor	ZF	McCormick	-	John Deere	MF	MF	Landini
Z; Eh	L; Eh; A	L;A;Eh	L; A; Eh	L; Eh	Z; Eh	Z; Eh	Z; Eh
1730-2030	-	-	1325 - 2285	1618-2110	1920	1920	-
1575-1800	-	-	1430 - 2294	1812-2316	2000	2000	-
14,9R24	540/65 R24	540/65 R28	480/70R28	480/65R28	420/85R28	420/85R28	540/65 R28
18,4R38	600/65 R38	650/65 R38	580/70R38	6000/65R38	520/85R38	520/85R38	650/65 R30
M, L; H; AP	M; K; H;AP	M;L;H;AP	M; L; H; AP	M; L; H	M, L; H	M, L; H	M, L; H
4900; 2200; 2550	7480;3140;4380	6350	6782	5800	5700	5800	5750
9000; 3400; 5600	11500;4700;8400	9500; -; 11000	11000;4900;8500	10450; 6160; 7270	-	11000	-
-	-	-	-	-	-	-	-
5147; 2192; 2749	4560;2456;2830	5070; 2260; 2975	5316; 2476; 3026	4540; 2400; 2800	4715; 2550; 2985	4928; 2550; 2985	5070, 2430, 2920
2590; 448	2543;521	2600; 485	2789; 560	2580; 500	2670; 529	2880; 529	2600, 485
K; 78,0	K	K;-	K; 69	K	K; 70	K; 70	K; 85
Zetor; n	Deutz-Fahr; o; k	McCormick; o; k	o; k	o; k	MF/Standard	MF/Standard	Landini; p
Sears; m,v	Grammer; v	Grammer;v	Grammer	Grammer; v	Grammer;v	Grammer;v	Grammer
Br	Br	Pr	Br	Cr	Br	Br	Br
E; PF; A	E	E;A	E; PF; A	E	E,PF	E,PF	E; -
2000/3000	2000/3000	3000;2998	2000/3000	-	-	-	-
-	-	-	-	-	-	-	-
-	-	-	-	-	-	-	-





FENDT	KUBOTA	Case IH	Case IH	Case IH	Case IH	JOHN DEERE	JOHN DEERE
<b>714 Vario S4</b>	<b>M6-142</b>	<b>Maxxum 145</b>	<b>Maxxum 145 AD 8</b>	<b>Maxxum 145 CVXDrive</b>	<b>Maxxum 150</b>	<b>6145M</b>	<b>6145R</b>
4k4	4k4	4k4	4k4	4k4	4k4	4k4	4k4
Deutz	Kubota V6108-CR-TIE5	FPT	FPT	FPT	FPT	JD PowerTech PSS	JD PowerTech PVS
6,101,126,6057	4,118,140,6124	4;104;132; 4500	4;104;132; 4500	4;104;132; 4500	6;104;132; 6700	4; 106,5; 127; 4530	6; 106,5; 127; 6788
K; Tm; CR; SCR	K,Tm, E, CR, DPF, SCR	K / Tm / CR / SCR	K / Tm / CR / SCR	K / Tm / CR / SCR	K / Tm / CR / SCR	K/Tm/CR/DPF/SCR	K/Tm/CR/DPF/SCR
16,5; 500; 340	22, 500, 230	15; 750; 198/39,5 AdBlue	15; 750; 198/39,5 AdBlue	15; 750; 198/39,5 AdBlue	15; 750; 198/39,5 AdBlue	16; 500; 265	19,5; 750; 312
106 (144); 2100; ECE-R120	106 (143)	ECE R120 - 107 (145); 2200	ECE R120 - 107 (145); 2200	ECE R120 - 107 (145); 2200	ECE R120 - 107 (145); 2200	107 (145); 2100 (ECE-R120)	107(145); 2100 (ECE-R120)
-	120 (163)	ECE R120 - 118 (160); 2200	ECE R120 - 118 (160); 2200	ECE R120 - 118 (160); 2200	ECE R120 - 121 (165); 2200	-	136(185); 2100 (ECE-R120)
110 (150); ECE-R120	1900	ECE R120 - 114 (155); 1800	ECE R120 - 114 (155); 1800	ECE R120 - 114 (155); 1800	ECE R120 - 114 (155); 1800	118 (161); 1900 (ECE-R120)	117(160); 1900 (ECE-R120)
-	-	ECE R120 - 129 (175); 2000	ECE R120 - 129 (175); 1800	ECE R120 - 129 (175); 1800	ECE R120 - 129 (175); 1800	-	141(192) 1900 (ECE-R120)
650; 1450	645,3; 1500	650; 1500	650; 1500	650; 1500	650; 1500	680; 1600	677; 1600
43	-	40	40	40	40	40	40
-	-	-	-	-	-	-	-
C, S, Sp	Sp	C; Sp	C; Sp	C; Sp	C; Sp	C; Sp	C; Sp
Fendt/ML 160	Kubota	Semi P	ACTiveDrive 8	Case IH V	Semi P	JD/AQ Plus EcoShift	JD/DirectDrive
V	8x3	C; 4/4 (5/4)	C; 4/4 (5/4)	V,P	C; 4/4 (5/4)	C, 4/4	C, 8/8
-	24x24, 32x32	17/16; 32/32	24x24/48x48	-	17/16; 32/32	24/24	24/20
50/37	40	40 (50)	40 (50)	40 (50)	40 (50)	40	40
-	M, V,	M, V	M, V	M, V	M, V	M; s; V	M; s; V
N;	-	N; 35; 21	N; 35; 21	N; 35; 21	N; 35; 21	N; 35; 21/6	N; 35; 21/6
540/540E/1000	540/540E/1000/1000E	-	-	-	-	540/1000/540E	540/1000/540E
-	-	540/540E/1000	540/540E/1000	540/540E/1000	540/540E/1000	1977/1972/1503	2000/1987/1753
540/1000	-	1969/1546/1893	1969/1546/1893	1969/1546/1893	1970/1554/1893	1000; vlvavo	1000; vlvavo
II,III,R; 9,58	Kat III, R, 70	3; R; 82,6; 70	3; R; 82,6; 70	3; R; 82,6; 70	3/2; R; 93,8; 81	3; R; 64; 41	3; R; 81; 48
L; S; M; Z	L, S, M	L; S; M; Z	L; S; M; Z	L; S; M; Z	L; S; M; Z	L; S; M; Z	L; S; M; Z
EHR; D; A	D	EHR;D; A	EHR;D; A	EHR;D; A	EHR;D; A	EHR; D	EHR; D
R; 4,42	-	R; 37	R; 31	R; 31	R; 35	3; R; 40; 33	3; R; 40; 33
LS; 152; 20	LS, 115	LS; 125; 21	LS; 125; 21	LS; 125; 21	LS; 113+65; 21	LS; 114; 20	LS; 114; 20
64; 79; o	-	100; s	100; s	100; s	95; s	32; s	45; s
3/0, c, p	3-4	5/2; c; p	4/3; c; p	4/2; c; p	4; c; p	3	3
S; D	S, D	S; J; D	S; J; D	S; J; D	S; J; D	S; J; D	S; J; D
T; Sb	T,	T	T	T	T	T	T
H	Hp	H	H	H	H	H	H
Fendt,O	Kubota O	Smart Suspension;O	Smart Suspension;O	Smart Suspension;O	Smart Suspension;O	John Deere O	John Deere O
52; 5,5	-	55 / 5,45	55 / 4,6	55 / 4,6	55	52; 5,5	52; 5,5
s; Pz	S, Pz	s; Pz	s; Pz	s; Pz	s; Pz	s; Pz	s; Pz
A; Eh, L	L, Eh	L; A; Eh	L; A; Eh	L; A; Eh	L; A; Eh	samozverný	samozverný
Fendt	Kubota	-	-	-	-	John Deere	John Deere
A; Eh; L	L, Eh	L; A; Eh	L; A; Eh	L; A; Eh	L; A; Eh	L; Eh	L; Eh
1940- 2050	-	1325 - 2285	1580 - 2256	1580 - 2256	1325 - 2285	1812	1812
1920- 2100	-	1430 - 2294	1430 - 2134	1430 - 2134	1430 - 2294	1812	1812
480/70 R 28	480/65R24	480/65R28	480/65R28	480/65R28	14,9R28	480/65R28	540/65R28
580/70 R 38	650/60R38	600/65R38	600/65R38	600/65R38	18,4R38	600/65R38	650/65R38
M, L, H, Ap	M, Lh	M; L; H; AP	M; L; H; AP	M; L; H; AP	M; L; H; AP	M; L; H	M; L; H
7600	6000	5190	5190	5190	5190	6200	6900
12500	-	9000	10500	10500	9000	10450; 6160; 7270	11250; 5380; 7200
-	-	-	-	-	-	-	-
5227, 2550, 3050	4 620 x 2 333 x 2 890	5189; 2470; 3025	5189; 2470; 3025	5189; 2470; 3025	5189; 2470; 3025	4750; 2450; 2950	4930; 2450; 2950
2770; 552	-	2684; 478	2684; 478	2684	2684	2765; 530	2765; 530
K	K	K; 69	K; 69	K; 69	K; 70	K	K
Fendt, o, k	Kubota, o, k	o; k	o; k	o; k	n; k	o; k	o; k
Grammer, v	Grammer, v	Grammer; v	Grammer; v	Grammer; v	Grammer; v	Grammer; v	Grammer; v
Pr	Pr	Br	Br	Br	Br	Cr	Cr
E;PF	E	E; PF; A	E; PF; A	E; PF; A	E; PF; A	E	E
2000/3000	-	2000/3000	2000/3000	2000/3000	2000/3000	-	-
-	-	-	-	-	-	-	-
-	-	-	-	-	-	-	-

New Holland	New Holland	New Holland	Steyr	Steyr	Steyr	Steyr	Steyr
T6.165 AC	T6.175 EC	T6.180 DC	PROFI 4145 Classic EC.	PROFI 4145 CVT	PROFI 4145 ECOTECH	PROFI 6145 Classic EC.	Profi 6145 ECOTECH
4k4	4k4	4k4	4k4	4k4	4k4	4k4	4k4
FPT NEF	FPT NEF	FPT NEF	FPT	FPT	FPT	FPT	FPT
4; 104; 132; 4485	4; 104; 132; 4485	6; 104; 132; 6728	4;104;132; 4500	4;104;132; 4500	4;104;132; 4500	6;104;132; 6750	6;104;132; 6750
K;Tm; CR; SCR	K;Tm; CR; SCR	K;Tm; CR; SCR	K / Tm / CR / SCR	K / Tm / CR / SCR	K / Tm / CR / SCR	K / Tm / CR / SCR	K / Tm / CR / SCR
10; 600; 180	10; 600; 180	10; 600; 180	15; 600; 198/39,5 AdBlue	15; 600; 198/39,5 AdBlue	15; 600; 198/39,5 AdBlue	15; 600; 198/39,5 AdBlue	15; 600; 198/39,5 AdBlue
107 (145); 2200; ISO	107 (145); 2200; ISO	107 (145); 2200; ISO	ECER120 - 107 (145); 2200	ECER120 - 107 (145); 2200	ECER120 - 107 (145); 2200	ECER120 - 107 (145); 2200	ECER120 - 107 (145); 2200
118 (1160); 2200; ISO	118 (1160); 2200; ISO	121 (165); 2200; ISO	ECER120 - 121 (165); 2200	ECER120 - 118 (160); 2200	ECER120 - 121 (165); 2200	ECER120 - 121 (165); 2200	ECER120 - 121 (165); 2200
114 (155); 2000; ISO	114 (155); 2000; ISO	116 (158); 2000; ISO	ECER120 - 116 (158); 1950	ECER120 - 114 (155); 1950	ECER120 - 116 (158); 1950	ECER120 - 116 (158); 1950	ECER120 - 116 (158); 1950
129 (175); 2000; ISO	129 (175); 2000; ISO	129 (175); 2000; ISO	ECER120 - 129 (175); 1950	ECER120 - 129 (175); 1950	ECER120 - 129 (175); 1950	ECER120 - 129 (175); 1950	ECER120 - 129 (175); 1950
700; 1500	700; 1500	700; 1500	700; 1600	650; 1600	700; 1600	740; 1600	650; 1600
40	40	40	-	46	-	-	-
204	204	204	-	204	-	-	-
CS	CS	CS	C; Sp	C; Sp	C; Sp	C; Sp	C; Sp
CNH	CNH	CNH	Semi Powershift	Steyr CVT	Semi Powershift	Semi Powershift	Semi Powershift
V;	C; 4/2	C; 8	C; 4/4 (5/4)	P; ECO; V	C; 4/4 (5/4)	C; 4/4 (5/4)	C; 4/4 (5/4)
-	16 x 16	24 x 24	17/16; 32/32	-	17/16; 32/32	17/16; 32/32	17/16; 32/32
40	40	40	40 (50)	43 (50)	40 (50)	40 (50)	40 (50)
M; V	M; V	M; V	M, V	M, V	M, V	M, V	M, V
N; 35	N; 35	N; 35	N; 35; 21	N; 35; 21	N; 35; 21	N; 35; 21	N; 35; 21
540/540E; 1000	540/540E; 1000	540/540E; 1000	540/540E/1000	540/540E/1000	540/540E/1000	540/540E/1000	540/540E/1000
1970; 1546; 2120	1970; 1546; 2120	1970; 1546; 2120	1970/1550/2100	1970/1550/2100	1970/1550/2100	1970/1550/2100	1970/1550/2100
1000; vpravo	1000; vpravo	1000; vpravo	1000	1000	1000	1000	1000
2; R; 78, 64	2; R; 78, 64	2; R; 78, 64	3/2; R; 93,8; 81	3/2; R; 93,8; 81	3/2; R; 93,8; 81	3/2; R; 93,8; 81	3/2; R; 93,8; 81
L; S; M; Z	L; S; M; Z	L; S; M; Z	L; S; M; Z	L; S; M; Z	L; S; M; Z	L; S; M; Z	L; S; M; Z
MHR/EHR; D	MHR/EHR; D	MHR/EHR; D	EHR; D; A	EHR; D; A	EHR; D; A	EHR; D; A	EHR; D; A
2; R; 37,00	2; R; 37,00	2; R; 37,00	R; 35	R; 35	R; 35	R; 35	R; 35
Z; 63+40; 19,0	Z; 63+40; 19,0	Z; 63+40; 19,0	LS; 113+65; 21	LS; 125+65; 21	LS; 113+65; 21	LS; 113+65; 21	LS; 113+65; 21
s; 61	s; 61	s; 61	90; s	95; s	90; s	90; s	90; s
4; c; p	4; c; p	4; c; p	4; c; p	4; c; p	4; c; p	4; c; p	4; c; p
S; J; D	S; J; D	S; J; D	S; J; D	S; J; D	S; J; D	S; J; D	S; J; D
T	T	T	T	T	T	T	T
H	H	H	H	H	H	H	H
O; S	O; S	O; S	CNH; N	CNH; N	CNH; N	CNH; N	CNH; N
55 (65); 4,04 (3,75)	55 (65); 4,04 (3,75)	55 (65); 4,04 (3,75)	55	55	55	55	55
s; Pz	s; Pz	s; Pz	s; Pz	s; Pz	s; Pz	s; Pz	s; Pz
A; Z; Eh	A; Z; Eh	A; Z; Eh	L; A; Eh	L; A; Eh	L; A; Eh	L; A; Eh	L; A; Eh
CNH	CNH	CNH	-	-	-	-	-
L; A; Eh	L; A; Eh	L; A; Eh	L; A; Eh	L; A; Eh	L; A; Eh	L; A; Eh	L; A; Eh
1407 - 2108	1407 - 2108	1407 - 2108	1407 - 2108	1407 - 2108	1407 - 2108	1407 - 2108	1407 - 2108
1430 - 2030	1430 - 2030	1430 - 2030	1430 - 2030	1430 - 2030	1430 - 2030	1430 - 2030	1430 - 2030
420/70 R28	420/70 R28	420/70 R28	14,9R28	14,9R28	14,9R28	14,9R28	14,9R28
520/70 R38	520/70 R38	520/70 R38	18,4R38	18,4R38	18,4R38	18,4R38	18,4R38
M; L; H; AP	M; L; H; AP	M; L; H; AP	M; L; H; AP	M; L; H; AP	M; L; H; AP	M; L; H; AP	M; L; H; AP
4578;1872;2706	4578;1872;2706	4578;1872;2706	4890	4890	4890	4890	4890
7500; 3000; 6260	7500; 3000; 6260	7500; 3000; 6260	9500/4500/7300	10500/4500/7300	10500/4500/7300	10500/4500/7300	10500/4500/7300
46,7	46,7	46,7	-	-	-	-	-
4292; 2550; 2775	4292; 2550; 2775	4292; 2550; 2775	4556; 2470; 3025	4556; 2470; 3025	4556; 2470; 3025	4556; 2470; 3025	4556; 2470; 3025
2412; 478	2412; 478	2412; 478	2684; 478	2684; 478	2684; 478	2684; 478	2684; 478
K; 72	K; 72	K; 72	K; 70	K; 70	K; 70	K; 70	K; 70
o; k	o; k	o; k	n; k	n; k	n; k	n; k	n; k
v	v	v	Grammer; v	Grammer; v	Grammer; v	Grammer; v	Grammer; v
Br	Br	Br	Br	Br	Br	Br	Br
E; A	E; A	E; A	E; PF; A	E; PF; A	E; PF; A	E; PF; A	E; PF; A
1500	1500	1500	2000/3000	2000/3000	2000/3000	2000/3000	2000/3000
-	-	-	-	-	-	-	-
-	-	-	-	-	-	-	-



MCCORMICK	ZETOR	Case IH	Case IH	Case IH	Case IH	DEUTZ-FAHR	DEUTZ-FAHR
X7.650	Forterra HD 150	Maxxum 150 AD 8	Puma 150	Puma 150 CVX Drive	Puma 150 Multicont.	6155 Agrottron TTV	6155.4 Agrottron
4k4	4k4	4k4	4k4	4k4	4k4	4k4	4k4
BetaPower	Zetor/ Z1717	FPT	FPT	FPT	FPT	Deutz / TCD 6.1	Deutz TCD 4.1 L04
6/104/132/6728	4; 105; 120; 4156	6;104;132; 6700	6;104;132; 6700	6;104;132; 6700	6;104;132; 6700	6; 101; 126; 6057	4;101;126;4038
K;Tm	K; Tm; E; SCR; DPF	K / Tm / CR / SCR	K / Tm / CR / SCR	K / Tm / CR / SCR	K / Tm / CR / SCR	K, Tm, E, CR, SCR, DPF	K;Tm;E;CR;SCR;DPF
-/500	10; 500; 240	15; 750; 198/39,5 AdBlue	15; 750; 330	15; 750; 330	15; 750; 330	14; 500; 280	12;500;225
108(146)/2200	108.2 (147); 2200; ISO	ECER120 - 110 (150); 2200	ECER120 - 110 (150); 2200	ECER120 - 110 (150); 2200	ECER120 - 110 (150); 2200	109,5 (149); 2100 ECER120	110(149);2100;ECE R120
-	-	ECER120 - 121 (165); 2200	ECER120 - 129 (175); 2200	ECER120 - 129 (175); 2200	ECER120 - 129 (175); 2200	-	-
-	-	ECER120 - 116 (158); 1800	ECER120 - 121 (165); 1800	ECER120 - 121 (165); 1800	ECER120 - 121 (165); 1800	115 (156); 1900 ECER120	115(156);2000;ECE R120
122(166)/1900	-	ECER120 - 129 (175); 180	ECER120 - 140 (190); 1800	ECER120 - 140 (190); 1800	ECER120 - 140 (190); 1800	-	-
632 (676)	607.1; 1480; ISO	650; 1500	700; 1500	805; 1500	805; 1500	663 (1100 - 1700)	663
35.5 (40,5)	32.1	40	46	46	46	33	33
-	215; 1480	-	-	-	-	-	-
-	Sp	C; Sp	C; Sp	C; Sp	C; Sp	C, Sp	C, Sp
ZF/P6 Drive	Zetor ECO 105.121 E	ACtiveDrive 8	18x6 Semi Powershift	Case IH CVX	Full Powershift	ZF/ECCOM	ZF TPT16/RC Shift
P	C; 3/3 ECO	C; 4/4 (5/4)	V,P	V,P	P; 19/6	V	C;6/3
54/27	30/30; (-/-)	24x24/48x48	-	-	19/6 (28/12)	-	30+15/54+27
40	40/40	40 (50)	40 (50)	40 (50)	40 (50)	50/50	50/50
M; V	M, V, D	M, V	M, V	M, V	M, V	M, s, V	V, M
-	N, ZP; 35; 6/21	N; 35; 21	N; 35; 21	N; 35; 21	N; 35; 21	N, 35, 6(21) 44, (20)	N, 35, 6(21)
540;540E;1000;1000E	540; 540E; 1000; 1000E	540/540E/1000	540/540E/1000	540/540E/1000	540/540E/1000	540,540E,1000,1000E	540/540E/1000/1000E
-	1913; 1595; 1950; 1626	1970/1554/1893	1969/1546/1893	1969/1546/1893	1969/1546/1893	1946; 1645; 1946; 1645	2005; 1608; 1995; 1600
1000	1000; vľavo/vpravo	-	1000	1000	1000	1000; vpravo	1000; vpravo
kat. III	3; N; 85; 75	R 4/3	3; R; 82,6; 70	3; R; 82,6; 70	3; R; 82,6; 70	2; 3; R; 92	2,3; R;92,4
-	L; S; M; Z	L; S; M; Z	L; S; M; Z	L; S; M; Z	L; S; M; Z	L, M, S, Z	L, M, S, Z
EHR;A;D	EHR; D	EHR;D; A	EHR;D; A	EHR;D; A	EHR;D; A	EHR, D, A	EHR; D, A
kat. III	2; N; 45; 35	R; 35	R; 37	R; 37	R; 37	2; R; 4,1	2; R; 40
LS 132 (167) (204)	Z; 85; 20	LS; 113+65; 21	LS; 110; 21	LS; 125; 21	LS; 125; 21	LS; 170; 20	LS;120(160);200
-	27, s	95; s	100; s	100; s	100; s	40 s	40,s
3-6/2	4; c; p	4; c; p	4/3; c; p	5/2; c; p	5/2; c; p	5/3; c, p	5/2;c;p
S;J+D	S; J; D	S; J; D	S; J; D	S; J; D	S; J; D	S / D	S, D
T	T	T	T	T	T	T	T
Hp	H	H	H	H	H	Hp	H
Carraro	Carraro; O	Smart Suspension;O	Smart Suspension;O	Smart Suspension;O	Smart Suspension;O	Carraro, O	Carraro 20.29
55	-	55	55 / 5,45	55 / 5,45	55 / 5,45	50	52;4,65
S;Pz	s; Pz	s; Pz	s; Pz	s; Pz	s; Pz	S, Pz	S, Pz
L;Eh	Z; Eh	L; A; Eh	L; A; Eh	L; A; Eh	L; A; Eh	L; Eh (A)	L; Eh; A
McCormick	Zetor	-	-	-	-	SDF	ZF
L;Eh	Z; Eh	L; A; Eh	L; A; Eh	L; A; Eh	L; A; Eh	L; Eh (A)	L; Eh; A
-	1800-2200	1580 - 2256	1325 - 2285	1325 - 2285	1325 - 2285	1900	-
-	1800-2000	1430 - 2134	1430 - 2294	1430 - 2294	1430 - 2294	1850	-
540/65R28	480/65 R28	14,9R28	480/70R28	480/70R28	480/70R28	540/65R28	540/65 R24
650/65R38	650/65 R38	18,4R38	580/70R38	580/70R38	580/70R38	650/65R38	600/65 R38
M; L	M, L; P; AP	M; L; H; AP	M; L; H; AP	M; L; H; AP	M; L; H; AP	M, K, H	M; K; H; AP
7010	5000; 2400; 3100	5320	6782	6782	6782	7600	7480;3140;4380
-	10000; 4200; 6500	10500	11000;4900;8500	11000;4900;7300	11000;4900;7300	11500	11500;4700;8400
-	-	-	-	-	-	-	-
5260/2430/2920	5235; 2240-2520; 2850	5189; 2470; 3025	5316; 2476; 3026	5316; 2476; 3026	5316; 2476; 3026	4317; 2472; 3080	4560;2456;2830
2820/485	2720; 560	2684; 478	2789; 560	2789; 560	2789; 560	2767; 515	2543;521
K	K; 75,0	K; 70	K; 69	K; 69	K; 69	K / 71,8	K
McCormick; o; k	Zetor; n; k	n; k	o; k	o; k	o; k	Deutz-Fahr; o; k	Deutz-Fahr; o; k
Grammer;v	Sears; m,v	Grammer; v	Grammer	Grammer; v	Grammer; v	Grammer; v	Grammer, v
Pr	Br	Br	Br	Br	Br	Br	Br
E;A	E; PF; A	E; PF; A	E; PF; A	E; PF; A	E; PF; A	E	E
-	2000/3000	2000/3000	2000/3000	2000/3000	2000/3000	3000	2000/3000
-	-	-	-	-	-	-	-
-	-	-	-	-	-	-	-





DEUTZ-FAHR	FENDT	LAMBORGHINI	LAMBORGHINI	LAMBORGHINI	LAMBORGHINI	MASSEY FERGUSON	MASSEY FERGUSON
<b>6155.4 Agrottron TTV</b>	<b>514 Vario S4</b>	<b>SPARK 155</b>	<b>SPARK 155 VRT</b>	<b>SPARK 155.4</b>	<b>SPARK 155.4 VRT</b>	<b>6715S</b>	<b>7715 S</b>
4k4	4k4	4k4	4k4	4k4	4k4	4k4	4k4
Deutz TCD 4.1 L04	Deutz	Deutz TCD 6.1 L06	Deutz TCD 6.1 L06	Deutz TCD 4.1 L04	Deutz TCD 4.1 L04	Agco Power	Agco Power
4;101;126;4038	4,101,126,4038	6; 101; 126; 6057	6; 101; 126; 6057	4;101;126;4038	4;101;126;4038	4; 108; 134; 4900	6; 108; 120; 6600
K;Tm;E;CR;SCR;DPF	K, Tm, SCR	K;Tm;E;CR;SCR;DPF	K;Tm;E;CR;SCR;DPF	K;Tm;E;CR;SCR;DPF	K;Tm;E;CR;SCR;DPF	K; Tm;CR;SCR	K; Tm;CR;SCR
12;500;225	16,5; 500; 340	14; 500; 280	14; 500; 280	12;500;225	12;500;225	20; 600; 250	20; 400; 380
110(149);2100;ECE R120	110 (150); 2100; ECE-R120	109,5 (149); 2100 ECE R120	110(149);2100;ECE R120	110(149)	110(149);2100;ECE R120	-	-
-	-	-	-	-	-	-	-
115(156);2000;ECE R120	115 (156); ECE-R120	115(156);2000;ECE R120	115(156);2000;ECE R120	115(156);2000;ECE R120	115(156);2000;ECE R120	110(150); 2000; ISO	110(150); 2000; ISO
-	-	-	-	-	-	129(175);2000;	129(175); 2000; ISO
663;1500	649; 1450	663	663	663	663	677(745 s EPM); 1500	677; 1500
33	38	33	33	33	33	-	-
-	-	-	-	-	-	-	-
C, Sp	C, S, Sp	C, Sp	C, Sp	C, Sp	C, Sp	C,S	C,S
ZF/Eccom 1.5	Fendt/ML 90	ZF TPT16/RC Shift	ZF/Eccom 1.5	ZF TPT16	ZF/Eccom 1.5	MF/Dyna4 , 6,VT	MF/Dyna4 , 6, VT
V	V	C;6/3	V	C;6/3	V	C 4/4; 6/6;V	C 4/4; C 6/4;P
-	-	30+15/54+27	-	30+15/54+27	-	16x16; 32x32/24x24	16x16; 24x24
50/50	50/33	50/50	50/50	50/50	50/50	50/38;	50/38;
M,s,V	-	V,M	M,s,V	V,M	M,s,V	-	-
N, 35, 6(21)	N;	N, 35, 6(21)	N, 35, 6(21)	N, 35, 6(21)	N, 35, 6(21)	N; 35;6/21	N; 35;6/21
540/540E/1000/1000E	540/540E/1000	540/540E/1000/1000E	540/540E/1000/1000E	540/540E/1000/1000E	540/540E/1000/1000E	540/540E/1000/1000E	540/540E/1000/1000E
2005; 1608; 1995; 1600	-	2010; 1609; 2020; 1600	2010; 1609; 2020; 1600	2005; 1608; 1995; 1600	2005; 1608; 1995; 1600	1980; 1530; 2030;1570	1980; 1530; 2030;1570
1000; vpravo	540/1000	1000; vpravo	1000; vpravo	1000; vpravo	1000; vpravo	1000; vľavo	1000; vľavo
2,3; R;92	II,III,R; 7,78	2,3; R;92	2,3; R;92	2,3; R;92,4	2,3; R;92	3; R; 71-96	3; R; 71-96
L, M, S, Z	L; S; M; Z	L, M, S, Z	L, M, S, Z	L, M, S, Z	L, M, S, Z	L, S, M, Z	L, S, M, Z
EHR; D,A	EHR; D; A	EHR; D,A	EHR; D,A	EHR; D,A	EHR; D,A	EHR; D; A	EHR; D; A
2; R; 40	R; 44,2	2; R; 40	2; R; 40	2; R; 40	2; R; 40	2; R;32	2; R;32
LS;120(170);200	LS; 158; 20	LS;120(160);200	LS;120(170);200	LS;120(160);200	LS;120(170);200	LS; 110; 20	LS; 110; 20
40,s	64; 79; o	40,s	40,s	40,s	40,s	58; o	58; o
5/2;c;p	3/0, c, p	5/2;c;p	5/2;c;p	5/2;c;p	5/2;c;p	4/c,p	3/3;c,p
S,D	S; D	S,D	S,D	S,D	S,D	S;D	S;D
T	T; Sb	T	T	T	T	T	T
H	H	H	H	H	H	H	H
Carraro 20.29	Fendt,O	Carraro 20.29	Carraro 20.29, o	Carraro 20.29	Carraro 20.29, o	Dana; O	Dana; O
52;4,65	52; 5,52	52;5,13	50	52;4,65	52;5,13	55/4,75	55/5,317
S, Pz	s; Pz	S, Pz	S, Pz	S, Pz	S, Pz	s; Pz	s; Pz
L; Eh; A	A; Eh, L	L; Eh; A	L; Eh; A	L; Eh; A	L; Eh; A	-	-
ZF	Fendt	ZF	ZF	ZF	ZF	MF	MF
L; Eh; A	A; Eh; L	L; Eh; A	L; Eh; A	L; Eh; A	L; Eh; A	Z; Eh	Z; Eh
-	1860	-	-	-	-	1920	1920
-	1860	-	-	-	-	2000	2000
540/65 R24	480/70 R 28	540/65 R28	540/65 R28	540/65 R24	540/65 R24	420/85R28	420/85R28
600/65 R38	580/70 R 38	650/65 R38	650/65 R38	600/65 R38	600/65 R38	520/85R38	520/85R38
M; K; H;AP	M, L, H, Ap	M; K; H	M; K; H	M; K; H	M; K; H	M, L; H	M, L; H
7940;3240;4740	-	7200-7600	7600	7080-7480	7940	5750	5800
11500;4700;8400	10500; 6400	-	11500	-	11500	9250-11500	12500
-	-	-	-	-	-	-	-
4560;2456;2830	4453, 2451; 2965	4142-5712;2456-2720;3082	4317-5712; 2472-2543;3082	4560-5255;2456-2720;2830	4560-5255;2456-2720;2830	4715; 2550; 2985	4928; 2550; 2985
2543;521	2560; 530	2767; 515	2767; 515	2543;521	2543;521	2670; 529	2880; 529
K	K	K	K	K	K	K; 70	K; 70
Deutz-Fahr; o; k	Fendt, o, k	Deutz-Fahr; o; k	Deutz-Fahr; o; k	Deutz-Fahr; o; k	Deutz-Fahr; o; k	MF/Standard	MF/Standard
Grammer, v	Grammer, v	Grammer, v	Grammer, v	Grammer, v	Grammer, v	Grammer,v	Grammer,v
Br	Pr	Br	Br	Br	Br	Br	Br
E	E;PF	E	E	E	E	E,PF	E,PF
2000/3000	2000/3000	3000	3000	2000/3000	2000/3000	-	-
-	-	-	-	-	-	-	-
-	-	-	-	-	-	-	-



MCCORMICK	New Holland	New Holland	New Holland	Steyr	Claas	Claas	Claas
X7.450	T7.165 S	T7.190 AC	T7.190 RC	6150 IMPULS CVT EC.	Arion 550	Arion 550 Cmatic	Arion 630
4k4	4k4	4k4	4k4	4k4	4k4	4k4	4k4
McCormick B power	FPT NEF	FPT NEF	FPT NEF	FPT	DPS HRT	DPS HRT	DPS HRT
4;104;132;4500	6; 104; 132; 6728	6; 104; 132; 6728	6; 104; 132; 6728	6;108;120; 6600	4;107;127;4525	4;107;127;4525	4;107;127;6788
K;Tm	K;Tm; CR; SCR	K;Tm; CR; SCR	K;Tm; CR; SCR	K / Tm / CR / SCR	K, Tm	K, Tm	K, Tm
-;500;280	15; 600; 270	15; 600; 270	15; 600; 270	20; 500; 310	16;500	16;500	19;500
110 (150); 2200;ISO	110 (150) / 2200	110 (150) / 2200	110 (150) / 2200	ECER120 - 110 (150); 2100	114(155)	114(155)	114(155)
-	-	129 (175) / 2200	129 (175) / 2200	ECER120 - 129 (175); 2100	-	-	-
122 (165); 1900;ISO	121 (165) / 1800;ISO	121 (165) / 1800;ISO	121 (165) / 1800;ISO	ECER120 - 121 (165); 1900	121(165)	121(165)	121(165)
-	-	140 (190) / 1800;ISO	140 (190) / 1800;ISO	ECER120 - 140 (190); 1900	-	-	-
676	700 / 1500	805 / 1500	805 / 1500	700, 1400	660;1500	660;1500	703;1500
41	52	46	46	46	23	23	29
-	207	207	207	-	-	-	-
Sp;	CS	CS	CS	C; Sp	-	-	-
ZF	CNH	CNH	CNH	Steyr CVT	Gima/GBA25	EQ200	Gima/GBA25
C;4;6	C; 6/6	V	C; 6/6	P; ECO; V	-	-	-
30/15;54/27	19/6, 29/12	-	19/6	-	24/24	-	24/24
40;-	40	40	40	43 (50)	40;50	40;50	40;50
M; V	M; V	M; V	M; V	M, V	M; V	-	M; V
N; 33	N; 35	N; 35	N; 35	N; 35; 21	N	N	N
540;540E;100	540/540E/1000	540/540E/1000	540/540E/1000	540/540E/1000/1000E	540/540E/1000/1000E	540/540E/1000/1000E	540/540E/1000/1000E
1860;1665;2023	1970; 1546; 2120	1970; 1546; 2120	1970; 1546; 2120	1608/1870/1600/1870	-	-	-
1000;-	1000; vpravo	1000; vpravo	1000; vpravo	1000	1000	1000	1000
3; R; 93	2; R; 78, 64	2; R; 78, 64	2; R; 78, 64	3; R; 99; 71	R;69;80	R;69;80	R;69;80
L;S;M;Z	L; S; M; Z	L; S; M; Z	L; S; M; Z	L; S; M; Z	L,S,M,Z	L,S,M,Z	L,S,M,Z
EHR;A;D	MHR/EHR; D	MHR/EHR; D	MHR/EHR; D	EHR;D; A	EHR;D;A	EHR;D;A	EHR;D;A
2;R;-	2; R; 37,00	2; R; 37,00	2; R; 37,00	R; 40	R;38,25	R;38,25	R;38,25
LS, 123 + 44	LS;113;21	LS;113;21	LS;113;21	LS; 130; 20,5	LS;150;20	LS;150;20	LS;150;20
-	s; 61	s; 61	s; 61	52; o	-	-	-
-	4; c; p	4; c; p	4; c; p	4; c; p	3	3	3
S;J+D	S; J; D	S; J; D	S; J; D	S; J; D	S;J,D	S;J,D	S;J,D
T	T	T	T	T	-	-	-
Hp	H	H	H	H	H	H	H
N	O; S	O; S	O; S	CNH, O	Dana	Dana	Dana
55;	55 (65); 4,35 (4,14)	55 (65); 4,35 (4,14)	55 (65); 4,35 (4,14)	50 / 5,4	50	50	50
S;Pz	s; Pz	s; Pz	s; Pz	s; Pz	-	-	-
L;A;Eh	A; Z; Eh	A; Z; Eh	A; Z; Eh	L; A; Eh	L;A	L;A	L;A
McCormick	CNH	CNH	CNH	-	Gima	Gima	Gima
L;A;Eh	L; A; Eh	L; A; Eh	L; A; Eh	L; A; Eh	L;Eh	L;Eh	L;Eh
-	1407 - 2108	1407 - 2108	1407 - 2108	1838 - 1898	-	-	-
-	1430 - 2030	1430 - 2030	1430 - 2030	1934 - 2490	-	-	-
540/65 R28	480/65 R 28	480/65 R 28	480/65 R 28	540/65R30	480/70 R28	480/70 R28	540/65 R28
650/65 R38	600/65 R 38	600/65 R 38	600/65 R 38	650/65R42	580/70 R38	580/70 R38	650/70 R38
M;L;H;AP	M; L; H; AP	M; L; H; AP	M; L; H; AP	M; L; H; AP	-	-	-
6350	5142;2008;3134	5142;2008;3134	5142;2008;3134	6390	5950-6890	5950-6890	6740-7600
9500; -; 11000	10500;4900;7800	10500;4900;7800	10500;4900;7800	10000, 4400, 7500	10250	10250	11000
-	46,7	46,7	46,7	-	-	-	-
5070; 2260; 2975	4532; 2550; 2775	4532; 2550; 2775	4532; 2550; 2775	-	-	-	-
2600; 485	2661;478	2661;478	2661;478	2822; 500	2564	2564	2820
K;-	K; 72	K; 72	K; 72	K; 72	K	K	K
McCormick; o; k	o; k	o; k	o; k	o; k	-	-	-
Grammer;v	v	v	v	Grammer; v	-	-	-
Pr	Br	Br	Br	Br	-	-	-
E;A	E; A	E; A	E; A	E; PF; A	-	-	-
3000;2998	1500	1500	1500	2000/3000	-	-	-
-	-	-	-	-	-	-	-
-	-	-	-	-	-	-	-



Claas	JOHN DEERE	JOHN DEERE	KUBOTA	VALTRA	VALTRA	VALTRA	VALTRA
Arion 630 Cmatic	6155M	6155R	M7-153	N 154e HiTech	N 155e Active	N 155e Direct	N 155e Versu
4k4	4k4	4k4	4k4	4k4	4k4	4k4	4k4
DPS HRT	JD PowerTech PVS	JD PowerTech PVS	Kubota V6108-CR-TIE5	Agco Power/49LFTN-D5	Agco Power/49LFTN-D5	Agco Power/49LFTN-D5	Agco Power/49LFTN-D5
4;107;127;6788	6; 106,5; 127; 6788	6; 106,5; 127; 6788	4,118,140,6124	4; 108; 134; 4900	4; 108; 134; 4900	4; 108; 134; 4900	4; 108; 134; 4900
K,Tm	K/Tm/CR/DPF/SCR	K/Tm/CR/DPF/SCR	K,Tm, E, CR, DPF, SCR	K;Tm; CR; DOC+DPF+SCR	K;Tm; CR; DOC+DPF+SCR	K;Tm; CR; DOC+DPF+SCR	K;Tm; CR; DOC+DPF+SCR
19;500	19,5;750; 270	19,5; 750; 312	22, 500, 330	15; 600; 265	15; 600; 265	15; 600; 265	15; 600; 265
114(155)	114 (155); 2100 (ECE-R120)	114(155); 2100 (ECE-R120)	114(155)	-	-	-	-
-	-	144(195); 2100 (ECE-R120)	125 (170)	-	-	-	-
121(165)	126 (172); 1900 (ECE-R120)	125(171); 1900 (ECE-R120)	2100	114 (155); 1900; ISO	114 (155); 1900; ISO	114 (155); 1900; ISO	114 (155); 1900; ISO
-	-	149(202); 1900 (ECE-R120)	-	121 (165); 1900; ISO	121 (165); 1900; ISO	121 (165); 1900; ISO	121 (165); 1900; ISO
703;1500	726;1600	724;1600	-	700; 1250	700; 1250	700; 1250	700; 1250
29	40	40	-	-	-	-	-
-	-	-	-	-	-	-	-
-	C; Sp	C; Sp	Sp	Sp	Sp	Sp	Sp
EQ200	JD/CQ Plus Eco	JD/DirectDrive	Kubota	Valtra	Valtra	Valtra	Valtra
-	C, 4/4	C, 8/8	P 6/5	C; 5/5	C; 5/5	V	C; 5/5
-	20/20	24/20	30/15 (F50/F27)	20/20; 30/30	30/30	-	30/30
40;50	40	40	40/50	40/40	40/40	40/40	40/40
-	M; s; V	M; s; V	M. V	M; V	M; V	M; V	M; V
N	N; 35; 21/6	N; 35; 21/6	N	N; ZP; 35; 6, 21	N; ZP; 35; 6, 21	N; ZP; 35; 6, 21	N; ZP; 35; 6, 21
540/540E/1000/1000E	540/1000/540E	540/1000/540E	540/540E/1000/1000E	540/540E/1000/1000E	540/540E/1000/1000E	540/540E/1000/1000E	540/540E/1000/1000E
-	1997/2010/1762	2000/1987/1753	-	1874/1539/2000/1677	1874/1539/2000/1677	1874/1539/2000/1677	1874/1539/2000/1677
1000	1000; vľavo	1000; vľavo	-	1000; vľavo	1000; vľavo	1000; vľavo	1000; vľavo
R;69;80	3; R; 76; 39,5	3; R; 81; 48	Kat III, R, 94	3; R; 78; -	3; R; 78; -	3; R; 78; -	3; R; 78; -
L,S,M,Z	L; S; M; Z	L; S; M; Z	L, S, M	L; S; M; Z	L; S; M; Z	L; S; M; Z	L; S; M; Z
EHR;D;A	EHR; D	EHR; D	H	EHR; D	EHR; D	EHR; D	EHR; D
R;38,25	3; R; 40; 33	3; R; 40; 33	-	R; 47; -	R; 47; -	R; 47; -	R; 47; -
LS;150;20	LS; 114; 20	LS; 114; 20	LS, 110	Z; 73 (90); 20	LS; 115 (160) (200); 20	LS; 115 (160) (200); 20	LS; 115 (160) (200); 20
-	41; s	45; s	s	40; s	47; o	47; o	47; o
3	3	3	4	4/0; p	4/0; p	4/0; c; p	4/0; c; p
S;J,D	S; D	S; J; D	S, D	P; J; D	P; J; D	P; J; D	P; J; D
-	T	T	T	T	T	T	T
H	H	H	Hp	H	H	H	H
Dana	John Deere O	John Deere O	Kubota O	Dana; N	Dana; N	Dana; N	Dana; N
50	52°; 5,5	52°; 5,5	-	55; 4,5	55; 4,5	55; 4,5	55; 4,5
-	s; Pz	s; Pz	s, Pz	s; Pz	s; Pz	s; Pz	s; Pz
L;A	samožverný	samožverný	L, Eh	L; A; Eh	L; A; Eh	L; A; Eh	L; A; Eh
Gima	John Deere	John Deere	Kubota	Valtra	Valtra	Valtra	Valtra
L;Eh	L; Eh	L; Eh	L, Eh	L; A; Eh	L; A; Eh	L; A; Eh	L; A; Eh
-	1812	1812	-	1645 - 2135	1645 - 2135	1645 - 2135	1645 - 2135
-	1812	1812	-	1722 - 2122	1722 - 2122	1722 - 2122	1722 - 2122
540/65 R28	540/65R28	540/65R28	540/65R28	420/85R28	420/85R28	420/85R28	420/85R28
650/70 R38	650/65R38	650/65R38	650/65R38	520/85R38	520/85R38	520/85R38	520/85R38
-	M; L; H	M; L; H	M, L, H	M; L; H	M; L; H	M; L; H	M; L; H
6740-7600	6700	7100	6300	6300; 2394; 3906	6300; 2394; 3906	6300; 2394; 3906	6300; 2394; 3906
11000	11000; 6960; 8270	11750; 5580; 8000	-	11000; 5000; 8000	11000; 5000; 8000	11000; 5000; 8000	11000; 5000; 8000
-	-	-	-	-	-	-	-
-	4750; 2450; 2950	4930; 2450; 2950	4470-4910 x 2360-2550	4656; 2550; 2960	4656; 2550; 2960	4656; 2550; 2960	4656; 2550; 2960
2820	2765; 530	2765; 530	2720;	2665; 550	2665; 550	2665; 550	2665; 550
K	K	K	K	K; 70	K; 70	K; 70	K; 70
-	o; k	o; k	Kubota, o, k	n; k	n; k	n; k	n; k
-	Grammer; v	Grammer; v	Grammer, v	Grammer; v	Grammer; v	Grammer; v	Grammer; v
-	Cr	Cr	Pr	Br	Br	Br	Br
-	E	E	E	E; PF; A	E; PF; A	E; PF; A	E; PF; A
-	-	-	-	2000/3000	2000/3000	2000/3000	2000/3000
-	-	-	-	-	-	-	-
-	-	-	-	-	-	-	-



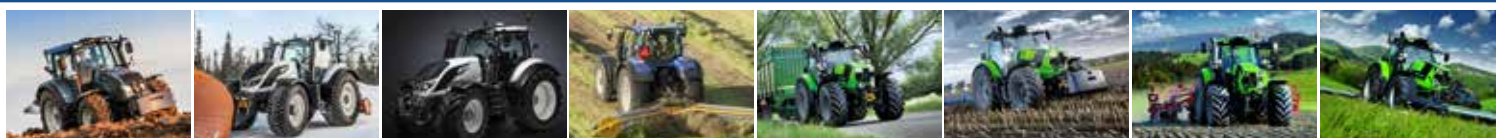

VALTRA	VALTRA	VALTRA	VALTRA	DEUTZ-FAHR	DEUTZ-FAHR	DEUTZ-FAHR	DEUTZ-FAHR
T 145 Active	T 145 Direct	T 145 HiTech	T 145 Versu	6165 Agrottron	6165 TTV Agrottron	6165.4 Agrottron	6165.4 Agrottron TTV
4k4	4k4	4k4	4k4	4k4	4k4	4k4	4k4
Agco Power/66LFTN-D5	Agco Power/66LFTN-D5	Agco Power/66LFTN-D5	Agco Power/66LFTN-D5	Deutz / TCD 6.1	Deutz / TCD 6.1	Deutz TCD 4.1 L04	Deutz TCD 4.1 L04
6; 108; 120; 6600	6; 108; 120; 6600	6; 108; 120; 6600	6; 108; 120; 6600	6; 101; 126; 6057	6; 101; 126; 6057	4;101;126;4038	4;101;126;4038
K;Tm; CR; DOC+DPF+SCR	K;Tm; CR; DOC+DPF+SCR	K;Tm; CR; DOC+DPF+SCR	K;Tm; CR; DOC+DPF+SCR	K;Tm; CR, E, SCR, DPF	K;Tm, E, CR, SCR, DPF	K;Tm;E;CR;SCR;DPF	K;Tm;E;CR;SCR;DPF
19; 600; 380	19; 600; 380	19; 600; 380	19; 600; 380	14; 500; 280	14; 500; 280	12;500;225	12;500;225
-	-	-	-	115 (157); 2100 ECE R120	115 (157); 2100 ECE R120	115 (157); 2100; ECE R120	115 (157); 2100; ECE R120
-	-	-	-	120 (163); 2100 ECE R120	120 (163); 2100 ECE R120	120 (163); 2100; ECE R120	120 (163); 2100; ECE R120
114 (155); 1900; ISO	114 (155); 1900; ISO	114 (155); 1900; ISO	114 (155); 1900; ISO	121 (164); 1900 ECE R120	121 (164); 1900 ECE R120	121 (164); 2100; ECE R120	121 (164); 2100; ECE R120
125 (170); 1900; ISO	125 (170); 1900; ISO	125 (170); 1900; ISO	125 (170); 1900; ISO	126 (171); 1900 ECE R120	126 (171); 1900 ECE R120	126 (171);2100; ECE R120	126 (171);2100; ECE R120
680; 1500	680; 1500	680; 1500	680; 1500	699 (1100 - 1700)	699 (1100 -1700)	699	699
-	-	-	-	28	28	28	28
-	-	-	-	-	-	-	-
Sp	Sp	Sp	Sp	C,Sp	C,Sp	C, Sp	C, Sp
Valtra	Valtra	Valtra	Valtra	ZF TPT 16	ZF/ECCOM	ZF TPT16/RC Shift	ZF/Eccom 1.5
C; 5/5	V	C; 5/5	C; 5/5	C, 6	V	C;6/3	V
30/30	-	30/30	30/30	30 / 15; 54 / 27	-	30+15/54+27	-
40/40	40/40	40/40	40/40	50/50	50/50	50/50	50/50
M; V	M; V	M; V	M; V	V,M	M, s, V	V,M	M,V
N; ZP; 35; 6, 21	N; ZP; 35; 6, 21	N; ZP; 35; 6, 21	N; ZP; 35; 6, 21	N, 35, 6(21)	N, 35, 6(21) 44, (20)	N, 35, 6(21)	N, 35, 6(21)
540/540E/1000/1000E	540/540E/1000/1000E	540/540E/1000/1000E	540/540E/1000/1000E	540,540E,1000,1000E	540,540E,1000,1000E	540/540E/1000/1000E	540/540E/1000/1000E
1890/1522/1897/1677	1890/1522/1897/1677	1890/1522/1897/1677	1890/1522/1897/1677	2010; 1609; 2020; 1600	1946; 1645; 1946; 1645	2010; 1609; 2020; 1600	2010; 1609; 2020; 1600
1000; vľavo	1000; vľavo	1000; vľavo	1000; vľavo	1000; vpravo	1000; vpravo	1000; vpravo	1000; vpravo
3; R; 78 (95); -	3; R; 78 (95); -	3; R; 78; -	3; R; 78 (95); -	2, 3; R; 10	2; 3; R; 92	2,3; R;92,4	2,3; R;92,4
L; S; M; Z	L; S; M; Z	L; S; M; Z	L; S; M; Z	L, M, S, Z	L, M, S, Z	L, M, S, Z	L, M, S, Z
EHR; D; A	EHR; D; A	EHR; D	EHR; D; A	EHR, D, A	EHR, D, A	EHR; D,A	EHR; D,A
R; 51; -	R; 51; -	R; 51; -	R; 51; -	2; R; 4,1	2; R; 4,1	2; R; 40	2; R; 40
LS; 115 (160) (200); 20	LS; 115 (160) (200); 20	Z; 73 (90); 20	LS; 115 (160) (200); 20	LS,160; 20	LS; 170; 20	LS;120(160);200	LS;120(170);200
47; o	47; o	40; s	47; o	40 s	40 s	40,s	40,s
4/0; p	5/0; c; p	4/0; p	5/0; c; p	5/2; c, p	5/3; c, p	5/2;c;p	5/2;c;p
P; J; D	P; J; D	P; J; D	P; J; D	S / D	S / D	S,D	S,D
T	T	T	T	T	T	T	T
H	H	H	H	Hp	Hp	H	H
Dana; N	Dana; N	Dana; N	Dana; N	Carraro, O	Carraro, O	Carraro 20.29	Carraro 20.29
55; 5,25	55; 5,25	55; 5,25	55; 5,25	52; 5,13	50	52;5,13	52;5,13
s; Pz	s; Pz	s; Pz	s; Pz	S, Pz	S, Pz	S, Pz	S, Pz
L; A; Eh	L; A; Eh	L; A; Eh	L; A; Eh	L; Eh (A)	L; Eh (A)	L; Eh; A	L; Eh; A
Valtra	Valtra	Valtra	Valtra	ZF TPT 16	SDF	ZF	ZF
L; A; Eh	L; A; Eh	L; A; Eh	L; A; Eh	L; Eh (A)	L; Eh (A)	L; Eh; A	L; Eh; A
1612-2122	1612-2122	1612-2122	1612-2122	-	1900	-	-
1835-2235	1835-2235	1835-2235	1835-2235	-	1850	-	-
600/65R28	600/65R28	600/65R28	600/65R28	540/65R28	540/65R28	540/65 R24	540/65 R24
710/70R38	710/70R38	710/70R38	710/70R38	650/65R38	650/65R38	600/65 R34	600/65 R38
M; L; H	M; L; H	M; L; H	M; L; H	M, K, H	M, K, H	M; K; H;AP	M; K; H;AP
7300; 2920; 4380	7300; 2920; 4380	7300; 2920; 4380	7300; 2920; 4380	6750	7800	7480;3140;4380	7940;3240;4740
13500; 5500; 9000	13500; 5500; 9000	13500; 5500; 9000	13500; 5500; 9000	11500	11500	11500;4700;8400	11500;4700;8400
-	-	-	-	-	-	-	-
5140; 2550; 3085	5140; 2550; 3085	5140; 2550; 3085	5140; 2550; 3085	4142-5712; 2500; 3082	4317-5712; 2472-2543; 308	4560-5255;2456-2720;2830	4560-5255;2456-2720;2830
2995; 560	2995; 560	2995; 560	2995; 560	2767; 515	2767; 515	2543;521	2543;521
K; 70	K; 70	K; 70	K; 70	K; 71	K / 71,8	K	K
n; k	n; k	n; k	n; k	Deutz-Fahr; o; k	Deutz-Fahr; o; k	Deutz-Fahr; o; k	Deutz-Fahr; o; k
Grammer; v	Grammer; v	Grammer; v	Grammer; v	Grammer; v	Grammer; v	Grammer, v	Grammer, v
Br	Br	Br	Br	Br	Br	Br	Br
E; PF; A	E; PF; A	E; PF; A	E; PF; A	E	E	E	E
2000/3000	2000/3000	2000/3000	2000/3000	3000	3000	2000/3000	2000/3000
-	-	-	-	-	-	-	-
-	-	-	-	-	-	-	-



LAMBORGHINI	LAMBORGHINI	LAMBORGHINI	LAMBORGHINI	Landini	MASSEY FERGUSON	MASSEY FERGUSON	MCCORMICK
SPARK 165	SPARK 165 VRT	SPARK 165.4	SPARK 165.4 VRT	6 - 160	6716S	7716 S	X7.460
4k4	4k4	4k4	4k4	4k4	4k4	4k4	4k4
Deutz TCD 6.1 L06	Deutz TCD 6.1 L06	Deutz TCD 4.1 L04	Deutz TCD 4.1 L04	F.P.T.	Agco Power	Agco Power	McCormick B power
6; 101; 126; 6057	6; 101; 126; 6057	4;101;126;4038	4;101;126;4038	4; 104; 132; 4500	4; 108; 134; 4900	6; 108; 120; 6600	4;104;132;4500
K;Tm;E;CR;SCR;DPF	K;Tm;E;CR;SCR;DPF	K;Tm;E;CR;SCR;DPF	K;Tm;E;CR;SCR;DPF	K, Tm	K; Tm;CR;SCR	K; Tm;CR;SCR	K;Tm
14; 500; 280	14; 500; 280	12;500;225	12;500;225	-	20; 600; 250	20; 400; 380	-;500;280
115 (157); 2100; ECE R120	115 (157); 2100; ECE R120	115 (157); 2100; ECE R120	115 (157); 2100; ECE R120	-	-	-	118 (160); 2200; ISO
-	-	-	-	-	-	-	-
121 (164); 2100; ECE R120	121 (164); 2100; ECE R120	121 (164); 2100; ECE R120	121 (164); 2100; ECE R120	118 (160) ISO	118(160); 2000; ISO	118(160); 2000; ISO	122 (166); 2200; ISO
-	-	-	-	-	136(185); 2000;	136(185); 2000; ISO	125 (170); 2200; ISO
699	699	699	699	676	725(790 s EPM); 1500	725; 1500	693
28	28	28	28	-	-	-	28
-	-	-	-	-	-	-	-
C, Sp	C, Sp	C, Sp	C, Sp	Sp	C,S	C,S	Sp;
ZF TPT16/RC Shift	ZF/Eccom 1.5	ZF TPT16/RC Shift	ZF/Eccom 1.5	ZF	MF/ Dyna6, Dyna VT	MF/ Dyna6;Dyna VT	ZF/P6 Drive
C;6/3	V	C;6/3	V	-	C 6/6;V	C 6/4;P	C;4;6
30+15/54+27	-	30+15/54+27	-	24/24	24x24;48x48	16x16; 24x24	30/15;54/27
50/50	50/50	50/50	50/50	40	50/38;	50/38;	40;-
V,M	M,s,V	V,M	M,s,V	M; V	-	-	M; V
N, 35, 6(21)	N, 35, 6(21)	N, 35, 6(21)	N, 35, 6(21)	N33	N; 35;6/21	N; 35;6/21	N; 33
540/540E/1000/1000E	540/540E/1000/1000E	540/540E/1000/1000E	540/540E/1000/1000E	540, 540E, 1000, 1000E	540/540E/1000/1000E	540/540E/1000/1000E	540;540E;1000;1000E;
2010; 1609; 2020; 1600	1946; 1645;1946;1645	2005; 1608; 1995; 1600	2010; 1609; 2020; 1600	-	1980; 1530; 2030;1570	1980; 1530; 2030;1570	-
1000; vpravo	1000; vpravo	1000; vpravo	1000; vpravo	1000	1000; vľavo	1000; vľavo	1000;-
2,3; R;92	2,3; R;92	2,3; R;92	2,3; R;92	-	3; R; 81-96	3; R; 71-96	3; R; 93
L, M, S, Z	L, M, S, Z	L, M, S, Z	L, M, S, Z	L,S,M,Z	L, S, M, Z	L, S, M, Z	L;S;M;Z
EHR; D,A	EHR; D,A	EHR; D,A	EHR; D,A	EHR,AD	EHR; D; A	EHR; D; A	EHR;A;D
2; R; 40	2; R; 40	2; R; 40	2; R; 40	2,R,-	2; R;32	2; R;32	2;R;-
LS;120(160);200	LS;120(170);200	LS;120(160);200	LS;120(170);200	LS1,10	LS; 110; 20	LS; 110; 20	LS, 123 + 44
40,s	40,s	40,s	40,s	-	58; o	58; o	-
5/2;c;p	5/2;c;p	5/2;c;p	5/2;c;p	-	4/c,p	3/3;c;p	-
S,D	S,D	S,D	S,D	S, J+D	S;D	S;D	S;J+D
T	T	T	T	T	T	T	T
H	Hp	H	H	Hp	H	H	Hp
Carraro 20.29	Carraro 20.29, o	Carraro 20.29	Carraro 20.29, o	Landini	Dana; O	Dana; O	N
52;5,13	50	52;4,65	52;5,13	55	55/4,75	55/5,317	55;
S, Pz	S, Pz	S, Pz	S, Pz	S,Pz	s; Pz	s; Pz	S;Pz
L; Eh; A	L; Eh; A	L; Eh; A	L; Eh; A	-	-	-	L;A;Eh
ZF	ZF	ZF	ZF	-	MF	MF	McCormick
L; Eh; A	L; Eh; A	L; Eh; A	L; Eh; A	-	Z; Eh	Z; Eh	L;A;Eh
-	-	-	-	-	1920	1920	-
-	-	-	-	-	2000	2000	-
540/65 R28	540/65 R28	540/65 R24	540/65 R24	540/65 R28	480/70R28	420/85R28	540/65 R28
650/65 R38	650/65 R38	600/65 R34	600/65 R38	650/65 R38	580/70R38	520/85R38	650/65 R38
M; K; H	M; K; H	M; K; H	M; K; H	M,L,H,AP	M, L; H	M, L; H	M;L;H;AP
7200-7600	7800	7480;3140;4380	7940	5750	5750	5800	6350
11500	11500	11500;4700;8400	11500	-	10250-11500	12500	9500; -; 11000
-	-	-	-	-	-	-	-
4560-5255;2456-2720;2830	4317-5712;2472-2543;3082	4560-5255;2456-2720;2830	4560-5255;2456-2720;2830	5070, 2430, 2920	4715; 2550; 2985	4928; 2550; 2985	5070; 2260; 2975
2767; 515	2767; 515	2543;521	2543;521	2600, 485	2670; 529	2880; 529	2600; 485
K	K	K	K	K,-	K; 70	K; 70	K;-
Deutz-Fahr; o; k	Deutz-Fahr; o; k	Deutz-Fahr; o; k	Deutz-Fahr; o; k	-	MF/Standard	MF/Standard	McCormick; o; k
Grammer, v	Grammer, v	Grammer, v	Grammer, v	Grammer,v	Grammer;v	Grammer;v	Grammer;v
Br	Br	Br	Br	-	Br	Br	Pr
E	E	E	E	-	E,PF	E,PF	E;A
3000	3000	3000	2000/3000	-	-	-	3000;2998
-	-	-	-	-	-	-	-
-	-	-	-	-	-	-	-

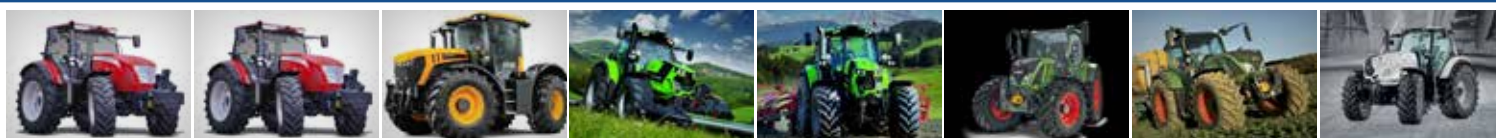

MCCORMICK	MCCORMICK	JCB	DEUTZ-FAHR	DEUTZ-FAHR	FENDT	FENDT	LAMBORGHINI
X7.660	X7.660 VT	Fastrac 4160	6175.4 Agrottron TTV	Agrottron 6175.4	516 Vario S4	716 Vario S4	SPARK 175.4
4k4	4k4	4k4	4k4	4k4	4k4	4k4	4k4
BetaPower	BetaPower	Agco Power 66AWF	Deutz TCD 4.1 L04	Deutz TCD 4.1 L04 T4F	Deutz	Deutz	Deutz TCD 4.1 L04
6;104;132;6728	6/104/132/6728	6;108;120; 6600	4;101;126;4038	4;101;126;4038	4,101,126,4038	6,101,126,6057	4;101;126;4038
K;Tm	K;Tm	K;Tm	K;Tm;E;CR;SCR;DPF	K;Tm;E;CR;SCR;DPF	K, Tm, SCR	K, Tm, SCR	K;Tm;E;CR;SCR;DPF
16;500;300	16;500;300	21;600	12;500;225	12;500;225	16,5; 500; 340	16,5; 500; 340	12;500;225
118 (161); 2200;ISO	118 (161); 2200;ISO	119(160);2100;97/68 EC	120 (163); 2100; ECE R120	120 (163); 2100; ECE R120	120 (163); 2100; ECE-R120	120 (163); 2100; ECE-R120	120 (163); 2100; ECE R120
-	-	-	-	-	-	-	-
-	-	131(175);1950;97/68 EC	126 (171); 2100; ECE R20	126 (171); 2100; ECE R20	126 (171); ECE-R120	126 (171); ECE-R120	126 (171); 2100; ECE R120
133 (181) 2200;ISO	133 (181) 2200;ISO	-	-	-	-	-	-
694(738)	694 (738)	820;1450	699	699	687; 1450	725; 1450	699
35,5	35,5	-	28	28	33	40	28
-	-	-	-	-	-	-	-
Sp;	-	Sp	C, Sp	C, Sp	C. S, Sp	C. S, Sp	C, Sp
ZF/P6 Drive	ZF/P6 Drive	JCB	ZF/Eccom 1.5	ZF TPT18/RC Shift	Fendt/ML 90	Fendt/ML 160	ZF TPT18/RC Shift
P	P	C	V	C;6/3	V	V	C;6/3
54/27	54/27	16/12	-	30+15/54+27	-	-	30+15/54+27
40;-	40	60/30	50/50	50/50	50/33	50/37	50/50
M; V	M; V	-	M,s,V	V,M	-	-	V,M
N; 33	-	N;35;6/21	N, 35, 6(21)	N, 35, 6(21)	N;	N;	N, 35, 6(21)
540;540E;1000;1000E;	540;540E;1000;1000E	540/1000/540E/1000E	540/540E/1000/1000E	540/540E/1000/1000E	540/540E/1000	540/540E/1000	540/540E/1000/1000E
-	-	1950;2100;	2010; 1609; 2020; 1600	2010; 1609; 2020; 1600	-	-	2005; 1608; 1995; 1600
1000;-	1000	1000; L/R	1000; vpravo	1000; vpravo	540/1000	540/1000	1000; vpravo
3; R; 72	kat. III	3;R;80	2,3; R;92,4	2,3; R;92,4	II,III,R; 7,78	II,III,R; 9,58	2,3; R;92,4
L;S;M;Z	-	LSMZ	L, M, S, Z	L, M, S, Z	L; S; M; Z	L; S; M; Z	L, M, S, Z
EHR;A;D	EHR;A;D	EHR;D;A	EHR; D,A	EHR; D,A	EHR; D; A	EHR; D; A	EHR; D,A
2;R;-	kat. III	2;R;35	2; R; 40	2; R; 40	R; 44,2	R; 4,42	2; R; 40
LS, 123 + 44	LS 132 (167) (204)	P;195;210	LS;120(170);200	LS;120(160);200	LS; 158; 20	LS; 152; 20	LS;120(160);200
-	-	130;o	40,s	40,s	64; 79; o	64; 79; o	40,s
-	2,4,6	5/2;c/p	5/2;c;p	5/2;c;p	3/0, c, p	3/0, c, p	5/2;c;p
S;J+D	S;J+D	S;J/D	S,D	S,D	S; D	S; D	S,D
T	T	T	T	T	T; Sb	T; Sb	T
Hp	Hp	Hp	H	H	H	H	H
Carraro	Carraro	O	Carraro 20.29	Carraro 20.29	Fendt,O	Fendt,O	Carraro 20.29
55;	55	-	52;5,13	52;5,13	52; 5,52	52; 5,5	52;4,65
S;Pz	S;Pz	s;Pz	S, Pz	S, Pz	s; Pz	s; Pz	S, Pz
L;A;Eh	L;Eh	L;Eh	L; Eh; A	L; Eh; A	A; Eh, L	A; Eh, L	L; Eh; A
McCormick	McCormick	-	ZF	ZF	Fendt	Fendt	ZF
L;A;Eh	L;Eh	L;Eh	L; Eh; A	L; Eh; A	A; Eh; L	A; Eh; L	L; Eh; A
-	-	1830/2020	-	-	1860	1940- 2050	-
-	-	1830/2020	-	-	1860	1920- 2100	-
540/65 R28	540/65R30	600/70 R30	540/65 R34	540/65 R34	540/65 R 28	540/65 R 30	540/65 R28
650/65 R38	650/65R42	600/70 R30	600/65 R38	650/65 R42	650/65 R 38	650/65 R 38	650/65 R38
M;L;H;AP	M; L	K;HP;ABS	M; K; H;AP	M; K; H;AP	M, L, H, Ap	M, L, H, Ap	M; K; H
6550	7210	8950;4800;4150	7940;3240;4740	7480;3140;4380	-	7600	7480;3140;4380
9500; -; 11000	-	14500	11500;4700;8400	11500;4700;8400	10500; 6400	12500	11500;4700;8400
-	-	-	-	-	-	-	-
5260; 2430; 2920	5260/2430/2920	5400;2550;3000	4560-5255;2456-2720;2830	4560-5255;2456-2720;2830	4453, 2451; 2930	5227, 2550, 3050	4560-5255;2456-2720;2830
2752; 550	2820/550	2980;450	2543;521	2543;521	2770; 552	2770; 552	2543;521
K;-	K	K;72	K	K	K	K	K
McCormick; o; k	McCormick; o; k	p;k	Deutz-Fahr; o; k	Deutz-Fahr; o; k	Fendt, o, k	Fendt, o, k	Deutz-Fahr; o; k
Grammer;v	Grammer;v	Grammer;v	Grammer, v	Grammer, v	Grammer, v	Grammer, v	Grammer, v
Pr	Pr	Cr	Br	Br	Pr	Pr	Br
E;A	E;A	E;A;Sz;PF	E	E	E;PF	E;PF	E
3000;2998	-	-	3000/4000	3000/4000	2000/3000	2000/3000	3000
-	-	-	-	-	-	-	-
-	-	-	-	-	-	-	-

LAMBORGHINI	ZETOR	Case IH	Case IH	Case IH	Landini	New Holland	New Holland
SPARK 175.4 VRT	Crystal HD 170	Puma 165	Puma 165 CVXDrive	Puma 165 Multicont.	7 - 175 Tier 4i	T7.210 AC	T7.210 RC
4k4	4k4	4k4	4k4	4k4	4k4	4k4	4k4
Deutz TCD 4.1 L04	Deutz TCD 6.1	FPT	FPT	FPT	F.P.T.	FPT NEF	FPT NEF
4;101;126;4038	6; 101; 126; 6057	6;104;132; 6700	6;104;132; 6700	6;104;132; 6700	6, 104, 132, 6728	6; 104; 132; 6728	6; 104; 132; 6728
K;Tm;E;CR;SCR;DPF	K; Tm; CR; SCR; DPF	K / Tm / CR / SCR	K / Tm / CR / SCR	K/Tm/CR/SCR	K,Tm	K;Tm;CR;SCR	K;Tm;CR;SCR
14; 500; 280	15; 500	15; 750; 330	15; 750; 330	15; 750; 330	-	15; 600; 330	15; 600; 330
120 (163);2100;ECE R120	120.3 (163.6)/ 2100;ISO	ECER120 - 121 (165); 2200	ECER120 - 121 (165); 2200	ECER120 - 121 (165); 2200	-	121 (165) / 2200	121 (165) / 2200
-	-	ECER120 - 140 (190); 2200	ECER120 - 140 (190); 2200	ECER120 - 140 (190); 2200	-	140 (190) / 2200	140 (190) / 2200
126 (171); 2100; ECE R120	125.8 (171) / 1800	ECER120 - 132 (180); 1800	ECER120 - 132 (180); 1800	ECER120 - 132 (180); 1800	121 (165) ISO	132 (180) / 1800; ISO	132 (180) / 1800; ISO
-	-	ECER120 - 154 (209); 1800	ECER120 - 155 (210); 1800	ECER120 - 155 (210); 1800	129 (175) ISO	154 (210) / 1800; ISO	154 (210) / 1800; ISO
699	739/ 1500; ISO	770; 1500	875; 1500	875; 1500	632	875 / 1500	875 / 1500
28	36	46	46	46	-	46	46
-	-	-	205	205	-	207	207
C, Sp	S; Sp	C; Sp	C; Sp	C; Sp	Sp	CS	CS
ZF/Eccom 1.5	Zetor 105.121 ECO	18x6 Semi PS	Case IH CVX	Full Powershift	ZF	CNH	CNH
V	C; 3/3 ECO	P	VP	P; 19/6	-	V;	C; 19/6
-	30/30 ECO	-	-	19/6 (28/12)	24/24	-	19/6;29/12
50/50	40/40	40 (50)	40 (50)	40 (50)	40	40	40
M,s,V	M, s, V	M, V	M, V	M, V	M, V	M; V	M; V
N, 35, 6(21)	N, ZP; 35; 6/21	N; 35; 21	N; 35; 21	N; 35; 21	-	N; 35	N; 35
540/540E/1000/1000E	540; 540E; 1000; 1000E	540/540E/1000	540/540E/1000	540/540E/1000	540, 540E, 1000, 1000E	540/540E/1000	540/540E/1000
2010; 1609; 2020; 1600	1913; 1595; 1950; 1626	1969/1546/1893	1969/1546/1893	1969/1546/1893	-	1970; 1546; 2120	1970; 1546; 2120
1000; vpravo	1000; vľavo/vpravo	1000	1000	1000	1000; -	1000; vpravo	1000; vpravo
2,3; R;92	3; N; 85; 78	3; R; 82,6; 70	3; R; 82,6; 70	3; R; 82,6; 70	-	2; R; 78, 64	2; R; 78, 64
L, M, S, Z	L,S,M,Z	L; S; M; Z	L; S; M; Z	L; S; M; Z	L, M, Z	L; S; M; Z	L; S; M; Z
EHR; D;A	EHR; D	EHR;D; A	EHR;D; A	EHR;D; A	EHR; D; -	MHR/EHR; D	MHR/EHR; D
2; R; 40	2; N; 45; 35	R; 37	R; 37	R; 37	-	2; R; 37,00	2; R; 37,00
LS;120(170);200	Z; 85; 20	LS; 110; 21	LS; 125; 21	LS; 125; 21	-	LS;113;21	LS;113;21
40,s	27; s	100; s	100; s	100; s	-	s; 61	s; 61
5/2;c;p	4; C, p	4/3; c; p	5/2; c; p	5/2; c; p	3	4; c; p	4; c; p
S,D	S; J, D	S; J; D	S; J; D	S; J; D	J, D	S; J; D	S; J; D
T	T	T	T	T	T	T	T
H	H	H	H	H	Hp	H	H
Carraro 20.29	Carraro; O	Smart Suspension;O	Smart Suspension;O	Smart Suspension;O	Landini	O; S	O; S
52;5,13	-	55 / 5,45	55 / 5,45	55 / 5,45	55; 5,3	55 (65); 4,35 (4,14)	55 (65); 4,35 (4,14)
S, Pz	s; Pz	s; Pz	s; Pz	s; Pz	s; Pz	s; Pz	s; Pz
L; Eh; A	L; A	L; A; Eh	L; A; Eh	L; A; Eh	Z; Eh	A; Z; Eh	A; Z; Eh
ZF	Zetor	-	-	-	-	CNH	CNH
L; Eh; A	Z; Eh	L; A; Eh	L; A; Eh	L; A; Eh	Z; Eh	L; A; Eh	L; A; Eh
-	1850-1970	1325 - 2285	1325 - 2285	1325 - 2285	-	1407 - 2108	1407 - 2108
-	1850-1950	1430 - 2294	1430 - 2294	1430 - 2294	-	1430 - 2030	1430 - 2030
540/65 R34	540/65 R28	480/70R28	480/70R28	480/70R28	540/65 R28	540/65 R 28	540/65 R 28
600/65 R38	650/65 R38	580/70R38	580/70R38	580/70R38	650/65 R38	650/65 R 38	650/65 R 38
M; K; H	M, L; P; AP	M; L; H; AP	M; L; H; AP	M; L; H; AP	M, L; H	M; L; H; AP	M; L; H; AP
7940	5800; 2400; 3100	6782	6782	6782	6550	5242;2008;3134	5242;2008;3134
11500	10000;	11000;4900;8500	11000;4900;8500	11000;4900;8500	-	10500;4900;7800	10500;4900;7800
-	-	-	-	-	-	42,9	42,9
4560-5255;2456-2720;2830	5770; 2550; 2970	5316; 2476; 3026	5316; 2476; 3026	5316; 2476; 3026	5260, 2430, 2920	4532; 2550; 2775	4532; 2550; 2775
2543;521	2840; 600	2789; 560	2789; 560	2789; 560	2750, 550	2661;478	2661;478
K	K; 76, 0	K; 69	K; 69	K; 69	K; 85	K; 72	K; 72
Deutz-Fahr; o; k	Zetor; n; k	o; k	o; k	o; k	Landini; p	o; k	o; k
Grammer, v	Sears; m, v	Grammer	Grammer; v	Grammer; v	Grammer	v	v
Br	Br	Br	Br	Br	Br	Br	Br
E	E; PF; A	E; PF; A	E; PF; A	E; PF; A	E; -	E; A	E; A
3000/4000	2000/3000	2000/3000	2000/3000	2000/3000	-	1500	1500
-	-	-	-	-	-	-	-
-	-	-	-	-	-	-	-





Steyr	VALTRA	VALTRA	VALTRA	VALTRA	VALTRA	VALTRA	VALTRA
6165 IMPULS CVT EC.	N 175 Active	N 175 Direct	N 175 HiTech	N 175 Versu	T 155 Active	T 155 Direct	T 155 HiTech
4k4	4k4	4k4	4k4	4k4	4k4	4k4	4k4
FPT	Agco Power/49LFTN-D5	Agco Power/49LFTN-D5	Agco Power/49LFTN-D5	Agco Power/49LFTN-D5	Agco Power/66LFTN-D5	Agco Power/66LFTN-D5	Agco Power/66LFTN-D5
6;108;120;6600	4; 108; 134; 4900	4; 108; 134; 4900	4; 108; 134; 4900	4; 108; 134; 4900	6; 108; 120; 6600	6; 108; 120; 6600	6; 108; 120; 6600
K/Tm/CR/SCR	K;Tm;CR;DOC+DPF+SCR	K;Tm;CR;DOC+DPF+SCR	K;Tm;CR;DOC+DPF+SCR	K;Tm;CR;DOC+DPF+SCR	K;Tm;CR;DOC+DPF+SCR	K;Tm;CR;DOC+DPF+SCR	K;Tm;CR;DOC+DPF+SCR
20; 500; 310	15; 600; 265	15; 600; 265	15; 600; 265	15; 600; 265	19; 600; 380	19; 600; 380	19; 600; 380
ECER120 - 121 (165); 2100	-	-	-	-	-	-	-
ECER120 - 140 (190); 2100	-	-	-	-	-	-	-
ECER120 - 132 (180); 1900	121 (165); 2100; ISO	121 (165); 2100; ISO	121 (165); 2100; ISO	121 (165); 2100; ISO	121 (165); 1900; ISO	121 (165); 1900; ISO	121 (165); 1900; ISO
ECER120 - 155 (210); 1900	148 (201); 2100; ISO	148 (201); 2100; ISO	148 (201); 2100; ISO	148 (201); 2100; ISO	132 (180); 1900; ISO	132 (180); 1900; ISO	132 (180); 1900; ISO
770, 1400	730; 1250	730; 1250	730; 1250	730; 1250	740; 1500	740; 1500	740; 1500
46	-	-	-	-	-	-	-
-	-	-	-	-	-	-	-
C; Sp	Sp	Sp	Sp	Sp	Sp	Sp	Sp
Steyr CVT	Valtra	Valtra	Valtra	Valtra	Valtra	Valtra	Valtra
P; ECO; V	C; 5/5	V	C; 5/5	C; 5/5	C; 5/5	V	C; 5/5
-	30/30	-	20/20; 30/30	30/30	30/30	-	30/30
43 (50)	40/40	40/40	40/40	40/40	40/40	40/40	40/40
M, V	M; V	M; V	M; V	M; V	M; V	M; V	M; V
N; 35; 21	N; ZP; 35; 6, 21	N; ZP; 35; 6, 21	N; ZP; 35; 6, 21	N; ZP; 35; 6, 21	N; ZP; 35; 6, 21	N; ZP; 35; 6, 21	N; ZP; 35; 6, 21
540/540E/1000/1000E	540/540E/1000/1000E	540/540E/1000/1000E	540/540E/1000/1000E	540/540E/1000/1000E	540/540E/1000/1000E	540/540E/1000/1000E	540/540E/1000/1000E
1608/1870/1600/1870	1874/1539/2000/1677	1874/1539/2000/1677	1874/1539/2000/1677	1874/1539/2000/1677	1890/1522/1897/1677	1890/1522/1897/1677	1890/1522/1897/1677
1000	1000; vflavo	1000; vflavo	1000; vflavo	1000; vflavo	1000; vflavo	1000; vflavo	1000; vflavo
3; R; 99; 71	3; R; 78; -	3; R; 78; -	3; R; 78; -	3; R; 78; -	3; R; 78 (95); -	3; R; 78 (95); -	3; R; 78; -
L; S; M; Z	L; S; M; Z	L; S; M; Z	L; S; M; Z	L; S; M; Z	L; S; M; Z	L; S; M; Z	L; S; M; Z
EHR;D; A	EHR; D; A	EHR; D; A	EHR; D	EHR; D; A	EHR; D; A	EHR; D; A	EHR; D
R; 40	R; 47; -	R; 47; -	R; 47; -	R; 47; -	R; 51; -	R; 51; -	R; 51; -
LS; 150; 21,5	LS; 115 (160) (200); 20	LS; 115 (160) (200); 20	Z; 73 (90); 20	LS; 115 (160) (200); 20	LS; 115 (160) (200); 20	LS; 115 (160) (200); 20	Z; 73 (90); 20
52; o	47; o	47; o	40; s	47; o	47; o	47; o	40; s
4; c; p	4/0; p	4/0; c; p	4/0; p	4/0; c; p	4/0; p	5/0; c; p	4/0; p
S; J; D	P; J; D	P; J; D	P; J; D	P; J; D	P; J; D	P; J; D	P; J; D
T	T	T	T	T	T	T	T
H	H	H	H	H	H	H	H
CNH, O	Dana; N	Dana; N	Dana; N	Dana; N	Dana; N	Dana; N	Dana; N
55 / 5,4	55; 4,5	55; 4,5	55; 4,5	55; 4,5	55; 5,25	55; 5,25	55; 5,25
s; Pz	s; Pz	s; Pz	s; Pz	s; Pz	s; Pz	s; Pz	s; Pz
L; A; Eh	L; A; Eh	L; A; Eh	L; A; Eh	L; A; Eh	L; A; Eh	L; A; Eh	L; A; Eh
-	Valtra	Valtra	Valtra	Valtra	Valtra	Valtra	Valtra
L; A; Eh	L; A; Eh	L; A; Eh	L; A; Eh	L; A; Eh	L; A; Eh	L; A; Eh	L; A; Eh
1838 - 1898	1645 - 2135	1645 - 2135	1645 - 2135	1645 - 2135	1612-2122	1612-2122	1612-2122
1934 - 2490	1722 - 2122	1722 - 2122	1722 - 2122	1722 - 2122	1835-2235	1835-2235	1835-2235
540/65R30	420/85R28	420/85R28	420/85R28	420/85R28	600/65R28	600/65R28	600/65R28
650/65R42	520/85R38	520/85R38	520/85R38	520/85R38	710/70R38	710/70R38	710/70R38
M; L; H; AP	M; L; H	M; L; H	M; L; H	M; L; H	M; L; H	M; L; H	M; L; H
6480	6300; 2394; 3906	6300; 2394; 3906	6300; 2394; 3906	6300; 2394; 3906	7300; 2920; 4380	7300; 2920; 4380	7300; 2920; 4380
10000, 4400, 7500	11000; 5000; 8000	11000; 5000; 8000	11000; 5000; 8000	11000; 5000; 8000	13500; 5500; 9000	13500; 5500; 9000	13500; 5500; 9000
-	-	-	-	-	-	-	-
-	4656; 2550; 2960	4656; 2550; 2960	4656; 2550; 2960	4656; 2550; 2960	5140; 2550; 3085	5140; 2550; 3085	5140; 2550; 3085
2822; 500	2665; 550	2665; 550	2665; 550	2665; 550	2995; 560	2995; 560	2995; 560
K; 72	K; 70	K; 70	K; 70	K; 70	K; 70	K; 70	K; 70
o; k	n; k	n; k	n; k	n; k	n; k	n; k	n; k
Grammer; v	Grammer; v	Grammer; v	Grammer; v	Grammer; v	Grammer; v	Grammer; v	Grammer; v
Br	Br	Br	Br	Br	Br	Br	Br
E; PF; A	E; PF; A	E; PF; A	E; PF; A	E; PF; A	E; PF; A	E; PF; A	E; PF; A
2000/3000	2000/3000	2000/3000	2000/3000	2000/3000	2000/3000	2000/3000	2000/3000
-	-	-	-	-	-	-	-
-	-	-	-	-	-	-	-

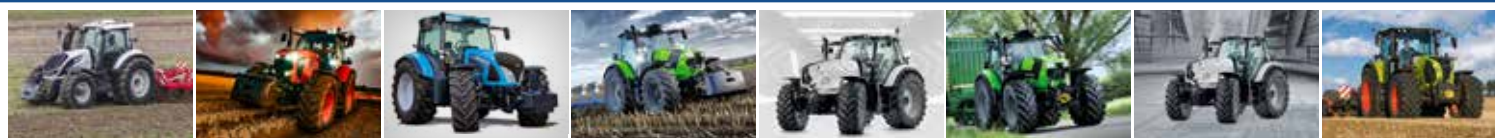

VALTRA	KUBOTA	Landini	DEUTZ-FAHR	LAMBORGHINI	DEUTZ-FAHR	LAMBORGHINI	Claas
T 155 Versu	M7-173	6-175	6175 Agrottron TTV	SPARK 175 VRT	6175 Agrottron	SPARK 175	Arion 650
4k4	4k4	4k4	4k4	4k4	4k4	4k4	4k4
Agco Power/66LFTN-D5	Kubota V6108-CR-TIE5	F.P.T.	Deutz / TCD 6.1	Deutz TCD 6.1 L06	Deutz / TCD 6.1	Deutz TCD 6.1 L06	DPS HRT
6; 108; 120; 6600	4,118,140,6124	4; 104; 132; 4500	6; 101; 126; 6057	6; 101; 126; 6057	6; 101; 126; 6057	6; 101; 126; 6057	4;107;127;6788
K;Tm;CR;DOC+DPF+SCR	K,Tm, E, CR, DPF, SCR	K,Tm	K, Tm, E, CR, SCR, DPF	K;Tm;E;CR;SCR;DPF	K, Tm; CR, E, SCR, DPF	K;Tm;E;CR;SCR;DPF	K, Tm
19; 600; 380	22, 500, 330	-	14; 500; 280	14; 500; 280	14; 500; 280	14; 500; 280	19;500
-	121,9 (165)	-	124 (169);2100 ECE R120	124 (169);2100;ECE R120	125 (169);2100 ECE R120	125 (169)	129(175)
-	129 (175)	-	-	-	-	-	-
121 (165); 1900; ISO	2100	122 (166) ISO	130 (176); 1900 ECE R120	130 (176)	130 (176); 1900 ECE R120	130 (176)	136(185)
132 (180); 1900; ISO	-	129 (175) ISO	-	-	-	-	-
740; 1500	-	680	739 (1100 -1700)	739	739 (1100 - 1700)	739	754;1500
-	-	-	31	31	35	35	25
-	-	-	-	-	-	-	-
Sp	Sp	Sp	C,Sp	C, Sp	C,Sp	C, Sp	-
Valtra	Kubota	ZF	ZF/ECCOM	ZF/Eccom 1.5	ZF TPT 18	ZF TPT18/RC Shift	Gima/GBA25
C; 5/5	P 6/5	-	V	V	C, 6	C;6/3	-
30/30	30/15 (F50/F27)	24/24	-	-	30 / 15; 54 / 27	30+15/54+27	24/24
40/40	40/50	40	50/50	50/50	50/50	50/50	40;50
M; V	M; V	M; V	M, s, V	M,s,V	V,M	V,M	M; V
N; ZP; 35; 6, 21	N	-	N, 35, 6(21) 44, (20)	N, 35, 6(21), 44(20)	N, 35, 6(21)	N, 35, 6(21)	N
540/540E/1000/1000E	540/540E/1000/1000E	540, 540E, 1000, 1000E	540,540E,1000,1000E	540/540E/1000/1000E	540,540E,1000,1000E	540/540E/1000/1000E	540/540E/1000/1000E
1890/1522/1897/1677	-	-	1946; 1645; 1946; 1645	1946; 1645;1946;1645	2010; 1609; 2020; 1600	2010; 1609; 2020; 1600	-
1000; vľavo	-	1000	1000; vpravo	1000; vpravo	1000; vpravo	1000; vpravo	1000
3; R; 78 (95); -	Kat III, R, 94	-	2; 3; R; 92	2,3; R;92	2, 3; R; 10	2,3; R;92,4	R;80
L; S; M; Z	L, S, M	L,S,M,Z	L, M, S, Z	L, M, S, Z	L, M, S, Z	L, M, S, Z	L,S,M,Z
EHR; D; A	-	EHR,AD	EHR, D, A	EHR; D,A	EHR, D, A	EHR; D,A	EHR;D;A
R; 51; -	-	-	2; R; 4,1	2; R; 40	2; R; 4,1	2; R; 40	R;38,25
LS; 115 (160) (200); 20	LS, 110	-	LS; 170; 20	LS;120(170);200	LS,160; 20	LS;120(160);200	LS;150;20
47; o	s	-	40 s	40,s	40 s	40,s	-
5/0; c; p	4	-	5/3; c, p	5/2;c;p	5/2; c, p	5/2;c;p	3
P; J; D	S, D	S, J+D	S / D	S,D	S / D	S,D	S;J,D
T	T	T	T	T	T	T	-
H	Hp	Hp	Hp	Hp	Hp	H	H
Dana; N	Kubota O	N	Carraro, O	Carraro 20.29, o	Carraro, O	Carraro 20.29	Dana
55; 5,25	-	55	50	50	52; 5,13	52;5,13	50
s; Pz	s, Pz	S,Pz	S, Pz	S, Pz	S, Pz	S, Pz	-
L; A; Eh	L, Eh	-	L; Eh (A)	L; Eh; A	L; Eh (A)	L; Eh; A	L;A
Valtra	Kubota	-	SDF	ZF	ZF TPT 18	ZF	Gima
L; A; Eh	L, Eh	-	L; Eh (A)	L; Eh; A	L; Eh (A)	-	L;Eh
1612-2122	-	-	1900	-	-	-	-
1835-2235	-	-	1850	-	-	-	-
600/65R28	540/65R28	540/65 R28	540/65R28	540/65 R28	540/65R34	540/65 R34	540/65 R28
710/70R38	650/65R38	650/65 R38	650/65R38	650/65 R38	650/65R42	650/65 R42	650/70 R38
M; L; H	M, L, H	M,L,H,AP	M, K, H	M; K; H	M, K, H	M; K; H	-
7300; 2920; 4380	6300	5750	8290	8290	7530	7480;3140;4380	6980-7830
13500; 5500; 9000	-	-	12500	12500	12500	11500;4700;8400	12500
-	-	-	-	-	-	-	-
5140; 2550; 3085	4470-4910 x 2360-2550	5070, 2430, 2920	4317-5712; 2472-2543; 308	4317-5712; 2472-2543; 3082	4317-5712; 2500; 3082	4560-5255; 2456-2720; 2830	-
2995; 560	2720;	2600, 485	2767; 515	2767; 515	2767; 515	2767; 515	2820
K; 70	K	K,-	K / 71,8	K	K; 71	K	-
n; k	Kubota, o, k	-	Deutz-Fahr; o; k	Deutz-Fahr; o; k	Deutz-Fahr; o; k	Deutz-Fahr; o; k	-
Grammer; v	Grammer, v	Grammer,v	Grammer; v	Grammer, v	Grammer; v	Grammer, v	-
Br	Pr	-	Br	Br	Br	Br	-
E; PF; A	E	-	E	E	E	E	-
2000/3000	-	-	3000/4000	3000/4000	3000/4000	3000/4000	-
-	-	-	-	-	-	-	-
-	-	-	-	-	-	-	-



Claas	Claas	DEUTZ-FAHR	JOHN DEERE	JOHN DEERE	LAMBORGHINI	Landini	MASSEY FERGUSON
Arion 650 Cmatic	Arion 660 Cmatic	6185 Agrottron TTV	6175M	6175R	SPARK 185 VRT	7 - 190	6718S
4k4	4k4	4k4	4k4	4k4	4k4	4k4	4k4
DPS HRT	DPS HRT	Deutz / TCD 6.1	JD PowerTech PVS	JD PowerTech PVS	DeutzTCD 6.1 L06	F.P.T.	Agco Power
4;107;127;6788	4;107;127;6788	6; 101; 126; 6057	6; 106,5; 127; 6788	6; 106,5; 127; 6788	6; 101; 126; 6057	6, 104, 132, 6728	4; 108; 134; 4900
K, Tm	K, Tm	K, Tm, E, CR, SCR, DPF	K/Tm/CR/DPF/SCR	K/Tm/CR/DPF/SCR	K;Tm;E;CR;SCR;DPF	K, Tm	K;Tm;CR;SCR
19;500	19;500	14; 500; 280	19,5; 750; 325	19,5; 750; 335	14;500;400	-	20; 600; 250
129(175)	129(175)	129 (176);2100 ECE R120	129 (175);2100 (ECE-R120)	129(175);2100 (ECE-R120)	129 (176);2100;ECE R120	-	-
-	-	133 (181);2100 ECE R120	-	158(215);2100 (ECE-R120)	-	-	-
136(185)	136(185)	134 (183);1900 ECE R120	143 (194);1900 (ECE-R120)	142(193);1900 (ECE-R120)	134(183);1900 ECE R120	129 (175) ISO	129(175);2000;ISO
-	151 (205)	139 (188);1900 ECE R120	-	164(223);1900 (ECE-R120)	-	138 (188)	147(200);2000;
754;1500	833;1500	818 (1100 -1700)	820;1600	817;1600	818	6728	744(840 s EPM); 1500
25	25	35	40	40	35	-	-
-	-	-	-	-	-	-	-
-	-	C,Sp	C; Sp	C; Sp	C, Sp	Sp	C,S
EQ200	EQ220	ZF/ECCOM	JD/CQ Plus Eco	JD/DirectDrive	ZF/Eccom 1.5	ZF	MF/ Dyna6, Dyna VT
-	-	V	C, 4/4	C, 8/8	V	-	C 6/6;V
-	-	-	20/20	24/20	-	24/24	24x24;48x48
40;50	40;50	50/50	40	40	50/50	40	50/38;
M; V	M; V	M, s, V	M; s; V	M; s; V	M,s,V	M; V	-
N	N	N, 35, 6(21) 44, (20)	N; 35; 21/6	N; 35; 21/6	N, 35, 6(21), 44(20)	-	N; 35;6/21
540/540E/1000/1000E	540/540E/1000/1000E	540,540E,1000,1000E	540/1000/540E	540/1000/540E	540/540E/1000/1000E	540, 540E, 1000, 1000E	540/540E/1000/1000E
-	-	1946; 1645; 1946; 1645	1950/1950/1721	1950/1950/1721	1946; 1645;1946;1645	-	1980; 1530; 2030;1570
1000	1000	1000; vpravo	1000; vľavo	1000; vľavo	1000; vpravo	-	1000; vľavo
R;80	R;80	2; 3; R; 92	3; R; 90; 51,5	3; R; 85; 53,5	2,3; R;92	-	3; R; 81-96
L,S,M,Z	L,S,M,Z	L, M, S, Z	L; S; M; Z	L; S; M; Z	L, M, S, Z	L,S,M,Z	L, S, M, Z
EHR;D;A	EHR;D;A	EHR, D, A	EHR; D	EHR; D	EHR; D,A	EHR,AD	EHR; D; A
R;38,25	R;38,25	2; R; 5,5	3; R; 40; 33	3; R; 40; 33	2; R; 40	-	2; R;32
LS;150;20	LS;150;20	LS; 170; 20	LS; 114; 20	LS; 155; 20	LS;120(170);200	-	LS; 110; 20
-	-	40 s	41; s	55; s	40,s	-	58; o
3	3	5/3; c, p	3	3	5/2;c;p	-	4/c,p
S;J,D	S;J,D	S / D	S; D	S; J; D	S,D	S, J+D	S;D
-	-	T	T	T	T	T	T
H	H	Hp	H	H	Hp	Hp	H
Dana	Dana	Dana, O	John Deere O	John Deere O	Dana; o	N	Dana; O
50	50	50	52; 6,0	48; 6,0	50	55	55/4,75
-	-	S, Pz	s,Pz	s,Pz	S, Pz	S,Pz	s; Pz
L;A	L;A	L; Eh (A)	samozverný	samozverný	L; Eh; A	-	-
Gima	Gima	SDF	John Deere	John Deere	ZF	-	MF
L;Eh	L;Eh	L; Eh (A)	L; Eh	L; Eh	L; Eh; A	-	Z; Eh
-	-	1900	1812	1812	-	-	1920
-	-	1850	1812	1812	-	-	2000
540/65 R28	540/65 R28	540/65R28	480/70R30	600/70R28	540/65 R34	540/65 R28	540/65R28
650/70 R38	650/70 R38	650/65R38	580/70R42	650/85R38	650/65 R42	650/65 R38	650/65R38
-	-	M, K, H	M; L; H	M; L; H	M; K; H	M,L,H,AP	M, L; H
6980-7830	6980-7830	8340	7500	8300	8340	7350	6000
12500	12500	12500	12300; 5700; 9550	12700; 6000; 9750	12500	-	11000
-	-	-	-	-	-	-	-
-	-	4317-5712;2472-2543;3080	5000;2550;3100	5050;2550;3160	4317-5712;2472-2543;3082	5360,2430,3055	4715;2550;2985
2820	2820	2767; 570	2800; 560	2800; 560	2767; 515	2820, 550	2670; 529
-	-	K / 71,8	K	K; 71	K	K,-	K; 70
-	-	Deutz-Fahr; o; k	o; k	o; k	Deutz-Fahr; o; k	-	MF/Standard
-	-	Grammer; v	Grammer; v	Grammer; v	Grammer, v	Grammer,v	Grammer;v
-	-	Br	Cr	Cr	Br	-	Br
-	-	E	E	E	E	-	E,PF
-	-	3000/4000	-	-	3000/4000	-	-
-	-	-	-	-	-	-	-
-	-	-	-	-	-	-	-



MASSEY FERGUSON	MCCORMICK	MCCORMICK	New Holland	VALTRA	VALTRA	VALTRA	VALTRA
7718 S	X7.670	X7.670 VT	T7.195 S	T 175e Active	T 175e Direct	T 175e HiTech	T 175e Versu
4k4	4k4	4k4	4k4	4k4	4k4	4k4	4k4
Agco Power	BetaPower	BetaPower	FPT NEF	Agco Power/74LFTN-D5	Agco Power/74LFTN-D5	Agco Power/74LFTN-D5	Agco Power/74LFTN-D5
6; 108; 120; 6600	6;104;132;6728	6;104;132;6728	6; 104; 132; 6728	6; 108; 134; 7400	6; 108; 134; 7400	6; 108; 134; 7400	6; 108; 134; 7400
K;Tm;CR;SCR	K;Tm	K;Tm	K;Tm; CR; SCR	K;Tm; CR; DOC+DPF+SCR	K;Tm; CR; DOC+DPF+SCR	K;Tm; CR; DOC+DPF+SCR	K;Tm; CR; DOC+DPF+SCR
20; 400; 380	16;500;300	16;500;300	15; 600; 410	19; 600; 380	19; 600; 380	19; 600; 380	19; 600; 380
-	129 (176); 2200;ISO	129 (176); 2200;ISO	129 ( 175 ) / 2200	-	-	-	-
-	-	-	-	-	-	-	-
129(175); 2000; ISO	-	-	140 ( 190 ) / 1800; ISO	129 (175); 1700; ISO	129 (175); 1700; ISO	129 (175); 1700; ISO	129 (175); 1700; ISO
147(200); 2000; ISO	142 (192); 2200; ISO	142 (192); 2200; ISO	-	140 (190); 1700; ISO	140 (190); 1700; ISO	140 (190); 1700; ISO	140 (190); 1700; ISO
744; 1500	758 (800)	758 (800)	840 / 1500	900; 1100	900; 1100	900; 1100	900; 1100
-	35,5	35,5	-	-	-	-	-
-	-	-	205	-	-	-	-
C,S	Sp;	Sp;	CS	Sp	Sp	Sp	Sp
MF/ Dyna6;Dyna VT	ZF/P6 Drive	ZF/VT-Drive	CNH	Valtra	Valtra	Valtra	Valtra
C 6/4;P	C;4;6	V	P; 19/6	C; 5/5	V	C; 5/5	C; 5/5
24x24	54/27	-	19/6;29/12	30/30	-	30/30	30/30
50/38;	40;-	40;-	40	40/40	40/40	40/40	40/40
-	M; V	M; V	M; V	M; V	M; V	M; V	M; V
N; 35;6/21	N; 33	N; 33	N; 35	N; ZP; 35; 6, 21	N; ZP; 35; 6, 21	N; ZP; 35; 6, 21	N; ZP; 35; 6, 21
540/540E/1000/1000E	540;540E;1000;1000E;	540;540E;1000;1000E;	540E/1000	540/540E/1000/1000E	540/540E/1000/1000E	540/540E/1000/1000E	540/540E/1000/1000E
1980; 1530; 2030;1570	-	-	1550/2178	1890/1522/1897/1677	1890/1522/1897/1677	1890/1522/1897/1677	1890/1522/1897/1677
1000; vľavo	1000;-	1000;-	1000; vpravo	1000; vľavo	1000; vľavo	1000; vľavo	1000; vľavo
3; R; 81-96	3; R; 72	3; R; 72	3 (2); R; 86, 69	3; R; 78 (95); -	3; R; 78 (95); -	3; R; 78; -	3; R; 78 (95); -
L, S, M, Z	L;S;M;Z	L;S;M;Z	L; S; M; Z	L; S; M; Z	L; S; M; Z	L; S; M; Z	L; S; M; Z
EHR; D; A	EHR;A;D	EHR;A;D	EHR;H;D;A	EHR; D; A	EHR; D; A	EHR; D	EHR; D; A
2; R;32	2;R;-	2;R;-	3 (2); R; 50; 00	R; 51; -	R; 51; -	R; 51; -	R; 51; -
LS; 110; 20	LS, 123 + 44	LS 132 (167) (204)	LS;120 (150); 20	LS; 115 (160) (200); 20	LS; 115 (160) (200); 20	Z; 73 (90); 20	LS; 115 (160) (200); 20
58; o	-	-	s;61	47; o	47; o	40; s	47; o
33/c,p	-	-	4; c; p	4/0; p	5/0; c; p	4/0; p	5/0; c; p
S;D	S;J+D	S;J+D	S; J; D	P; J; D	P; J; D	P; J; D	P; J; D
T	T	T	T	T	T	T	T
H	Hp	Hp	H	H	H	H	H
Dana; O	Carraro	Carraro	O; S	Dana; N	Dana; N	Dana; N	Dana; N
55/5,317	55;	55;	55 (65); 6,25 (5,70)	55; 5,25	55; 5,25	55; 5,25	55; 5,25
s; Pz	S;Pz	S;Pz	s; Pz	s; Pz	s; Pz	s; Pz	s; Pz
-	L;A;Eh	L;A;Eh	A; Z; Eh	L; A; Eh	L; A; Eh	L; A; Eh	L; A; Eh
MF	McCormick	McCormick	CNH	Valtra	Valtra	Valtra	Valtra
Z; Eh	L;A;Eh	L;A;Eh	L; A; Eh	L; A; Eh	L; A; Eh	L; A; Eh	L; A; Eh
1920	-	-	1538 - 2260	1612-2122	1612-2122	1612-2122	1612-2122
2000	-	-	1530 - 2230	1835-2235	1835-2235	1835-2235	1835-2235
480/70R28	540/65 R30	540/65 R30	540/65 R30	600/65R28	600/65R28	600/65R28	600/65R28
580/70R38	650/65 R42	650/65 R42	650/65/R42	710/70R38	710/70R38	710/70R38	710/70R38
M, L; H	M;L;H;AP	M;L;H;AP	M; L; H; AP	M; L; H	M; L; H	M; L; H	M; L; H
6300	7350	7350	6850;4340;4278	7300; 2920; 4380	7300; 2920; 4380	7300; 2920; 4380	7300; 2920; 4380
12500	9500; -; 11000	9500; -; 11000	12000;5200;9500	13500; 5500; 9000	13500; 5500; 9000	13500; 5500; 9000	13500; 5500; 9000
-	-	-	51,9	-	-	-	-
4928;2550;2985	5360;2460;3055	5260;2430;3055	4816;2334;3165	5140;2550;3085	5140;2550;3085	5140;2550;3085	5140;2550;3085
2880; 529	2820; 550	2820; 550	2884; 613	2995; 560	2995; 560	2995; 560	2995; 560
K; 70	K;-	K;-	K;69,6	K; 70	K; 70	K; 70	K; 70
MF/Standard	McCormick; o; k	McCormick; o; k	o; k	n; k	n; k	n; k	n; k
Grammer;v	Grammer;v	Grammer;v	v	Grammer; v	Grammer; v	Grammer; v	Grammer; v
Br	Pr	Pr	Br	Br	Br	Br	Br
E;PF	E;A	E;A	E;A	E; PF; A	E; PF; A	E; PF; A	E; PF; A
-	3000;2998	3000;2998	2000	2000/3000	2000/3000	2000/3000	2000/3000
-	-	-	-	-	-	-	-
-	-	-	-	-	-	-	-





Case IH	Case IH	Case IH	New Holland	New Holland	New Holland	Steyr	Steyr
Puma 175 CVX Drive	Puma 185	Puma 185 CVX Drive	T7.225 AC	T7.230 AC	T7.230 PC	6175 IMPULS CVT EC.	6185 ABSOLUT CVT EC.
4k4	4k4	4k4	4k4	4k4	4k4	4k4	4k4
FPT	FPT	FPT	FPT NEF	FPT NEF	FPT NEF	FPT	FPT
6;104;132;6700	6;104;132;6700	6;104;132;6700	6; 104; 132; 6728	6; 104;132;6728	6; 104;132;6728	6;108;120;6600	6;108;120;6600
K/Tm/CR/SCR	K/Tm/CR/SCR	K/Tm/CR/SCR	K;Tm;CR;SCR	K; Tm; CR; SCR	K; Tm; CR; SCR	K / Tm / CR / SCR	K / Tm / CR / SCR
15; 750; 330	15; 750; 395	15; 750; 395	15; 600; 330	15;600;410	15;600;410	20; 500; 310	20; 500; 310
ECER120 - 132 (180); 2200	ECER120 - 132 (180); 2200	ECER120 - 132 (180); 2200	132 ( 180 ) / 2200	132 ( 180 ) / 2200	132 ( 180 ) / 2200	ECER120 - 132 (180); 2100	ECER120 - 132 (180); 2100
ECER120 - 151 (205); 2200	ECER120 - 151 (205); 2200	ECER120 - 151 (205); 2200	151 ( 205 ) / 2200	151 ( 205 ) / 2200	151 ( 205 ) / 2200	ECER120 - 151 (205); 2100	ECER120 - 151 (205); 2100
ECER120 - 132 (180); 1800	ECER120 - 147 (200); 1800	ECER120 - 147 (200); 1800	147 ( 200 ) / 1800; ISO	147 ( 200 ) / 1800; ISO	147 ( 200 ) / 1800; ISO	ECER120 - 132 (180); 1900	ECER120 - 151 (205); 1900
ECER120 - 166 (225); 1800	ECER120 - 166 (225); 1800	ECER120 - 166 (225); 1800	165 ( 225 ) / 1800; ISO	165 ( 225 ) / 1800; ISO	165 ( 225 ) / 1800; ISO	ECER120 - 166 (225); 1900	ECER120 - 166 (225); 1900
940 / 1500	940 / 1500	940 / 1500	940 / 1500	940 / 1500	940 / 1500	770, 1400	840, 1400
46	46	45	46	46	46	46	46
-	-	-	207	205	205	-	-
C; Sp	C; Sp	C; Sp	CS	CS	CS	C; Sp	C; Sp
Case IH CVX	Full Powershift	Case IH CVX	CNH	CNH	CNH	Steyr CVT	Steyr CVT
V,P	P; 19/6	V,P	V;	V;	P; 19/6	P; ECO; V	P; ECO; V
-	19/6 (28/12)	-	-	-	19/6	-	-
40 (50)	40 (50)	40 (50)	40	40	40	43 (50)	43 (50)
M, V	M, V	M, V	M; V	H	H	M, V	M, V
N; 35; 21	N; 35; 21	N; 35; 21	N; 35	N; 35; 6-20-21	N; 35; 6-20-21	N; 35; 21	N; 35; 21
540/540E/1000	540/540E/1000/1000E	540/540E/1000/1000E	540/540E/1000	540/540E/1000/1000E	540/540E/1000/1000E	540/540E/1000/1000E	540/540E/1000/1000E
1969/1546/1893	1931/1598/1912/1583	1931/1598/1912/1583	1970; 1546; 2120	1840/1569/1893/1614	1840/1569/1893/1614	1608/1870/1600/1870	1608/1870/1600/1870
1000	1000	1000	1000; vpravo	1000; vpravo	1000; vpravo	1000	1000
3; R; 82,6; 70	3; R; 100,4; 70	3; R; 100,4; 70	2; R; 78, 64	3; R; 104;98	3; R; 104;98	3; R; 99; 71	3; R; 99; 71
L; S; M; Z	L; S; M; Z	L; S; M; Z	L; S; M; Z	L; S; M; Z	L; S; M; Z	L; S; M; Z	L; S; M; Z
EHR;D; A	EHR;D; A	EHR;D; A	MHR/EHR; D	EHR; A	EHR; A	EHR;D; A	EHR;D; A
R; 37	R; 37	R; 37	2; R; 37,00	3;R;38;36	3;R;38;36	R; 40	R; 40
LS; 125; 21	LS; 150; 21,5	LS; 150; 21,5	LS;113;21	LS;150;21,5	LS;150;21,5	LS; 150; 21,5	LS; 150; 20,5
100; s	100; s	100; s	s; 61	s;120;84	s;120;84	52; o	52; o
5/2; c; p	5/2; c; p	5/2; c; p	4; c; p	4	4	4; c; p	4; c; p
S; J; D	S; J; D	S; J; D	S; J; D	S; J; D	S; J; D	S; J; D	S; J; D
T	T	T	T	T	T	T	T
H	H	H	H	H	H	H	H
Smart Suspension;O	Smart Suspension;O	Smart Suspension;O	O; S	O	O	CNH, O	CNH, O
55 / 5,45	55 / 6,1	55 / 6,1	55 (65); 4,35 (4,14)	55;6,1	55;6,1	55 / 5,4	55 / 5,4
s; Pz	s; Pz	s; Pz	s; Pz	s; Pz	s; Pz	s; Pz	s; Pz
L; A; Eh	L; A; Eh	L; A; Eh	A; Z; Eh	A; Eh	A; Eh	L; A; Eh	L; A; Eh
-	-	-	CNH	CNH	CNH	-	-
L; A; Eh	L; A; Eh	L; A; Eh	L; A; Eh	L; A; Eh	L; A; Eh	L; A; Eh	L; A; Eh
1325 - 2285	1538 - 2260	1538 - 2260	1407 - 2108	1538 - 2260	1538 - 2260	1839 - 1898	1840 - 1898
1430 - 2294	1530 - 2230	1530 - 2230	1430 - 2030	1530 - 2230	1530 - 2230	1934 - 2490	1934 - 2490
480/70R28	600/65 R28	600/65 R28	540/65 R 28	540/65 R30	540/65 R30	540/65R30	540/65R30
580/70R38	650/65 R42	650/65 R42	650/65 R 38	650/65 R42	650/65 R42	650/65R42	650/65R42
M; L; H; AP	M; L; H; AP	M; L; H; AP	M; L; H; AP	M; L; H; AP	M; L; H; AP	M; L; H; AP	M; L; H; AP
6782	7300	7300	5242;2008;3134	7200;4199;4297	7200;4199;4297	6480	6950
11000;4900;8500	13000;6000;9500	13000;6000;9500	10500;4900;7800	13000;6000;9500	13000;6000;9500	10000, 4400, 7500	11500, 5000, 9000
-	-	-	42,9	-	-	-	-
5316; 2476; 3026	5467; 2476; 3068	5467; 2476; 3068	4532; 2550; 2775	4816; 2334; 3165	4816; 2334; 3165	-	-
2789; 560	2884; 560	2884; 560	2661; 478	2884; 613	2884; 613	2822; 500	2832; 500
K; 69	K; 69	K; 69	K; 72	K;69,6	K;69,6	K; 72	K; 72
o; k	o; k	o; k	o; k	o; k	o; k	o; k	o; k
Grammer; v	Grammer; v	Grammer; v	v	v	v	Grammer; v	Grammer; v
Br	Br	Br	Br	Br	Br	Br	Br
E; PF; A	E; PF; A	E; PF; A	E; A	E; A	E; A	E; PF; A	E; PF; A
2000/3000	2000/3000	2000/3000	1500	2500	2500	2000/3000	2000/3000
-	-	-	-	-	-	-	-
-	-	-	-	-	-	-	-



DEUTZ-FAHR	FENDT	LAMBORGHINI	MCCORMICK	Landini	New Holland	JCB	Claas
<b>6185 Agtron</b>	<b>718 Vario S4</b>	<b>SPARK 185</b>	<b>X7.680</b>	<b>7 - 215</b>	<b>T7.215 S</b>	<b>Fastrac 4190</b>	<b>Axion 800</b>
4k4	4k4	4k4	4k4	4k4	4k4	4k4	4k4
Deutz / TCD 6.1 6; 101; 126; 6057 K, Tm; CR, E, SCR, DPF 14; 500; 280	Deutz 6,101,126,6057 K, Tm, SCR 16,5; 500; 340	Deutz TCD 6.1 L06 6; 101; 126; 6057 K;Tm;E;CR;SCR;DPF 14; 500; 280	BetaPower 6;104;132;6728 K;Tm 16;500;300	F.P.T. 6,104,132,6728 K;Tm -	FPT NEF 6; 104;132;6728 K;Tm;CR;SCR 15;600;410	Agco Power 66AWF 6;108;120;6600 K;Tm 21, 600	FPT/NEF 6 6;104;132;6700 K;Tm;CR;SCR;DOC -
133 (181); 2100 ECE R120	133 (181); 2100; ECE-R120	133 (181); 2100 ECE R120	136 (185); 2200;ISO	-	140 (190) / 2200	141(189);2100;97/68 EC	142(193);2150;ECE
-	-	-	-	-	-	-	-
139 (188); 1900 ECE R120	138 (188); ECE-R120	139 (181); 2000 ECE R120	-	138 (188) ISO	155 (210) / 1800; ISO	208(155);2100;97/68 EC	150(205);1800;ECE
-	-	-	155 (211); 2200;ISO	156 (212) ISO	-	-	-
818 (1100 - 1700)	804; 1450	818	800 (860)	810	840 / 1500	945; 1450	896;1400, ECE
35	39	35	35,5	-	46	-	-
-	-	-	-	-	205	-	-
C,Sp	C. S, Sp	C, Sp	Sp;	Sp	CS	Sp	Sp
ZF TPT 18	Fendt/ML 180	ZF TPT18/RC Shift	ZF/P6 Drive	ZF	CNH	JCB	Gima/Hexashift
C, 6	V	C;6/3	-	-	P; 19/6	C	GBA15
30 / 15; 54 / 27	-	30+15/54+27	54/27	24/24	19/6	16/12	24/24
50/50	50/37	50/50	40;-	40	40	60/30	40/50
V,M	-	V,M	M; V	M; V	H	-	M; V
N, 35, 6(21)	N;	N, 35, 6(21)	N; 33	-	N; 35; 6-20-21	N;35/6/21	N
540,540E,1000,1000E 2010; 1609; 2020; 1600	540/540E/1000	540/540E/1000/1000E 2005; 1608; 1995; 1600	540;540E;1000;1000E;	540, 540E, 1000, 1000E	540/540E/1000/1000E 1840/1569/1893/1614	540/1000/540E/1000E 1950/2100	540/540E/1000/1000E 1976;1533;2000;1548
1000; vpravo	540/1000	1000; vpravo	1000;-	-	1000; vpravo	1000; L/R	1000
2, 3; R; 10	II,III,R; 9,58	2,3; R;92	3; R; 72	-	3; R; 104;98	3;R;80	R102/63
L, M, S, Z	L; S; M; Z	L, M, S, Z	L;S;M;Z	L,S,M,Z	L; S; M; Z	L,S,M,Z	L,S,M,Z
EHR, D, A	EHR; D; A	EHR; D,A	EHR;A;D	EHR,AD	EHR; A	EHR;D;A	EHR;D;A
2; R; 5,5	R; 4,42	2; R; 40	2;R;-	-	3;R;38;36	2;R;35	R,61,0/42,5
LS,160; 20	LS; 152; 20	LS;120(160);200	LS, 123 + 44	-	LS;150;21,5	P;195;210	LS;110-150;20
40 s	64; 79; o	40,s	-	-	s;120;84	130;o	50;100;s
5/2; c, p	3/0, c, p	5/2;c;p	-	-	4	5/2;c/p	3/0;c,p
S / D	S; D	S,D	S;J+D	S, J+D	S; J; D	S;J/D	S;J,D
T	T; Sb	T	T	T	T	T	-
Hp	H	Hp	Hp	Hp	H	Hp	H
Dana, O	Fendt,O	Dana; o	Carraro	N	O	O	Carraro;O
52; 5,13	52; 5,5	52;5,13	55;	55	55;6,1	-	55;5,15
S, Pz	s; Pz	S, Pz	S;Pz	S;Pz	s; Pz	s;Pz	s;Pz
L; Eh (A)	A; Eh, L	L; Eh; A	L;A;Eh	-	A; Eh	L;Eh	L;A
ZF TPT 18	Fendt	ZF TPT 18	McCormick	-	CNH	-	Gima
L; Eh (A)	A; Eh; L	L; Eh; A	L;A;Eh	-	L; A; Eh	L;Eh	L;Eh
-	1940- 2050	-	-	-	1538 - 2260	1830/2200	1750-2168
-	1920- 2100	-	-	-	1530 - 2230	1830/2200	1870-2168
540/65R34	540/65 R 30	540/65 R34	540/65 R30	540/65 R28	540/65 R30	600/70 R30	540/65 R30
650/65R42	650/65 R 38	650/65 R42	650/65 R42	650/65 R38	650/65 R42	600/70 R30	650/65 R42
M, K, H,4*4	M, L, H, Ap	M; K; H	M;L;H;AP	M,L,H,AP	M; L; H; AP	K;HP;ABS	M,K,H,AP
8100	7900	7480;3140;4380	7350	7350	7200;4199;4297	8950;4800;4150	8852,4352,4500
12500	13500	11500;4700;8400	9500; -; 11000	-	13000;6000;9500	14500	12000,5760,6240
-	-	-	-	-	-	-	73,76
4317-5712; 2500; 3082	5227, 2550, 3050	4560-5255;2456-2720;2830	5260; 2430; 3055	5360, 2430, 3055	4816;2334;3165	5400;2550;3000	5721,2500,3153
2767; 515	2770; 552	2767; 515	2820; 550	2820, 550	2884;613	2980;450	2985,568
K; 71	K	K	K;-	K,-	K;69,6	K;72	K,74
Deutz-Fahr; o; k	Fendt, o, k	Deutz-Fahr; o; k	McCormick; o; k	-	o; k	p;k	Claas;o;k
Grammer; v	Grammer, v	Grammer, v	Grammer;v	Grammer,v	v	Grammer;v	Grammer;v
Br	Pr	Br	Pr	-	Br	Cr	Br
E	E;PF	E	E;A	-	E; A	E;A;S;Z;PF	E;PF/A
3000/4000	2000/3000	3000/4000	3000;2998	-	2500	-	2000/3000
-	-	-	-	-	-	-	-
-	-	-	-	-	-	-	-



JOHN DEERE	VALTRA	VALTRA	VALTRA	VALTRA	DEUTZ-FAHR	JOHN DEERE	LAMBORGHINI
6195M	T 195 Active	T 195 Direct	T 195 HiTech	T 195 Versu	6205 Agrotron	6195R	SPARK 205
4k4	4k4	4k4	4k4	4k4	4k4	4k4	4k4
JD PowerTech PVS	Agco Power/74LFTN-D5	Agco Power/74LFTN-D5	Agco Power/74LFTN-D5	Agco Power/74LFTN-D5	Deutz / TCD 6.1	JD PowerTech PVS	Deutz TCD 6.1 L06
6; 106,5; 127; 6788	6; 108; 134; 7400	6; 108; 134; 7400	6; 108; 134; 7400	6; 108; 134; 7400	6; 101; 126; 6057	6; 106,5; 127; 6788	6; 101; 126; 6057
K/Tm/CR/DPF/SCR	K;Tm;CR;DOC+DPF+SCR	K;Tm;CR;DOC+DPF+SCR	K;Tm;CR;DOC+DPF+SCR	K;Tm;CR;DOC+DPF+SCR	K,Tm;CR,E,SCR,DPF	K/Tm/CR/DPF/SCR	K;Tm;E;CR;SCR;DPF
19,5; 750; 325	19; 600; 380	19; 600; 380	19; 600; 380	19; 600; 380	14; 500; 280	19,5; 750; 335	14; 500; 280
143 (195);2100 (ECE-R120)	-	-	-	-	144 (196);2100 ECE R120	144(195);2100 (ECE-R120)	144 (196);2100 ECE R120
-	-	-	-	-	-	173(235);2100 (ECE-R120)	-
159 (216); 1900 (ECE-R120)	143 (195); 1900; ISO	143 (195); 1900; ISO	143 (195); 1900; ISO	143 (195); 1900; ISO	152 (207); 1900 ECE R120	158(215); 1900 (ECE-R120)	152 (207); 1900 ECE R120
-	154 (210); 1900; ISO	154 (210); 1900; ISO	154 (210); 1900; ISO	154 (210); 1900; ISO	-	179(243); 1900 (ECE-R120)	-
914;1600	870; 1500	870; 1500	870; 1500	870; 1500	850 (1100 - 1700)	910;1600	850
40	-	-	-	-	29	40	29
-	-	-	-	-	-	-	-
C; Sp	Sp	Sp	Sp	Sp	C,Sp	C; Sp	C, Sp
JD/CQ Plus EcoSh	Valtra	Valtra	Valtra	Valtra	ZF TPT 20	JD/DirectDrive	ZF TPT 20
C, 4/4	C; 5/5	V	C; 5/5	C; 5/5	C, 6	C, 8/8	C;6/3
20/20	30/30	-	30/30	30/30	30 / 15; 54 / 27	24/20	30+15/54+27
40	40/40	40/40	40/40	40/40	50/50	40	50/50
M; s; V	M; V	M; V	M; V	M; V	V,M	M; s; V	V,M
N; 35; 21/6	N; ZP; 35; 6, 21	N; ZP; 35; 6, 21	N; ZP; 35; 6, 21	N; ZP; 35; 6, 21	N, 35, 6(21)	N; 35; 21/6	N, 35, 6(21)
540/1000/540E	540/540E/1000/1000E	540/540E/1000/1000E	540/540E/1000/1000E	540/540E/1000/1000E	540,540E,1000,1000E	540/1000/540E	540/540E/1000/1000E
1950/1950/1721	1890/1522/1897/1677	1890/1522/1897/1677	1890/1522/1897/1677	1890/1522/1897/1677	2010; 1609; 2020; 1600	1950/1950/1721	2010; 1609; 2020; 1600
1000; vľavo	1000; vľavo	1000; vľavo	1000; vľavo	1000; vľavo	1000; vpravo	1000; vľavo	1000; vpravo
3; R; 90; 51,5	3; R; 78 (95); -	3; R; 78 (95); -	3; R; 78; -	3; R; 78 (95); -	2, 3; R; 10	3; R; 85; 53,5	2,3; R;100
L; S; M; Z	L; S; M; Z	L; S; M; Z	L; S; M; Z	L; S; M; Z	L, M, S, Z	L; S; M; Z	L, M, S, Z
EHR; D	EHR; D; A	EHR; D; A	EHR; D	EHR; D; A	EHR, D, A	EHR; D	EHR; D, A
3; R; 40; 33	R; 51; -	R; 51; -	R; 51; -	R; 51; -	2; R; 5,5	3; R; 40; 33	2; R; 55
LS; 114; 20	LS; 115 (160) (200); 20	LS; 115 (160) (200); 20	Z; 73 (90); 20	LS; 115 (160) (200); 20	LS,160; 20	LS; 155; 20	LS;120(160);200
41; s	47; o	47; o	40; s	47; o	40 s	55; s	40,s
3	4/0; p	5/0; c; p	4/0; p	5/0; c; p	5/2; c; p	3	5/2;c;p
S; D	P; J; D	P; J; D	P; J; D	P; J; D	S / D	S; J; D	S,D
T	T	T	T	T	T	T	T
H	H	H	H	H	Hp	H	Hp
John Deere O	Dana; N	Dana; N	Dana; N	Dana; N	Dana, O	John Deere O	Dana; o
52°; 6,0	55; 5,25	55; 5,25	55; 5,25	55; 5,25	52; 5,13	48°; 6,0	52;5,13
s,Pz	s; Pz	s; Pz	s; Pz	s; Pz	S, Pz	s; Pz	S, Pz
samozverný	L; A; Eh	L; A; Eh	L; A; Eh	L; A; Eh	L; Eh (A)	samozverný	L; Eh; A
John Deere	Valtra	Valtra	Valtra	Valtra	ZF TPT 20	John Deere	ZF TPT 20
L; Eh	L; A; Eh	L; A; Eh	L; A; Eh	L; A; Eh	L; Eh (A)	L; Eh	L; Eh; A
1812	1612-2122	1612-2122	1612-2122	1612-2122	-	1812	-
1812	1835-2235	1835-2235	1835-2235	1835-2235	-	1812	-
480/70R30	600/65R28	600/65R28	600/65R28	600/65R28	540/65R34	600/70R28	540/65 R34
580/70R42	710/70R38	710/70R38	710/70R38	710/70R38	650/65R42	650/85R38	650/65 R42
M; L; H	M; L; H	M; L; H	M; L; H	M; L; H	M, K, H,4*4	M; L; H	M; K; H
7500	7300; 2920; 4380	7300; 2920; 4380	7300; 2920; 4380	7300; 2920; 4380	8200	8400	8200
12300; 5700; 9550	13500; 5500; 9000	13500; 5500; 9000	13500; 5500; 9000	13500; 5500; 9000	13500	13450; 6180; 10270	13500
-	-	-	-	-	-	-	-
5000; 2550; 3100	5140; 2550; 3085	5140; 2550; 3085	5140; 2550; 3085	5140; 2550; 3085	4398-5793; 2500; 3153	5050; 2550; 3160	4560-5255;2456-2720;2830
2800; 560	2995; 560	2995; 560	2995; 560	2995; 560	2848; 570	2800; 560	2848; 570
K	K; 70	K; 70	K; 70	K; 70	K; 71	K; 71	K
o; k	n; k	n; k	n; k	n; k	Deutz-Fahr; o; k	o; k	Deutz-Fahr; o; k
Grammer; v	Grammer; v	Grammer; v	Grammer; v	Grammer; v	Grammer; v	Grammer; v	Grammer; v
Cr	Br	Br	Br	Br	Br	Cr	Br
E	E; PF; A	E; PF; A	E; PF; A	E; PF; A	E	E	E
-	2000/3000	2000/3000	2000/3000	2000/3000	3000/4000	-	3000/4000
-	-	-	-	-	-	-	-
-	-	-	-	-	-	-	-

# Traktory od výkonu 147 kW (200 k)



MCCORMICK	Case IH	Case IH	MASSEY FERGUSON	New Holland	Steyr	DEUTZ-FAHR	FENDT
X7.690	Puma 200	Puma 200 CVXDrive	7720 S	T7.245 PC	6200 ABSOLUT CVT EC.	6215 Agrottron	720 Vario SCR
4k4	4k4	4k4	4k4	4k4	4k4	4k4	4k4
BetaPower	FPT	FPT	Agco Power	FPT NEF	FPT	Deutz / TCD 6.1	Deutz
6/104/132/6728	6;104;132; 6700	6;104;132; 6700	6; 108; 120; 6600	6; 104;132;6728	6;108;120; 6600	6; 101; 126; 6057	6,101,126,6057
K;Tm	K/Tm/CR/SCR	K/Tm/CR/SCR	K;Tm;CR;SCR	K;Tm;CR;SCR	K/Tm/CR/SCR	K, Tm; CR, E, SCR, DPF	K, Tm, SCR
16;500;300	15; 750; 395	15; 750; 395	20; 400; 430	15;600;410	20; 500; 310	14; 500; 280	16,5; 500; 340
145(200)/2200	ECER120 - 147 (200); 2200	ECER120 - 147 (200); 2200	-	147 (200) / 2200	ECER120 - 147 (200); 2100	148 (201); 2100 ECE R120	148 (201); 2100; ECE-R120
-	ECER120 - 165 (225); 2200	ECER120 - 165 (225); 2200	-	165 (225) / 2200	ECER120 - 165 (225); 2100	157 (214); 2100 ECE R120	-
-	ECER120 - 162 (220); 1800	ECER120 - 162 (220); 1800	147(200); 1950; ISO	162 (220) / 1800; ISO	ECER120 - 165 (225); 1900	156 (212); 1900 ECE R120	154 (209); ECE-R120
166 (225) 2200;ISO	ECER120 - 180 (245); 1800	ECER120 - 180 (245); 1800	165(225); 1950; ISO	180 (245) / 1800; ISO	ECER120 - 180 (245); 1900	166 (226); 1900 ECE R 120	-
850	1035; 1500	1035; 1500	923; 1500	1035 / 1500	1035, 1400	889 (1100 - 1700)	897; 1450
31,4	46	46	-	46	46	24	39
-	205	205	-	205	-	-	-
Sp;	C; Sp	C; Sp	C,S	CS	C; Sp	C,Sp	C. S, Sp
ZF/P6 Drive	Full Powershift	Case IH CVX	MF/ Dyna6;Dyna VT	CNH	Steyr CVT	ZF TPT 20	Fendt/ML 180
P	P; 19/6	V,P	C 6/4;P	P; 19/6	P; ECO;V	C, 6	V
54/27	19/6 (28/12)	-	24x24	19/6	-	30 / 15; 54 / 27	-
40	40 (50)	40 (50)	50/38;	40	43 (50)	50/50	50/37
M; V	M, V	M, V	-	H	M, V	V,M	-
N; 33	N; 35; 21	N; 35; 21	N; 35;6/21	N; 35; 6-20-21	N; 35; 21	N, 35, 6(21)	N;
540;540E;1000;1000E	540/540E/1000/1000E	540/540E/1000/1000E	540/540E/1000/1000E	540/540E/1000/1000E	540/540E/1000/1000E	540,540E,1000,1000E	540/540E/1000
-	1931/1598/1912/1583	1931/1598/1912/1583	1980; 1530; 2030;1570	1840/1569/1893/1614	1608/1870/1600/1870	2010; 1609; 2020; 1600	-
1000	1000	1000	1000; vľavo	1000; vpravo	1000	1000; vpravo	540/1000
3; R; 72	3; R; 100,4; 70	3; R; 100,4; 70	3; R; 93-96	3; R; 104;98	3; R; 99; 71	2, 3; R; 10	II,III,R; 9,58
-	L; S; M; Z	L; S; M; Z	L, S, M, Z	L; S; M; Z	L; S; M; Z	L, M, S, Z	L; S; M; Z
EHR;A;D	EHR;D; A	EHR;D; A	EHR; D; A	EHR; A	EHR;D; A	EHR, D, A	EHR; D; A
2;R;-	R; 37	R; 37	2; R; 40	3;R;38;36	R; 40	2; R; 5,5	R; 4,42
LS 132 (167) (204)	LS; 150; 21,5	LS; 150; 21,5	LS; 150; 20	LS;150;21,5	LS; 150; 21,5	LS,160; 20	LS; 152; 20
-	100; s	100; s	58; o	s;120;84	52; o	40 s	64; 79; o
-	5/2; c; p	5/2; c; p	33;c,p	4	4; c; p	5/2; c; p	3/0, c; p
S;J+D	S; J; D	S; J; D	S;D	S; J; D	S; J; D	S / D	S; D
T	T	T	T	T	T	T	T; Sb
Hp	H	H	H	H	H	Hp	H
Carraro	Smart Suspension;O	Smart Suspension;O	Dana; O	O	CNH, O	Dana, O	Fendt,O
55	55 / 6,1	55 / 6,1	55/5,317	55;6,1	55 / 5,4	52; 5,13	52; 5,5
S;Pz	s; Pz	s; Pz	s; Pz	s; Pz	s; Pz	S, Pz	s; Pz
L;Eh	L; A; Eh	L; A; Eh	-	A; Eh	L; A; Eh	L; Eh (A)	A; Eh, L
McCormick	-	-	MF	CNH	-	ZF TPT 20	Fendt
L;Eh	L; A; Eh	L; A; Eh	Z; Eh	L; A; Eh	L; A; Eh	L; Eh (A)	A; Eh; L
-	1538 - 2260	1538 - 2260	1920	1538 - 2260	1840 - 1898	-	1940- 2050
-	1530 - 2230	1530 - 2230	2000	1530 - 2230	1934 - 2490	-	1920- 2100
540/65 R30	600/65 R28	600/65 R28	480/70R30	540/65 R30	540/65R30	540/65R34	540/65 R 30
650/65R42	650/65 R42	650/65 R42	620/70R42	650/65 R42	650/65R42	650/65R42	650/65 R 42
M; L	M; L; H; AP	M; L; H; AP	M, L; H	M; L; H; AP	M; L; H; AP	M, K, H	M, L, H, Ap
7210	7300	7300	7150	7200;4199;4297	6950	8200	7900
9500; -; 11000	13000;6000;9500	13000;6000;9500	14000	13000;6000;9500	11500, 5000, 9000	13500	13500
-	-	-	-	-	-	-	-
5260; 2430; 3055	5467; 2476; 3068	5467; 2476; 3068	5149; 2550; 3129	4816;2334;3165	-	4398-5793; 2500; 3153	5240, 2550, 3050
2820/550	2884; 560	2884; 560	3000; 529	2884;613	2832; 500	2848; 570	2770, 552
K	K; 69	K; 69	K; 70	K;69,6	K; 72	K; 71	K
McCormick; o; k	o; k	o; k	MF/Standard	o; k	o; k	Deutz-Fahr; o; k	Fendt, o, k
Grammer;v	Grammer; v	Grammer; v	Grammer;v	v	Grammer; v	Grammer; v	Grammer, v
Pr	Br	Br	Br	Br	Br	Br	Pr
E;A	E; PF; A	E; PF; A	E,PF	E; A	E; PF; A	E	E;PF
3000;2998	2000/3000	2000/3000	-	2500	2000/3000	3000/4000	2000/3000
-	-	-	-	-	-	-	-
-	-	-	-	-	-	-	-





LAMBORGHINI	Claas	Claas	LAMBORGHINI	JOHN DEERE	MASSEY FERGUSON	VALTRA	VALTRA
SPARK 215	Axion 810	Axion 810 CMATIC	MACH 230 VRT	6215R	7722 S	T 215 Active	T 215 Direct
4k4	4k4	4k4	4k4	4k4	4k4	4k4	4k4
Deutz TCD 6.1 L06 6; 101; 126; 6057 K;Tm;E;CR;SCR;DPF 14; 500; 280 148 (201); 2100 ECE R120 -	FPT/NEF 6 6;104;132;6700 K;Tm;CR;SCR;DOC - 151(205);2150;ECE -	FPT/NEF 6 6;104;132;6700 K;Tm;CR;SCR;DOC - 151(205);2150;ECE -	Deutz TCD 6.1 L06 T4F 6; 101; 126; 6057 K;Tm;E;CR;SCR;DPF 14;500;380 157 (214); 2100; ECE R120 -	JD PowerTech PVS 6; 106,5; 127; 6788 K/Tm/CR/DPF/SCR 19,5; 750; 335 158(215); 2100 (ECE-R120) 188(255); 2100 (ECE-R120)	Agco Power 6; 108; 134; 7400 K;Tm;CR;SCR 20; 400; 380 -	Agco Power/74LFTN-D5 6; 108; 134; 7400 K;Tm;CR;DOC+DPF+SCR 19; 600; 380 -	Agco Power/74LFTN-D5 6; 108; 134; 7400 K;Tm;CR;DOC+DPF+SCR 19; 600; 380 -
156 (212); 1900 ECE R120 -	158(215);1800;ECE -	158(215);1800;ECE -	166 (226); 1900; ECE R120 -	174(237); 1900 (ECE-R120) 190(259); 1900 (ECE-R120) 1004;1600	158(215); 1950; ISO 177(240); 1950; ISO 974; 1500	158 (215); 1900; ISO 169 (230); 1900; ISO 910; 1500	158 (215); 1900; ISO 169 (230); 1900; ISO 910; 1500
889 24 -	941;1400, ECE -	941;1400, ECE -	890; 1600 30 -	1004;1600 40 -	974; 1500 -	910; 1500 -	910; 1500 -
C, Sp	Sp	Sp	C, Sp	C; Sp	C,S	Sp	Sp
ZF TPT 20 C;6/3 30+15/54+27 50/50 V,M N, 35, 6(21) 540/540E/1000/1000E 2010; 1609; 2020; 1600 1000; vpravo	Gima/Hexashift GBA15 24/24 40/50 M; V N 540/540E/1000/1000E 1976;1533;2000;1548 1000	ZF - CMATIC V - 40/50 - N 540/540E/1000/1000E 1976;1533;2000;1548 1000	ZF S-Matic S240 V - 50/50 M,s,V N, 35, 6(21), 44(20) 540 E/1000/1000E 1600;1870;1600 1000; vpravo	JD/DirectDrive C; 8/8 24/20 40 M; s; V N; 35; 21/6 540/1000/540E 1950/1950/1721 1000; vľavo	MF/ Dyna6;Dyna VT C 6/4;P 24x24 50/38; - N; 35;6/21 540/540E/1000/1000E 1890; 1520; 2000;1600 1000; vľavo	Valtra C; 5/5 30/30 40/40 M; V N; ZP; 35; 6, 21 540/540E/1000/1000E 1890/1522/1897/1677 1000; vľavo	Valtra V - 40/40 M; V N; ZP; 35; 6, 21 540/540E/1000/1000E 1890/1522/1897/1677 1000; vľavo
2,3; R;100 L, M, S, Z EHR; D,A 2; R; 55 LS;120(160);200 40,s 5/2;c;p S,D	R102/63 L,S,M,Z EHR;D;A R,61,0/42,5 LS;110-150;20 50;100;s 4/0;c;p S;J,D	R102/63 L,S,M,Z EHR;D;A R,61,0/42,5 LS;110-150;20 o 4/0;c;p S;J,D	2,3; R;100 L, M, S, Z EHR; D,A 2; R; 45 LS;120(160);200 50,o 4(7)/-; c;p S,D	3; R; 95,5; 60 L; S; M; Z EHR; D 3; R; 40; 33 LS; 155; 20 55; s 3 S; J; D	3; R; 93-96 L, S, M, Z EHR; D; A 2; R; 40 LS; 150; 20 58; o 33/c,p S;D	3; R; 78 (95); - L; S; M; Z EHR; D; A R; 51; - LS; 115 (160) (200); 20 47; o 4/0; p P; J; D	3; R; 78 (95); - L; S; M; Z EHR; D; A R; 51; - LS; 115 (160) (200); 20 47; o 5/0; c; p P; J; D
T Hp Dana; o 52;5,13 S, Pz L; Eh; A ZF TPT 20 L; Eh; A -	- H Carraro;O 55;5,15 s;Pz L;A Gima L;Eh 1750-2168 1870-2168	- H Carraro;O 55;5,15 s;Pz L;A Gima L;Eh 1750-2168 1870-2168	T Hp Dana; o 50 S, Pz L; Eh; A ZF S-Matic L; Eh; A -	T H John Deere O 48"; 6,0 s; Pz samozverný John Deere L; Eh 1812 1812	T H Dana; O 55/5,317 s; Pz - MF Z; Eh 1920 2000	T H Dana; N 55; 5,25 s; Pz L; A; Eh Valtra L; A; Eh 1612-2122 1835-2235	T H Dana; N 55; 5,25 s; Pz L; A; Eh Valtra L; A; Eh 1612-2122 1835-2235
540/65 R34 650/65 R42 M; K; H	540/65 R30 710/70 R38 M; L; H; AP	540/56 R30 650/75 R38 M; L; H; AP	540/65 R34 650/65 R42 M; K; H	600/70R28 650/85R38 M; L; H	480/70R30 620/70R42 M, L; H	600/65R28 710/70R38 M; L; H	600/65R28 710/70R38 M; L; H
8200 13500 -	8852,4352,4500 12000,5760,6240 73,76	8852,4352,4500 12000,5760,6240 73,76	8200-9100 14500 -	8500 13450; 6180; 10270 -	7400 14000 -	7300; 2920; 4380 13500; 5500; 9000 -	7300; 2920; 4380 13500; 5500; 9000 -
4398-5793;2500;3153 2848; 570 K	5721,2500,3153 2985,568 K,74	5721,2500,3153 2985,568 K,74	4817;2500;3153 2868;555 K	5050; 2550; 3160 2800; 560 K; 71	5149; 2550; 3129 3000; 529 K; 70	5140; 2550; 3085 2995; 560 K; 70	5140; 2550; 3085 2995; 560 K; 70
Deutz-Fahr; o; k Grammer, v Br E 3000/4000	Claas;o;k; Grammer,v Br E;PF/A 2000/3000	Claas;o;k; Grammer,v Br E;PF/A 2000/3000	Deutz-Fahr; o; k Grammer, v Br E 3000/4000	o; k Grammer; v Cr E -	MF/Standard Grammer,v Br E,PF -	n; k Grammer; v Br E; PF; A 2000/3000	n; k Grammer; v Br E; PF; A 2000/3000
-	-	-	-	-	-	-	-
-	-	-	-	-	-	-	-

# Traktory od výkonu 147 kW (200 k)

VALTRA	VALTRA	MCCORMICK	Case IH	Case IH	JCB	New Holland	Steyr
T 215 HiTech	T 215 Versu	X7.624 VT-Drive	Puma 220	Puma 220 CVXDrive	Fastrac 4220	T7.260 PC	6220 ABSOLUT CVT EC.
4k4	4k4	4k4	4k4	4k4	4k4	4k4	4k4
Agco Power/74LFTN-D5	Agco Power/74LFTN-D5	NEF 67	FPT	FPT	Agco Power 66AWF	FPT NEF	FPT
6; 108; 134; 7400	6; 108; 134; 7400	6; 6,700;	6;104;132; 6700	6;104;132; 6700	6;108;120; 6600	6; 104;132;6728	6;108;120; 6700
K;Tm;CR;DOC+DPF+SCR	K;Tm;CR;DOC+DPF+SCR	K;T;CR	K/Tm/CR/SCR	K/Tm/CR/SCR	K;Tm	K;Tm;CR;SCR	K/Tm/CR/SCR
19; 600; 380	19; 600; 380	-; 500;	15; 750; 395	15; 750; 395	21;600	15;600;410	20; 500; 310
-	-	161 (219)	ECER120 - 162 (220); 2200	ECER120 - 162 (220); 2200	162(217);2100;97/68 EC	162 (220) / 2200	ECER120 - 162 (220); 2100
-	-	161;219	ECER120 - 177 (240); 2200	ECER120 - 177 (240); 2200	-	177 (240) / 2200	ECER120 - 177 (240); 2100
158 (215); 1900; ISO	158 (215); 1900; ISO	169;230	ECER120 - 177 (240); 1800	ECER120 - 177 (240); 1800	175(235);1950;97/68 EC	177 (240) / 1800; ISO	ECER120 - 177 (240); 1900
169 (230); 1900; ISO	169 (230); 1900; ISO	176;240	ECER120 - 192 (260); 1800	ECER120 - 192 (260); 1800	-	191 (260) / 1800; ISO	ECER120 - 192 (260); 1900
910; 1500	910; 1500	966; 983	1000; 1500	1100; 1500	950;1450	1100 / 1500	1100, 1400
-	-	36; 41	42	42	-	44	40
-	-	-	205	205	-	205	205
Sp	Sp	Sp	C; Sp	C; Sp	Sp	CS	C; Sp
Valtra	Valtra	ZF/VT-Drive	Full Powershift	Case IH CVX	JCB	CNH	Steyr CVT
C; 5/5	C; 5/5	V	P; 19/6	V,P	C	P; 19/6	P; ECO; V
30/30	30/30	-	19/6 (28/12)	-	16/12	19/6	-
40/40	40/40	40	40 (50)	40 (50)	60/30	40	43 (50)
M; V	M; V	M; V	M, V	M, V	-	H	M, V
N; ZP; 35; 6, 21	N; ZP; 35; 6, 21	21/6 drážok	N; 35; 21	N; 35; 21	N;35;6/21	N; 35; 6-20-21	N; 35; 21
540/540E/1000/1000E	540/540E/1000/1000E	540;540E;1000;1000E	540/540E/1000/1000E	540/540E/1000/1000E	540/1000/540E/1000E	540/540E/1000/1000E	540/540E/1000/1000E
1890/1522/1897/1677	1890/1522/1897/1677	-	1931/1598/1912/1583	1931/1598/1912/1583	1950;2100;	1840/1569/1893/1614	1608/1870/1600/1870
1000; vľavo	1000; vľavo	1000	1000	1000	1000; L/R	1000; vpravo	1000
3; R; 78; -	3; R; 78 (95); -	kat. III	3; R; 100,4; 70	3; R; 100,4; 70	3;R;80	3; R; 104;98	3; R; 99; 71
L; S; M; Z	L; S; M; Z		L; S; M; Z	L; S; M; Z	LSMZ	L; S; M; Z	L; S; M; Z
EHR; D	EHR; D; A	EHR	EHR;D; A	EHR;D; A	EHR;D;A	EHR; A	EHR;D; A
R; 51; -	R; 51; -	Cat 2	R; 37	R; 37	2;R;35	3;R;38;36	R; 40
Z; 73 (90); 20	LS; 115 (160) (200); 20	123 (160)	LS; 150; 21,5	LS; 150; 21,5	P;195;210	LS;150;21,5	LS; 150; 21,5
40; s	47; o	40	100; s	100; s	130;o	s;120;84	52; o
4/0; p	5/0; c; p	4+2	5/2; c; p	5/2; c; p	5/2;c/p	4	4; c; p
P; J; D	P; J; D	S; J+D	S; J; D	S; J; D	S;J/D	S; J; D	S; J; D
T	T	T	T	T	T	T	T
H	H	Hp	H	H	Hp	H	H
Dana; N	Dana; N	Carraro	Smart Suspension;O	Smart Suspension;O	O	O	CNH, O
55; 5,25	55; 5,25	55	55 / 6,1	55 / 6,1	-	55;6,1	55 / 5,4
s; Pz	s; Pz	S;Pz	s; Pz	s; Pz	s;Pz	s; Pz	s; Pz
L; A; Eh	L; A; Eh	L;Eh	L; A; Eh	L; A; Eh	L;Eh	A; Eh	L; A; Eh
Valtra	Valtra	McCormick	-	-	-	CNH	-
L; A; Eh	L; A; Eh	L;Eh	L; A; Eh	L; A; Eh	L;Eh	L; A; Eh	L; A; Eh
1612-2122	1612-2122	-	1538 - 2260	1538 - 2260	1830/2020	1538 - 2260	1840 - 1898
1835-2235	1835-2235	-	1530 - 2230	1530 - 2230	1830/2020	1530 - 2230	1934 - 2490
600/65R28	600/65R28	540/65R30	600/65 R28	600/65 R28	600/70 R30	540/65 R30	540/65R30
710/70R38	710/70R38	650/65R42	650/65 R42	650/65 R42	600/70 R30	650/65 R42	650/65R42
M; L; H	M; L; H	M; L	M; L; H; AP	M; L; H; AP	K;HP;ABS	M; L; H; AP	M; L; H; AP
7300; 2920; 4380	7300; 2920; 4380	8300	7300	7300	8950;4800;4150	7200;4199;4297	6950
13500; 5500; 9000	13500; 5500; 9000	13000	13000;6000;9500	13000;6000;9500	14500	13000;6000;9500	11500, 5000, 9000
-	-	-	-	-	-	-	-
5140; 2550; 3085	5140; 2550; 3085	5400; 2500; 3159;	5467; 2476; 3068	5467; 2476; 3068	5400;2550;3000	4816;2334;3165	-
2995; 560	2995; 560	2820	2884; 560	2884; 560	2980;450	2884;613	2832; 500
K; 70	K; 70	K	K; 69	K; 69	K;72	K;69,6	K; 72
n; k	n; k	McCormick	o; k	o; k	p;k	o; k	o; k
Grammer; v	Grammer; v	Grammer	Grammer; v	Grammer; v	Grammer;v	v	Grammer; v
Br	Br	Pr	Br	Br	Cr	Br	Br
E; PF; A	E; PF; A	E;A	E; PF; A	E; PF; A	E;A;S;Z;PF	E; A	E; PF; A
2000/3000	2000/3000	-	2000/3000	2000/3000	-	2500	2000/3000
-	-	-	-	-	-	-	-
-	-	-	-	-	-	-	-



VALTRA	FENDT	Claas	Claas	FENDT	JOHN DEERE	LAMBORGHINI	MASSEY FERGUSON
T 235 Direct	722 Vario S4	Axion 830	Axion 830 CMATIC	822 Vario S4	6230R	MACH 250 VRT	7724 S
4k4	4k4	4k4	4k4	4k4	4k4	4k4	4k4
Agco Power/74LFTN-DS	Deutz	FPT/NEF 6	FPT/NEF 6	Deutz	JD PowerTech PSS	Deutz TCD 6.1 L06 T4F	Agco Power
6; 108; 134; 7400	6, 101, 126, 6057	6;104;132;6700	6;104;132;6700	6, 101, 126, 6056	6; 106,5; 127; 6788	6; 101; 126; 6057	6; 108; 134; 7400
K;Tm; CR; DOC+DPF+SCR	K, Tm, SCR	K;Tm;CR;SCR;DOC	K;Tm;CR;SCR;DOC	K, Tm, SCR	K/Tm/CR/DPF/SCR	K;Tm;E;CR;SCR;DPF	K;Tm;CR;SCR
19; 600; 380	16,5; 500; 340	-	-	16,5; 500; 505	19,5; 750; 470	14;500;380	20; 400; 380
-	163 (222); 2100; ECE-R120	165(222);2150;ECE	165(225);2150;ECE	166 (226); 2100; ECE-R120	169(230); 2100 (ECE-R120)	169 (230); 2100; ECE R120	-
-	-	-	-	-	199(270); 2100 (ECE-R120)	-	-
162 (220); 1900; ISO	168 (228); ECE-R120	173(235);1800;ECE	173(235);1800;ECE	166 (226); ECE-R120	186(253); 1900 (ECE-R120)	181 (246); 1900; ECE R120	173(235); 1950; ISO
184 (250); 1900; ISO	-	-	-	-	205(279); 1900 (ECE-R120)	-	191(260); 1950; ISO
930; 1500	988; 1450	1016;1400, ECE	1016;1400, ECE	960; 1450	1074;1600	937	1030; 1500
-	39	-	-	32	40	30	-
-	-	-	-	192	-	-	-
Sp	C, S, Sp	Sp	Sp	C, Sp	C, Sp	C, Sp	C,S
Valtra	Fendt/ML180	Gima/Hexashift	ZF - CMATIC	Fendt/ML220	JD/AutoPowr	ZF S-Matic S240	MF/ Dyna6;Dyna VT
V	V	-	V	V	V	V	C 6/4;P
-	-	24/24	-	-	-	-	24x24
40/40	50/37	40/50	40/50	60/33	40	50/50	50/38;
M; V	-	M; V	-	-	-	M,s,V	-
N; ZP; 35; 6, 21	N;	N	N	N;	N; 35; 21/6	N, 35, 6(21), 44(20)	N; 35;6/21
540/540E/1000/1000E	540, 540E, 1000	540/540E/1000/1000E	540/540E/1000/1000E	540E/1000	540E/1000/1000E	540 E/1000/1000E	540/540E/1000/1000E
1890/1522/1897/1677	-	1976;1533;2000;1548	1976;1533;2000;1548	-	1618/2012/1659	1600;1870;1600	1890; 1520; 2000;1600
1000; vľavo	540 (1000)	1000	1000	1000	1000; vľavo	1000; vpravo	1000; vľavo
3; R; 78 (95); -	II, III, R; 9,58	R102/63	R102/63	II, III, R 111	3; R; 104; 70	2,3; R;100	3; R; 99,5
L; S; M; Z	L; S; M; Z	L,S,M,Z	L,S,M,Z	L; S; M; Z	L; S; M; Z	L, M, S, Z	L, S, M, Z
EHR; D; A	EHR; D;A	EHR;D;A	EHR;D;A	EHR; D;A	EHR; D	EHR; D;A	EHR; D; A
R; 51; -	R; 4,42	R,61,0/42,5	R,61,0/42,5	R; 50,3	3; R; 50; 44	2; R; 45	2; R; 40
LS; 115 (160) (200); 20	LS; 152; 20	LS;110-150;20	LS;110-150;20	LS; 205; 20	LS; 160; 20	LS;120(160);200	LS; 150; 20
47; o	64; 79; o	50;100;s	50;100;s	80; 98; o	80; s	50,o	58; o
5/0; c; p	3/0, c, p	4/0;c,p	4/0;c,p	4/0, c, p	4	4(7)/-; c;p	33/c,p
P; J; D	S; D	S;J,D	S;J,D	S; D	S; J; D	S,D	S;D
T	T; Sb	-	-	T;	T	T	T
H	H	H	H	H	H	Hp	H
Dana; N	Fendt, O	Carraro;O	Carraro;O	Fendt, O	John Deere O	Dana; o	Dana; O
55; 5,25	52; 5,5	55;5,16	55;5,19	-; 5,4	52°; 6,2	50	55/5,317
s; Pz	s; Pz	s;Pz	s;Pz	s; Pz	s; Pz	S, Pz	s; Pz
L; A; Eh	A; Eh, L	L;A	L;A	A; Eh; L	L	L; Eh; A	-
Valtra	Fendt	Gima	Gima	Fendt	John Deere	ZF S-Matic	MF
L; A; Eh	A; Eh; L	L;Eh	L;Eh	A; Eh; L	L; Eh	L; Eh; A	Z; Eh
1612-2122	1940- 2050	1750-2168	1750-2168	2000	1812	-	1920
1835-2235	1920- 2100	1870-2168	1870-2168	1970	1812	-	2000
600/65R28	540/65 R30	540/65 R30	600/70 R30	540/65 R30	600/70R30	540/65 R34	480/70R30
710/70R38	650/65 R42	710/70 R38	710/70 R42	650/65 R42	650/85R38	650/65 R42	620/70R42
M; L; H	M, L, H, Ap	M; L; H; AP	M; L; H; AP	M, L, H	M; L; H	M; K; H	M, L; H
7300; 2920; 4380	7900	9100,4450,4650	9120,4470,4650	9370	9300	8500	7800
13500; 5500; 9000	13500	12000,5760,6240	12000,5760,6240	16000	15000; 6900; 11400	14500	14000
-	-	-	-	-	-	-	-
5140; 2550; 3085	5240, 2550, 3050	5721,2500,3203	5721,2500,3203	5274, 2550, 3280	5200; 2550; 3250	4817;2500;3153	5149; 2550; 3129
2995; 560	2783; 552	2985,587	2985,587	2950; 575	2900; 560	2868;555	3000; 529
K; 70	K	K,74	K,74	K; 70	K; 71	K	K; 70
n; k	Fendt, o, k	Claas;o;k;	Claas;o;k;	Fendt, o, k	o; k	Deutz-Fahr; o; k	MF/Standard
Grammer; v	Grammer, v	Grammer;v	Grammer;v	Grammer, v	Grammer; v	Grammer, v	Grammer;v
Br	Pr	Br	Br	Pr	Cr	Br	Br
E; PF; A	E; PF	E;PF/A	E;PF/A	E; PF	E	E	E,PF
2000/3000	2000/3000	2000/3000	2000/3000	2000	-	3000/4000	-
-	-	-	-	-	-	-	-
-	-	-	-	-	-	-	-



VALTRA	VALTRA	VALTRA	VALTRA	VALTRA	VALTRA	DEUTZ-FAHR	FENDT
T 235 Active	T 235 HiTech	T 235 Versu	T 255 Active	T 255 HiTech	T 255 Versu	7250 Agrotron TTV	724 Vario S4
4k4	4k4	4k4	4k4	4k4	4k4	4k4	4k4
Agco Power/74LFTN-D5	Agco Power/74LFTN-D5	Agco Power/74LFTN-D5	Agco Power/74LFTN-D5	Agco Power/74LFTN-D5	Agco Power/74LFTN-D5	Deutz / TCD 6.1 L4	Deutz
6; 108; 134; 7400	6; 108; 134; 7400	6; 108; 134; 7400	6; 108; 134; 7400	6; 108; 134; 7400	6; 108; 134; 7400	6; 101; 126; 6057	6, 101, 126, 6057
K;Tm;CR;DOC+DPF+SCR	K;Tm;CR;DOC+DPF+SCR	K;Tm;CR;DOC+DPF+SCR	K;Tm;CR;DOC+DPF+SCR	K;Tm;CR;DOC+DPF+SCR	K;Tm;CR;DOC+DPF+SCR	K;Tm;E;CR;SCR;DPF	K;Tm;SCR
19; 600; 380	19; 600; 380	19; 600; 380	19; 600; 380	19; 600; 380	19; 600; 380	14; 1000; 505	16,5; 500; 340
-	-	-	-	-	-	174,4 (237) 2100 ECE R120	174 (237); 2100; ECE R120
-	-	-	-	-	-	-	-
173 (235); 1900; ISO	173 (235); 1900; ISO	173 (235); 1900; ISO	173 (235); 1900; ISO	173 (235); 1900; ISO	173 (235); 1900; ISO	181,3 (247) 1900 ECE R120	181 (246); ECE-R120
184 (250); 1900; ISO	184 (250); 1900; ISO	184 (250); 1900; ISO	199 (271); 1900; ISO	199 (271); 1900; ISO	199 (271); 1900; ISO	-	-
1000; 1500	1000; 1500	1000; 1500	1000; 1500	1000; 1500	1000; 1500	1072	1058; 1450
-	-	-	-	-	-	35	38
-	-	-	-	-	-	-	-
Sp	Sp	Sp	Sp	Sp	Sp	C,Sp	C, S, Sp
Valtra	Valtra	Valtra	Valtra	Valtra	Valtra	SDF/T7560	Fendt/ML180
C; 5/5	C; 5/5	C; 5/5	C; 5/5	C; 5/5	C; 5/5	V	V
30/30	30/30	30/30	30/30	30/30	30/30	-	-
40/40	40/40	40/40	40/40	40/40	40/40	60	50/37
M; V	M; V	M; V	M; V	M; V	M; V	M, s, V	-
N; ZP; 35; 6, 21	N; ZP; 35; 6, 21	N; ZP; 35; 6, 21	N; ZP; 35; 6, 21	N; ZP; 35; 6, 21	N; ZP; 35; 6, 21	N, 35, 6(21) 44, (20)	N;
540/540E/1000/1000E	540/540E/1000/1000E	540/540E/1000/1000E	540/540E/1000/1000E	540/540E/1000/1000E	540/540E/1000/1000E	540E,1000,1000E	540/540E/1000
1890/1522/1897/1677	1890/1522/1897/1677	1890/1522/1897/1677	1890/1522/1897/1677	1890/1522/1897/1677	1890/1522/1897/1677	1510; 1850; 1528	-
1000; vľavo	1000; vľavo	1000; vľavo	1000; vľavo	1000; vľavo	1000; vľavo	1000/1000E	540 (1000)
3; R; 78 (95); -	3; R; 78; -	3; R; 78 (95); -	3; R; 78 (95); -	3; R; 78; -	3; R; 78 (95); -	2; 3; R; 100	II, III, R; 9,58
L; S; M; Z	L; S; M; Z	L; S; M; Z	L; S; M; Z	L; S; M; Z	L; S; M; Z	L, M, S, Z	L; S; M; Z
EHR; D; A	EHR; D	EHR; D; A	EHR; D; A	EHR; D	EHR; D; A	EHR, D, A	EHR; D;A
R; 51; -	R; 51; -	R; 51; -	R; 51; -	R; 51; -	R; 51; -	2; R; 54	R; 4,42
LS; 115 (160) (200); 20	Z; 73 (90); 20	LS; 115 (160) (200); 20	LS; 115 (160) (200); 20	Z; 73 (90); 20	LS; 115 (160) (200); 20	LS; 210; 20	LS; 152; 20
47; o	40; s	47; o	47; o	40; s	47; o	90; o	64; 79; o
4/0; p	4/0; p	5/0; c; p	4/0; p	4/0; p	5/0; c; p	41;- c, p	3/0, c, p
P; J; D	P; J; D	P; J; D	P; J; D	P; J; D	P; J; D	S; D	S; D
T	T	T	T	T	T	T	T; Sb
H	H	H	H	H	H	Hp	H
Dana; N	Dana; N	Dana; N	Dana; N	Dana; N	Dana; N	Dana M60L, O	Fendt, O
55; 5,25	55; 5,25	55; 5,25	55; 5,25	55; 5,25	55; 5,25	50	52; 5,5
s; Pz	s; Pz	s; Pz	s; Pz	s; Pz	s; Pz	S, Pz	s; Pz
L; A; Eh	L; A; Eh	L; A; Eh	L; A; Eh	L; A; Eh	L; A; Eh	L; Eh (A)	A; Eh, L
Valtra	Valtra	Valtra	Valtra	Valtra	Valtra	SDF	Fendt
L; A; Eh	L; A; Eh	L; A; Eh	L; A; Eh	L; A; Eh	L; A; Eh	L; Eh (A)	A; Eh; L
1612-2122	1612-2122	1612-2122	1612-2122	1612-2122	1612-2122	-	1940- 2050
1835-2235	1835-2235	1835-2235	1835-2235	1835-2235	1835-2235	-	1920- 2100
600/65R28	600/65R28	600/65R28	600/65R28	600/65R28	600/65R28	540/65R34	540/65 R30
710/70R38	710/70R38	710/70R38	710/70R38	710/70R38	710/70R38	650/65R42	650/65 R42
M; L; H	M; L; H	M; L; H	M; L; H	M; L; H	M; L; H	M, K, H	M, L, H, Ap
7300; 2920; 4380	7300; 2920; 4380	7300; 2920; 4380	7300; 2920; 4380	7300; 2920; 4380	7300; 2920; 4380	10300	7900
13500; 5500; 9000	13500; 5500; 9000	13500; 5500; 9000	13500; 5500; 9000	13500; 5500; 9000	13500; 5500; 9000	15500	13500
-	-	-	-	-	-	-	-
5140; 2550; 3085	5140; 2550; 3085	5140; 2550; 3085	5140; 2550; 3085	5140; 2550; 3085	5140; 2550; 3085	5100; 2990; 3250	5240, 2550, 3050
2995; 560	2995; 560	2995; 560	2995; 560	2995; 560	2995; 560	2918; 550	2783; 552
K; 70	K; 70	K; 70	K; 70	K; 70	K; 70	K	K
n; k	n; k	n; k	n; k	n; k	n; k	Deutz-Fahr; o; k	Fendt, o, k
Grammer; v	Grammer; v	Grammer; v	Grammer; v	Grammer; v	Grammer; v	Grammer; v	Grammer, v
Br	Br	Br	Br	Br	Br	Br	Pr
E; PF; A	E; PF; A	E; PF; A	E; PF; A	E; PF; A	E; PF; A	E	E; PF
2000/3000	2000/3000	2000/3000	2000/3000	2000/3000	2000/3000	3000	2000/3000
-	-	-	-	-	-	-	-
-	-	-	-	-	-	-	-





Case IH	New Holland	Steyr	FENDT	Case IH	Claas	Claas	JOHN DEERE
Puma 240 CVXDrive	T7.270 AC	6240 ABSOLUT CVT EC.	824 Vario S4	Optum 250 CVXDrive	Axion 850	Axion 850 CMATIC	6250R
4k4	4k4	4k4	4k4	4k4	4k4	4k4	4k4
FPT	FPT NEF	FPT	Deutz	FPT	FPT/NEF 6	FPT/NEF 6	JD PowerTech PSS
6;104;132;6700	6; 104;132;6728	6;108;120; 6700	6, 101, 126, 6056	6;104;132; 6700	6;104;132;6700	6;104;132;6700	6; 106,5; 127; 6788
K/Tm/CR/SCR	K;Tm;CR;SCR	K/Tm/CR/SCR	K,Tm,SCR	K / Tm / CR / SCR	K;Tm;CR;SCR;DOC	K;Tm	K/Tm/CR/DPF/SCR
15; 750; 395	15;600;410	20; 500; 310	16,5; 500; 505	15; 750; 630/96 AdBlue	-	-	19,5; 750; 470
ECER120 - 177 (240); 2200	177 (240) / 2200	ECER120 - 177 (240); 2100	181 (246); 2100; ECE-R120	ECER120 - 184 (250); 210	184(250);2150;ECE	184(250);2150;ECE	184(250); 2100 (ECE-R120)
ECER120 - 192 (260); 2200	191 (260) / 2200	ECER120 - 192 (260); 2100	-	-	-	-	213(290); 2100 (ECE-R120)
ECER120 - 192 (260); 1800	191 (260) / 1800; ISO	ECER120 - 192 (260); 1900	181 (246); ECE-R120	ECE R120 - 195 (273); 180	194(264);1800;ECE	194(264);1800;ECE	202(275); 1900 (ECE-R120)
ECER120 - 199 (270); 1800	198 (270) / 1800; ISO	ECER120 - 199 (270); 1900	-	-	-	-	221(300); 1900 (ECE-R120)
1160; 1500	1160 / 1500	1160, 1400	1054; 1450	1100; 1400	1132;1400, ECE	1057;1400, ECE	1167;1600
44	44	44	31	32	-	-	40
-	205	-	192	196	-	-	-
C; Sp	CS	C; Sp	C, Sp	C; Sp	Sp	Sp	C; Sp
CVX	CNH	Steyr CVT	Fendt/ML220	CVX	Gima/Hexashift	ZF - CMATIC	JD/AutoPowr
P; ECO; V	V;	P; ECO; V	V	P; ECO; V	GBA15	V	V
-	-	-	-	-	24/24	-	-
43 (50)	40	43 (50)	60/33	40 (50)	40/50	40/50	40
M, V	H	M, V	-	M, V	M; V	-	-
N; 35; 21	N; 35; 6-20-21	N; 35; 21	N;	N; 35; 21	N	N	N; 35; 21/6
540/540E/1000/1000E	540/540E/1000/1000E	540/540E/1000/1000E	540E/1000	540/540E/1000/1000E	540/540E/1000/1000E	540/540E/1000/1000E	540E/1000/1000E
1931/1598/1912/1583	1840/1569/1893/1614	1608/1870/1600/1870	-	1921/1598/1853/1583	-	1976;1533;2000;1548	1618/2012/1659
1000	1000; vpravo	1000	1000	1000/1000 E	1000	1000	1000; vľavo
3; R; 100,4; 70	3; R; 104;98	3; R; 99; 71	II, III, R 111	3; R; 120	R102/63	R102/63	3; R; 104; 70
L; S; M; Z	L; S; M; Z	L; S; M; Z	L; S; M; Z	L; S; M; Z	L,S,M,Z	L,S,M,Z	L; S; M; Z
EHR;D; A	EHR; A	EHR;D; A	EHR; D;A	EHR;D; A	EHR;D;A	EHR;D;A	EHR; D
R; 37	3;R;38;36	R; 40	R; 50,4	R; 58	R,58/37	R,61,0/42,5	3; R; 50; 44
LS; 150; 21,5	LS;150;21,5	LS; 150; 21,5	LS; 205; 20	LS; 165; 21,5	LS;110-150;20	LS;110-150;20	LS; 160; 20
100; s	s;120;84	52; o	80; 98; o	100; s	50;100;s	-	80; s
5/2; c; p	4	4; c; p	4/0, c, p	5/3; c; p	4/0;c,p	4/0;c,p	4
S; J; D	S; J; D	S; J; D	S; D	S; J; D	S;J,D	S;J,D	S; J; D
T	T	T	T;	T	-	-	T
H	H	H	H	H	H	H	H
Smart Suspension;O	O	CNH, O	Fendt, O	Smart Suspension;O	Carraro;O	Carraro;O	John Deere O
55 / 6,1	55;6,1	55 / 5,4	-; 5,5	55 / 7,7	55;5,19	55;5,19	52 <sup>o</sup> ; 6,2
s; Pz	s; Pz	s; Pz	s; Pz	s; Pz	s;Pz	s;Pz	s; Pz
L; A; Eh	A; Eh	L; A; Eh	A; Eh; L	L; A; Eh	L;A	L;A	L
-	CNH	-	Fendt	-	Gima	Gima	John Deere
L; A; Eh	L; A; Eh	L; A; Eh	A; Eh; L	L; A; Eh	L;Eh	L;Eh	L; Eh
1538 - 2260	1538 - 2260	1840 - 1898	2000	1858 - 2258	1750-2168	1750-2168	1812
1530 - 2230	1530 - 2230	1934 - 2490	1970	1840 - 2374	1870-2168	1870-2168	1812
600/60 R30	540/65 R30	540/65R30	540/65 R30	650/60R34	60/70/ R30	600/70 R30	600/70R30
650/65 R42	650/65 R42	650/65R42	650/65 R42	710/75 R42	650/85R38	650/ 85R38	650/85R38
M; L; H; AP	M; L; H; AP	M; L; H; AP	M, L, H	M; L; H; AP	M; L; H; AP	M; L; H; AP	M; L; H
7300	7200;4199;4297	6950	9370	10500	9802,4705,5097	9120,4470,4650	9300
13000;6000;9500	13000;6000;9500	11500, 5000, 9000	16000	16800;7500;11600	14000,6720,7280	12000,5760,6240	15000; 6900; 11400
-	-	-	-	-	-	-	-
5467; 2476; 3068	4816;2334;3165	-	5274, 2550, 3280	5700; 2536; 3265	5721,2500,3203	5721,2500,3203	5200; 2550; 3250
2884; 560	2884;613	2832; 500	2950; 575	2995; 590	2985,587	2985,587	2900; 560
K; 69	K;69,6	K; 72	K; 70	K; 69	K,74	K,74	K; 71
o; k	o; k	o; k	Fendt, o, k	o; k	Claas;o;k;	Claas;o;k;	o; k
Grammer; v	v	Grammer; v	Grammer, v	Grammer; v	Grammer;v	Grammer;v	Grammer; v
Br	Br	Br	Pr	Br	Br	Br	Cr
E; PF; A	E; A	E; PF; A	E; PF	E; PF; A	E;PF/A	E;PF/A	E
2000/3000	2500	2000/3000	2000/3000	2000/3000	2000/3000	2000/3000	-
-	-	-	-	-	-	-	-
-	-	-	-	-	-	-	-



JOHN DEERE	KIROVEC	Steyr	New Holland	MASSEY FERGUSON	MCCORMICK	VERSATILE	Claas
<b>7R 250</b>	<b>K-525</b>	<b>6250 TERRUS CVT EC.</b>	<b>T7.275 HeavyDuty</b>	<b>7726 S</b>	<b>X8.660</b>	<b>265</b>	<b>Axion 870 CMATIC</b>
4k4	4k4	4k4	4k4	4k4	4k4	4k4	4k4
JD PowerTech PSS	YaMZ 53645	FPT	FPT	Agco Power	BetaPower	Cummins QSL9	FPT/NEF 6
6; 106; 127; 6800	6;-;-; 6 650	6;108;120; 6700	6;104;132;6728	6; 108; 134; 7400	6/104/132/6728	6;-;-;8 900	6;104;132;6700
K/Tm/CR/DPF/SCR	K, Tm, CR	K / Tm / CR / SCR	K;Tm;CR, SCR	K; Tm;CR;SCR	K;Tm	K, Tm	K;Tm
27; 500; 513	32/500	20; 600;630	15; 600; 630/96 AdBlue	20; 400; 380	-/500	-; 500;	-
184 (250); 2100 (ECE-R120)	184 (250)	ECER120 - 184 (250); 2100	185 (250); ECE R120	-	194 (264)/2100	194 (260), 2200	195(265);2150;ECE
206 (280); 2100 (ECE-R120)	-	-	-	-	-	221 (296), 1 800	-
202 (275); 1900 (ECE-R120)	184 (250)	ECER120 - 201 (273); 1900	202 (273); ECE R120	188(255); 1950; ISO	-	-	206(280);1800;ECE
213 (290); 1900 (ECE-R120)	-	-	-	206(280); 1950; ISO	194 (264)/2100	-	217(295);1800;ECE
1171; 1600	1 100	1194	1173 / 1400	1050; 1500	1132	1282	1276;1400, ECE
40	-	32	32	-	37	45	-
-	-	-	212	-	-	-	-
C,Sp	Sp	C; Sp	C; Sp	C,S	-	-	Sp
John Deere/ e23	Kirovec	Steyr	CNH	MF/ Dyna6;Dyna VT	ZF/VT-Drive	-	ZF - CMATIC
P	C 4	P; ECO; V	V	C 6/4;P	V	P	V
23/11	16/8	-	-	24x24	-	16/9	-
42	30	43 (53)	43 (50)	50/38;	40	40	40/50
-	M, V	M, V	M, V	-	M; V	-	-
N; 45; 35; 20; 21	ZP	N; 35; 21	N; 35; 6-20-21	N; 35;6/21	-	-	N
540E/1000/1000E	540/100	540/540E/1000/1000E	540/540E/1000/1000E	540/540E/1000/1000E	540;540E;1000;1000E	-	540/540E/1000/1000E
1750/1950/1750	1 100	1930/1598/1853/1583	1930/1598/1853/1583	1890; 1520; 2000;1600	-	-	1976;1533;2000;1548
1000; vľavo	-	1000/1000E (1886/1585)	1000/1000E	1000; vľavo	1000	-	1000
3; R; 107,9; 76,7	III.	3/4N; R; 112; 125	3; R; 110;93	3; R; 99,5	kat. III	-	R102/63
L; S; M; Z	L, M, Z	L; S; M; Z	L; S; M; Z	L, S, M, Z	-	-	L,S,M,Z
EHR; D	EHR	EHR;D; A	EHR;D; A	EHR; D; A	EHR;A;D	-	EHR;D;A
3; R; 52; 31,8	-	R; 58	R;58;	2; R; 40	kat. III	-	R,61,0/42,5
LS; 174; 20	LS; 210	LS; 165/225; 21,5	LS;220;21,5	LS; 150; 20	LS	LS 208 (273)	LS;110-150;20
65; s	-	70; o	100; s	58; o	-	-	-
4; c; p	4, c, p	4; c; p	5/3; c; p	33/c,p	4	4 (6)	4/0;c,p
S; D	S, D	S; J; D	S; J; D	S;D	S;J+D	-	S;J,D
T	K	T	T	T	T	T	-
H; el. Active Comm	-	H	H	H	Hp	Hp	H
John Deere; O	Kirovec; O	CNH; O	CNH;O	Dana; O	Carraro	N	Carraro;O
52"; 6,7	-	55; 7,7	55 / 7,1	55/5,317	55	-	55;5,19
s; Pz	-	s; Pz	s; Pz	s; Pz	S;Pz	-	s;Pz
L; samozverný	A	L; A; Eh	L; A; Eh	-	L;Eh	-	L;A
John Deere	Kirovec; P	CNH	CNH	MF	McCormick	-	Gima
L; Eh	-	L; A; Eh	L; A; Eh	Z; Eh	L;Eh	-	L;Eh
1524-2235	1 204 - 1 847	1840 - 1898	1858 - 2258	1920	-	-	1750-2168
1670-2138	1 204 - 1 847	1934 - 2490	1840 - 2374	2000	-	-	1870-2168
600/70R30	23 1R26	650/60 R 34	650/60R34	480/70R30	650/65R34	-	600/70 R30
650/85R38	23 R26	710/75 R 42	710/75 R42	620/70R42	900/60R42	-	710/70 R42
M; L; H	K, P	M; L; H; AP	M; L; H; AP; ABS	M, L; H	M, L; H	M, L; H	M; L; H; AP
11000	11 000	10500	10500	7800	10800	10 861	9120,4470,4650
16000; 6500; 11000	-	16000	16000;7500;11600	14000	-	12 478	12000,5760,6240
-	-	-	-	-	-	-	-
5280; 2550; 3320	7 100/2 490/3 700	5700; 2406; 3120	5770; 2536; 3065	5149; 2550; 3129	5150/2930/3400	6 401, 3353	5721,2500,3203
2925; 560	3 250	2995; 779	2995; 590	3000; 529	3000/520	3 165	2985,587
K; 68	K	K; 69	K; 69	K; 70	K	-	K,74
n; k	Kirovec; O, K	Steyr	o; k; CNH	MF/Standard	McCormick; o; k	Versatile	Claas;o;k;
Sears-Active seat; v	v	Grammer; v	Grammer; v	Grammer;v	Grammer;v	-	Grammer;v
Br	Br	Br	Br	Br	Pr	-	Br
E	E, PF	E	E; PF; A	E,PF	E;A	-	E;PF/A
-	-	4000	3000/3000	-	-	-	2000/3000
-	-	-	-	-	-	-	-
-	-	-	-	-	-	-	-



FENDT	DEUTZ-FAHR	Case IH	JOHN DEERE	MASSEY FERGUSON	New Holland	Steyr	VALTRA
<b>826 Vario S4</b>	<b>8280 Agrotron TTV</b>	<b>Optum 270 CVXDrive</b>	<b>7R 270</b>	<b>8727 S</b>	<b>T7.290 HeavyDuty</b>	<b>6270 TERRUS CVT EC.</b>	<b>S 274</b>
4k4	4k4	4k4	4k4	4k4	4k4	4k4	4k4
Deutz	Deutz TTCD 6.1 L4	FPT	JD PowerTech PSS	Agco Power / 84AWF	FPT	FPT	Agco Power/84LFTV-D5
6, 101, 126, 6056	6, 101; 126; 6058	6;104;132; 6728	6; 106; 127; 6800	6; 111; 145; 8419	6;104;132;6728	6;108;120; 6700	6; 111; 145; 8400
K, Tm, SCR	K, Tm; E, CR; SCR, DPF	K/Tm/CR/SCR	K/Tm/CR/DPF/SCR	K;Tm;CR;SCR	K;Tm;CR, SCR	K/Tm/CR/SCR	K;Tm;CR;DOC+DPF+SCR
16,5; 500; 505	14; 1000; 505	15; 750; 630/96 AdBlue	27; 500; 513	20; 500; 630	15; 600; 630/96 AdBlue	20; 600;630	21; 500; 600
195 (265);2100;ECE-R120	197 (268)	ECE R120 - 199 (270);210	199 (270); 2100 (ECE-R120)	-	199 (270) / 2000 ECE R120	ECER120 - 199 (271);2100	-
-	-	-	221 (300); 2100 (ECE-R120)	-	-	-	-
195 (265);ECE-R120	211 (287)	ECE R120 - 212 (288); 180	218 (297); 1900 (ECE-R120)	199(270); 1950; ISO	213(288) / 2000 ECE R120	ECER120 - 212 (288); 1900	199 (270); 2000; ISO
-	-	-	224 (305); 1900 (ECE-R120)	221(300)	-	-	213 (290); 2000; ISO
1125; 1450	1226 (1500)	1194; 1500	1245; 1600	1300; 1500	1194 / 1400	1194	1300; 1500
31	28	32	38	35	32	32	-
192	-	196	-	-	212	-	-
C, Sp	C,Sp	C; Sp	C,Sp	C, S	C; Sp	C; Sp	Sp
Fendt/ML220	SDF/T7780	CVX	John Deere/ e23	MF/Dyna VT	CNH	Steyr	Agco/AVT
V	V	P; ECO; V	P	V	V	P; ECO; V	V
-	-	-	23/11	2	-	-	-
60/33	63	43 (50)	42	50/40	43 (50)	43 (53)	40/40
-	M, s, V	M, V	-	-	M, V	M, V	M; V
N;	N, 35, 6(21) 44, (20)	N; 35; 21	N; 45; 35; 20; 21	N; 35; 6, 21	N; 35; 6-20-21	N; 35; 21	N; 35; 6, 20, 21
540E/1000	540E,1000,1000E	540/540E/1000/1000E	540E/1000/1000E	1000/540E/1000E	540/540E/1000/1000E	540/540E/1000/1000E	540E/1000; 1000E/1000
-	1500; 1850; 1500	1921/1598/1912/1583	1750/1950/1750	-/1598/2031/1598	1930/1598/1853/1583	1930/1598/1853/1583	1600/2030; 1600/2030
1000	1000/1000E	1000	1000; vľavo	1000; vľavo/vpravo	1000/1000E	1000/1000E (1886/1585)	1000; vľavo/vpravo
II, III, R 111	2; 3; R; 100	3; R; 120	3; R; 107,9; 76,7	3-4; R; 120	3; R; 110;93	3/4N; R; 112; 125	3 alebo 4; R; 120
L; S; M; Z	L, M, S, Z	L; S; M; Z	L; S; M; Z	L, S, M, D, Z	L; S; M; Z	L; S; M; Z	L; S; M; Z
EHR; D; A	EHR; D, A	EHR; D; A	EHR; D	EHR; D	EHR; D; A	EHR; D; A	EHR; D; A
R; 50,4	2; R; 54	R; 58	3; R; 52; 31,8	3; R; 50	R;58;	R; 58	R; 50
LS; 205; 20	LS; 210; 20	LS; 220; 21,5	LS; 174; 20	LS; 205; 20	LS;220;21,5	LS; 165/225; 21,5	LS; 205; 20
80; 98; o	90; o	100; s	65; s	100; o	100; s	70; o	51; o
4/0, c, p	5/1; c, p	6/3; c; p	4; c; p	6/2; c;p	5/3; c; p	4; c; p	4/2; c; p
S; D	S;D	S; J; D	S; D	S; D	S; J; D	S; J; D	S; J; D
T;	T	T	T	T	T	T	T
H	Hp	H	H; el. Active Comm	H	H	H	H
Fendt, O	Dana M60 HD, o	Smart Suspension;O	John Deere; O	Carraro; O	CNH;O	CNH, O	Dana; N
-; 5,5	52, -	55 / 7,1	52; 6,7	55	55 / 7,1	55; 7,7	55; 7,4
s; Pz	S, Pz	s; Pz	s; Pz	s; Pz	s; Pz	s; Pz	Pz
A; Eh; L	L; Eh (A)	L; A; Eh	L; samozverný	L;A;Eh	L; A; Eh	L; A; Eh	L; A; Eh
Fendt	SDF	-	John Deere	MF	CNH	CNH	-
A; Eh; L	L; Eh (A)	L; A; Eh	L; Eh	L; Eh	L; A; Eh	L; A; Eh	L; A; Eh
2000	-	1858 - 2258	1524-2235	1658-2158	1858 - 2258	1840 - 1898	1890-2240
1970	-	1840 - 2374	1670-2138	1530-2438	1840 - 2374	1934 - 2490	1720-2330
540/65 R34	600/70R30"	650/60R34	600/70R30	600/65R34	650/60R34	650/60 R 34	600/70R28
650/85 R38	710/70R42"	710/75 R42	650/85R38	710/75R42	710/75 R42	710/75 R 42	650/85R38
M, L, H	M, K, H	M; L; H; AP	M; L; H	M,L,H	M; L; H; AP; ABS	M; L; H; AP	M; L; H; Ap
9520	10200	10500	11000	10800	10500	10500	12000
16000	1600	16000;7500;11600	16000; 6500; 11000	18000	16000;7500;11600	16000	18000; 8000; 11500
-	-	-	-	-	-	-	-
5274, 2550, 3280	5100; 2990; 3300	5700; 2536; 3265	5280; 2550; 3320	5552; 3093; 3428	5770; 2536; 3065	5700; 2406; 3120	4868; 2550; 3382
2950; 575	2918; 480	2995; 590	2925; 560	3105;444	2995; 590	2995; 779	3105; 472
K; 70	K	K; 69	K; 68	K; 71	K; 69	K; 69	K; 69
Fendt, o, k	Deutz-Fahr; o; k	o; k	n; k	MF; o; k	o; k; CNH	Steyr	o; k
Grammer, v	Grammer; v	Grammer; v	Sears-Active seat; v	Grammer; v	Grammer; v	Grammer; v	Grammer; v
Pr	Br	Br	Br	Br	Br	Br	Br
E; PF	E	E; PF; A	E	E; PF	E; PF; A	E	E; PF; A
2000/3000	3000	2000/3000	-	-	3000/3000	4000	2000/3000
-	-	-	-	-	-	-	-
-	-	-	-	-	-	-	-

FENDT	DEUTZ-FAHR	JOHN DEERE	JCB	MCCORMICK	FENDT	JOHN DEERE	VERSATILE
<b>927 Vario S4</b>	<b>9290 Agrottron TTV</b>	<b>8R 280</b>	<b>Fastrac 8290</b>	<b>X8.670</b>	<b>828 Vario S4</b>	<b>7R 290</b>	<b>295</b>
4k4	4k4	4k4	4k4	4k4	4k4	4k4	4k4
Deutz	Deutz / TTCD 7.8	JD PowerTech PVS	Agco Power / 84AWF	BetaPower	Deutz	JD PowerTech PVS	Cummins QSL9
6, 110, 136, 7750	6; 101; 126; 7775	6; 118,4; 136; 9000	6;111;145;8419	6/104/132/6728	6, 101, 126, 6057	6; 118,4; 136; 9000	6;-;-8 900
K,Tm,SCR	K,Tm;E,CR;SCR,DPF	K/Tm/CR/DPF/SCR	K;Tm	K;Tm	K,Tm	K/Tm/CR/DPF/SCR	K,Tm
38; 500; 600	14; 500; 600	27,5; 500; 727	19;500;	-/500	16,5; 500; 505	27; 500; 513	-; 500;
202 (275);2100;ECE-R120	204 (277) 2100	206 (280);2100 (ECE-R120)	209(280);2100; 97/68 EC	210(286)/2100	211 (287);2100;ECE-R120	213 (290);2100 (ECE-R120)	216 (290), 2 200
-	-	232 (315);2100 (ECE-R120)	-	-	-	235 (320);2100 (ECE-R120)	243 (326), 1 800
202 (275);ECE-R120	217 (295) 1900	227(308);1900 (ECE-R120)	228(306);2200;97/68 EC	-	211 (287); ECE-R120	235 (319);1900 (ECE-R120)	-
-	-	240 (326);1900 (ECE-R120)	-	210 (286)/2100	-	244 (332);1900 (ECE-R120)	-
1160; 1500	1205 (1500)	1311; 1600	1310;1500	1194	1217; 1450	1358; 1600	1333
-	-	40	29	32	30	40	36
194	-	-	-	-	192	-	-
C, Sp	C,Sp	C; Sp	Sp	-	C, Sp	C,Sp	-
Fendt/ML260	ZF TERRAmatic	John Deere/e23	JCB	ZF/VT-Drive	Fendt/ML200	John Deere/ e23	-
V	V	P	V	V	V	P	P
-	-	23/11	-	-	-	23/11	16/9
60/33	60/60	42	70/40	40	60/33	42	40
-	M, s, V	-	-	M; V	-	-	-
N;	N, 35, 6(21) 44, (20)	N; 45; 20	N;35;6/21	-	N;	N; 45; 35; 20; 21	-
540E/1000	540E,1000, 1000E	1000 / 1000E	540E/1000	540;540E;1000;1000E	540E/1000	540E/1000/1000E	-
-	-	1995 / 1590	1570;1930;2030;	-	-	1750/1950/1750	-
1000	1000; (1000ECO) vpravo	-	1000; L/R	1000	1000	1000; vľavo	-
II, III, R 118	3; 4; R; 120	4; R; 1212,4; 90	3;R;100	kat. III	II, III, R 111	3; R; 107,9; 76,7	-
L; S; M; Z	L, M, S, Z	L; S; M; Z	LSMZ	-	L; S; M; Z	L; S; M; Z	-
EHR; D;A	EHR, D, A	EHR; D	EHR;D;A	EHR;A;D	EHR; D;A	EHR; D	-
R; 55,5	3; R; 50	3;R;52;31,8	3;R;35	kat. III	R; 50,4	3; R; 52; 31,8	-
LS; 205; 20	LS; 210; 20	LS; 227; 20	LS;210;21	LS 157 (212)	LS; 205; 20	LS; 174; 20	LS 208 (273)
87; 108; o	100; o	40; s	150;o	-	80; 98; o	65; s	-
4/0, c, p	4 (6)/1 (2); c, p	4; c; p	4/1;c/p	4	4/0, c, p	4; c; p	4 (6)
S; D	S; D	S; D	S;J/D	S;J+D	S; D	S; D	-
T;	T	T	T	T	T;	T	T
H	Hp	H; eI.ActiveComm	Hp	Hp	H	H; el. Active Comm	Hp
Fendt, O	Dana	John Deere; O	O	Carraro	Fendt, O	John Deere; O	N
-; 6,45	50	52;6,1	-	55	-; 5,5	52"; 6,7	-
s; Pz	S, Pz	s; Pz	s;Pz	S;Pz	s; Pz	s; Pz	-
Eh, L	L; Eh (A)	L; Pz	L;Eh	L;Eh	A; Eh; L	L; samozverný	-
Fendt	ZF TERRAmatic	John Deere	-	McCormick	Fendt	John Deere	-
A; Eh; L	L; Eh (A)	L; Eh	L;Eh	L;Eh	A; Eh; L	L; Eh	-
2100	-	1805-1950	1800/2100	-	2000	1524-2235	-
1970	-	1720-2180	1800/2100	-	1970	1670-2138	-
600/65 R34	650/60 R34	600/65R34	540/65 R 38	650/65R34	540/65 R34	600/70R30	-
650/85 R38	710/70 R42	710/75R42	710/70 R 38	900/60R42	650/85 R38	650/85R38	-
M, L, H	M, K, H, (ABS)	M; L; H	K;HP;ABS	M, L, H	M, L, H	M; L; H	M, L, H
10760	12000; 4850; 7150	14000	11788; 5758; 6030	10800	9520	11000	10 861
18000	18000; 7500; 12000	18 000; 7100; 11 500	18000	-	16000	16000; 6500; 11000	13 918
-	-	-	-	-	-	-	-
5655; 2750; 3322	5268; 2550; 3500	6120; 2600; 3285	5650;2550;3450	5150/2930/3400	5274, 2550, 3280	5280; 2550; 3320	6 401, 3 396
3050; 480	3135; 480	3050; 590	3130;600	3000/520	2900; 567	2925; 560	3 165
K;70	K / 70,8	K; 69	K;72	K	K; 70	K; 72	-
Fendt, o, k	Deutz-Fahr; o; k	n; k	p;k	McCormick; o; k	Fendt, o, k	n; k	Versatile
Grammer, v	Grammer; v	Sears Active seat; v	Grammer,v	Grammer;v	Grammer, v	Sears-Active seat; v	-
Br	Br	Br	Cr	Pr	Pr	Br	-
E; PF	E	-	E;A;Sz;PF	E;A	E; PF	E	-
2000/3000	3000/4000	-	-	-	2000/3000	-	-
-	-	-	-	-	-	-	-
-	-	-	-	-	-	-	-





FENDT	FENDT	MASSEY FERGUSON	VALTRA	DEUTZ-FAHR	Case IH	MCCORMICK	New Holland
930 Vario Gen6	936 Vario Gen6	8730 S	S294	9310 Agrotron TTV	Optum 300 CVX Drive	X8.680	T7.315 HeavyDuty
4k4	4k4	4k4	4k4	4k4	4k4	4k4	4k4
Man	Man	Agco Power	Agco Power/84LFTV-D5	Deutz / TTCD 7.8	FPT	BetaPower	FPT
6;115;145;9037	6;115;145;9037	6; 111; 145; 8419	6; 111; 145; 8400	6; 101; 126; 7775	6;104;132; 6728	6/104/132/6728	6;104;132;6728
K, Tm	K, Tm	K; Tm; CR; SCR	K; Tm; CR; DOC+DPF+SCR	K, Tm; E, CR; SCR, DPF	K / Tm / CR / SCR	K; Tm	K; Tm; CR, SCR
43; 1000h	43; 1000h	20; 500; 630	21; 500; 600	14; 500; 600	15; 750; 630/96 AdBlue	-/500	15; 600; 630/96 AdBlue
217(296); 1700; ECE R120	217(296); 1700; ECE R120	-	-	218 (296) 2100	ECE R120 - 221 (300); 2100	221(301)/2100	221 (300) / 2100, ECE R120
-	-	-	-	-	-	-	-
217(296)	261(355)	217(295); 1950; ISO	217 (295); 2000; ISO	229 (312) 1900	ECE R120 - 230 (313); 180	-	230 (313) / 1800, ECE R12
-	-	239(325)	232 (315); 2000; ISO	-	-	228(310)/2100	-
1550	1750	1300; 1500	1390; 1500	1290 (1500)	1282; 1500	1282	1282 / 1400
26,9	19,4	35	-	-	32	28	28
-	-	-	-	-	199	-	212
-	-	C, S	Sp	C, Sp	C, Sp	-	C; Sp
TA 300	TA 300	MF/Dyna VT	Agco/AVT	ZF TERRAmatic	CVX	ZF/VT-Drive	CNH
V	V	V	V	V	P; ECO; V	V	P; V
-	-	2	-	-	-	-	-
60	60	50/40	40/40	60/60	43 (50)	40	43 (50)
-	-	-	M; V	M, s, V	M, V	M; V	M, V
-	-	N; 35; 6, 21	N; 35; 6, 20, 21	N, 35, 6(21) 44, (20)	N; 35; 21	-	N; 35; 6-20-21
540E/1000	540E/1000	1000/540E/1000E	540E/1000; 1000E/1000	540E, 1000, 1000E	540/540E/1000/1000E	540; 540E; 1000; 1000E	540/540E/1000/1000E
-	-	-/1598/2031/1598	1600/2030; 1600/2030	-	1921/1598/1912/1583	-	1930/1598/1853/1583
1000	1000	1000; vľavo/vpravo	1000; vľavo/vpravo	1000; (1000ECO) vpravo	1000	1000	1000/1000E
-	-	3-4; R; 120	3 alebo 4; R; 120	3; 4; R; 120	3; R; 120	kat. III	3; R; 110; 93
-	-	L, S, M, D, Z	L; S; M; Z	L, M, S, Z	L; S; M; Z	EHR; A; D	L; S; M; Z
-	-	EHR; D	EHR; D; A	EHR, D, A	EHR; D; A	-	EHR; D; A
-	-	3; R; 50	R; 50	3; R; 50	R; 58	kat. III	R; 58;
165, 220, 220+210; 20	165, 220, 220+210; 20	LS; 205; 20	LS; 205; 20	LS; 210; 20	LS; 220; 21,5	LS 157 (212)	LS; 220; 21,5
90; 122	90; 122	100; o	51; o	100; o	100; s	-	100; s
-	-	6/2; c; p	4/2; c; p	4 (6)/1 (2); c; p	6/3; c; p	4	5/3; c; p
-	-	S; D	S; J; D	S; D	S; J; D	S; J+D	S; J; D
-	-	T	T	T	T	T	T
-	-	H	H	Hp	H	Hp	H
-	-	Carraro; O	Dana; N	Dana	Smart Suspension; O	Carraro	CNH; O
-	-	55	55; 7,4	50	55 / 7,1	55	55 / 7,1
-	-	s; Pz	s; Pz	S, Pz	s; Pz	S; Pz	s; Pz
-	-	L; A; Eh	L; A; Eh	L; Eh (A)	L; A; Eh	L; Eh	L; A; Eh
-	-	MF	-	ZF TERRAmatic	-	McCormick	CNH
-	-	L; Eh	L; A; Eh	L; Eh (A)	L; A; Eh	L; Eh	L; A; Eh
2100	2100	1658-2158	1890-2240	-	1858 - 2258	-	1858 - 2258
2000	2000	1530-2438	1720-2330	-	1840 - 2374	-	1840 - 2374
-	-	600/65R34	600/70R28	650/60 R34	650/60R34	650/65R34	650/60R34
-	-	710/75R42	650/85R38	710/70 R42	710/75 R42	900/60R42	710/75 R42
-	-	M, L, H	M; L; H; Ap	M, K, H, (ABS)	M; L; H; AP	M, L, H	M; L; H; AP; ABS
11300	11300	10800	12000	12000; 4850; 7150	10500	10800	10500
20000	20000	18000	18000; 8000; 11500	18000; 7500; 12000	16000; 7500; 11600	-	16000; 7500; 11600
-	-	-	-	-	-	-	-
5775; 2710; 3335	5775; 2710; 3377	5552; 3093; 3428	4868; 2550; 3382	5268; 2550; 3500	5700; 2536; 3265	5150/2930/3400	5770; 2536; 3065
3150; 553	3150; 578	3105; 444	3105; 472	3135; 480	2995; 590	3000/520	2995; 590
-	-	K; 71	K; 69	K / 70,8	K; 69	K	K; 69
-	-	MF; o; k	o; k	Deutz-Fahr; o; k	o; k	McCormick; o; k	o; k; CNH
-	-	Grammer; v	Grammer; v	Grammer; v	Grammer; v	Grammer; v	Grammer; v
-	-	Br	Br	Br	Br	Pr	Br
-	-	E; PF	E; PF; A	E	E; PF; A	E; A	E; PF; A
-	-	-	2000/3000	3000/4000	2000/3000	-	3000/3000
-	-	-	-	-	-	-	-
-	-	-	-	-	-	-	-



Steyr	FENDT	JOHN DEERE	JOHN DEERE	JOHN DEERE	JOHN DEERE	Case IH	Case IH
6300TERRUS CVT EC.	930Vario S4	7R310	8R310	8RT 310	8RX 310	Magnum 310 AFS CON.	Magnum 310 CVX Dr. AFS
4k4	4k4	4k4	4k4	pásové	pásové	4k4	4k4
FPT	Deutz	JD PowerTech PVS	JD PowerTech PVS	JD PowerTech PVS	JD PowerTech PVS	FPT	FPT
6;108;120;6700	6, 110, 136, 7750	6; 118,4; 136; 9000	6; 118,4; 136; 9000	6; 118,4; 136; 9000	6; 118,4; 136; 9000	6;114;145; 8700	6;114;145; 8700
K/Tm/CR/SCR	K,Tm,SCR	K/Tm/CR/DPF/SCR	K/Tm/CR/DPF/SCR	K/Tm/CR/DPF/SCR	K/Tm/CR/DPF/SCR	K/Tm/CR/SCR	K/Tm/CR/SCR
20; 600;630	38; 500; 600	27; 500; 513	27,5; 500; 727	25; 500; 764	27,5; 500; 851	21; 600; 651	21; 600; 651
ECER120 - 221 (300); 2100	224 (305); 2100; ECE-R120	228 (310); 2100 (ECE-R120)	228 (310); 2100 (ECE-R120)	228 (310); 2100 (ECE-R120)	228 (310); 2100 (ECE-R120)	ECER120 - 229 (311); 2000	ECER120 - 229 (311); 2000
-	-	250 (340); 2100 (ECE-R120)	254 (345); 2100 (ECE-R120)	254 (345); 2100 (ECE-R120)	254 (345); 2100 (ECE-R120)	ECER120 - 255 (347); 2000	ECER120 - 255 (347); 2000
ECER120 - 230 (313); 1900	224 (305); ECE R24	251 (341); 1900 (ECE-R120)	251 (341); 1900 (ECE-R120)	251 (341); 1900 (ECE-R120)	251 (341); 1900 (ECE-R120)	ECER120 - 255 (347); 1800	ECER120 - 255 (347); 1800
-	-	259 (352); 1900 (ECE-R120)	263 (357); 1900 (ECE-R120)	263 (357); 1900 (ECE-R120)	263 (357); 1900 (ECE-R120)	ECER120 - 281 (382); 1800	ECER120 - 281 (382); 1800
1282	1278; 1500	1452; 1600	1452; 1600	1452; 1600	1452; 1600	1708 / 1300-1400	1708 / 1300-1400
28	-	40	40	40	40	40	40
-	194	-	-	-	-	-	-
C; Sp	C, Sp	C,Sp	C; Sp	C; Sp	C; Sp	C; Sp	C; Sp
Steyr	Fendt/ML260	John Deere/ e23	John Deere/e23	John Deere/e23	John Deere/e23	Case IH Powershift	Case IH CVX
P; ECO; V	V	P	P	P	P	P; ECO 19/4	P; ECO; V
-	-	23/11	23/11	23/11	23/11	19/4; 23/6	-
43 (53)	60/33	42	42	42	42	43 (50)	43 (50)
M, V	-	-	-	-	-	M, V	M, V
N; 35; 21	N;	N; 45; 35; 20; 21	N; 45; 20	N; 45; 20	N; 45; 20	N; 35; 21	N; 35; 21
540/540E/1000/1000E	540E/1000	540E/1000/1000E	1000 / 1000E	1000	1000 / 1000E	540 / 1000	540 / 1000
1930/1598/1853/1583	-	1750/1950/1750	1995 / 1590	2000	1995 / 1590	1800	1800
1000/1000E (1886/1585)	1000	1000; vľavo	-	-	-	1000	1000
3/4N; R; 112; 125	II, III, R 118	3; R; 107,9; 76,7	4; R; 1212,4; 90	4; R; 118,7; 88	4; R; 1212,4; 90	4; R; 102	4; R; 102
L; S; M; Z	L; S; M; Z	L; S; M; Z	L; S; M; Z	L; S; M; Z	L; S; M; Z	L; S; M; Z	L; S; M; Z
EHR;D; A	EHR; D;A	EHR; D	EHR; D	EHR; D	EHR; D	EHR;D; A	EHR;D; A
R; 58	R; 55,5	3; R; 52; 31,8	3;R;52;31,8	-	-	R; 50	R; 50
LS; 165/225; 21,5	LS; 205; 20	LS; 174; 20	LS; 227; 20	LS; 227; 20	LS; 227; 20	LS; 236; 21	LS; 236; 21
70; o	87;108; o	65; s	40; s	35; s	56; s	170; s	170; s
4; c; p	4/0, c, p	4; c; p	4; c; p	4; c; p	4; c; p	4; c; p	4; c; p
S; J; D	S; D	S; D	S; D	P; D	S; D	S; J; D	S; J; D
T	T;	T	T	diferenciálne	T	T	T
H	H	H; el. Active Comm	H; el.ActiveComm	H	H	H	H
CNH, O	Fendt, O	John Deere; O	John Deere; O	John Deere; O	John Deere; P	Case IH; O	Case IH; O
55; 7,7	-; 6,45	52; 6,7	52;6,1	-	5,4	56; 5,3	56; 5,3
s; Pz	s; Pz	s; Pz	s; Pz	-	S; Pz	s; Pz	s; Pz
L; A; Eh	Eh, L	L; samozverný	L; Pz	-	L; Eh	L; A; Eh	L; A; Eh
CNH	Fendt	John Deere	John Deere	John Deere	John Deere	Case IH	Case IH
L; A; Eh	A; Eh; L	L; Eh	L; Eh	-	L; Eh	L; A; Eh	L; A; Eh
1840 - 1898	2100	1524-2235	1805-1950	1830-2340	1930; 2032; 2235; 3048	1560 - 2256	1560 - 2256
1934 - 2490	1970	1670-2138	1720-2180	1830-2340	1930; 2032; 2235; 3048	1470 - 2294	1470 - 2294
650/60 R 34	600/65 R34	600/70R30	600/65R34	-	Camoplast; šírka 610mm	600/70R30	600/70R30
710/75 R 42	650/85 R38	650/85R38	710/75R42	Camoplast; šírka 625mm	Camoplast; šírka 610mm	710/70R42	710/70R42
M; L; H; AP	M, L, H	M; L; H	M; L; H	M; L; H	M; L; H	M; L; H; AP	M; L; H; AP
10500	10760	11000	14000	16800	18700	11223	11415
16000	18000	16000; 6500; 11000	18 000; 7100; 11 500	18200	24000	17850;6750;11500	17850;6750;11500
-	-	-	-	-	-	-	-
5700; 2406; 3120	5655, 2750, 3322	5280; 2550; 3320	6120; 2600; 3285	6428; 2750; 3340	6350; 2800; 3750	6295; 2550; 3375	6295; 2550; 3375
2995; 779	3050; 510	2925; 560	3050; 590	2515	3235;	3105;	3105;
K; 69	K;70	K; 72	K; 69	K; 70	K; 70	K; 69	K; 69
Steyr	Fendt, o, k	n; k	n; k	o; k	o; k	p; k	p; k
Grammer; v	Grammer, v	Sears-Active seat; v	Sears Active seat; v	Sears; v	Sears; v	Optima; v	Optima; v
Br	Br	Br	Br	Br	Br	Pr	Pr
E	E; PF	E	-	-	-	E; PF; A	E; PF; A
4000	2000/3000	-	-	-	-	2000/4990	2000/4990
-	-	-	-	-	-	-	-
-	-	-	-	-	-	-	-



New Holland	New Holland	VERSATILE	DEUTZ-FAHR	Claas	MASSEY FERGUSON	VALTRA	FENDT
T8.380 AC Genesis	T8.380 UC Genesis	315	9340 Agrotron TTV	Axion 920	8732 S	S 324	933 Vario Gen6
4x4	4x4	4k4	4k4	4k4	4k4	4k4	4k4
FPT Cursor 9	FPT Cursor 9	Cummins QSL9	Deutz / TTCD 7.8	FPT/Cursor 9	Agco Power / 84AWF	Agco Power/84LFTV-D5	Man
6; 117; 135; 8700	6; 117; 135; 8700	6;-;-8 900	6; 101; 126; 7775	6;114;145; 8.710	6; 111; 145; 8419	6; 111; 145; 8400	6;115;145;9037
K;Tm;CR;SCR	K;Tm;CR;SCR	vodou, turbo, přímé	K, Tm; E, CR; SCR, DPF	K;Tm;CRSCR	K;Tm;CR;SCR	K;Tm;CR;DOC+DPF+SCR	K, Tm
-; 600; 651	-; 600; 651	-/500	14; 500; 600	21; 600	20; 500; 630	21; 500; 600	43;1000
229 (311) / 2000	229 (311) / 2000	231 (310), 2 200	232 (316) 2100	235 (320)	-	-	239(326); 1700; ECE R120
255 (347) / 2000	255 (347) / 2000	254 (340), 1 800	-	-	-	-	-
255 (347) / 1800; ISO	255 (347) / 1800; ISO	-	247 (336) 1900	239 (325)	235(320); 1950; ISO	236 (320); 2000; ISO	239(326)
281 (381) / 1800; ISO	281 (381) / 1800; ISO	-	-	-	257(300)	257 (350); 2000; ISO	-
1708 / 1500	1708 / 1300	1350	1372 (1500)	1600	1390; 1500	1500; 1500	1650
40	40	29	-	44	35	-	22,7
-	-	-	-	-	-	-	-
C; S	C; S	-	C, Sp	C	C, S	Sp	-
New Holland	New Holland	-	ZF TERRAmatic	ZF / TMG45	MF/Dyna VT	Agco/AVT	TA 300
V	P; 19x4	P	V	V	V	V	V
-	19x4; 23x6	16/9	-	-	2	-	-
40	40	40	60/60	40/50	50/40	40/40	60
M; V	M; V	-	M, s, V	-	-	M; V	-
N; 20	N; 20	-	N, 35, 6(21) 44, (20)	N;35; 6,20,21;	N; 35; 6, 21	N; 35; 6, 20, 21	-
1000	1000	-	540E, 1000, 1000E	540E/1000/1000E	1000/540E/1000E	540E/1000; 1000E/1000	540E/1000
1804	1804	-	-	-	-/1598/2031/1598	1600/2030; 1600/2030	-
1000; vpravo	1000; vpravo	-	1000; (1000ECO) vpravo	1000;vpravo	1000; vľavo/vpravo	1000; vľavo/vpravo	1000
III; IIIN; R; 102;	III; IIIN; R; 91;	-	3; 4; R; 120	3-4;R;11t;	3-4; R; 120	3 alebo 4; R; 120	-
L; S; M; Z	L; S; M; Z	-	L, M, S, Z	L;M;S;Z	L, S, M, D, Z	L; S; M; Z	-
EHR; D	EHR; D	-	EHR, D, A	EHR;D;A	EHR; D	EHR; D; A	-
II; R; 58	II; R; 58	-	3; R; 50	65	3; R; 50	R; 50	-
LS; 274; 21	LS; 274; 21	LS 157 (212)	LS; 210; 20	LS;150/220;	LS; 205; 20	LS; 205; 20	165, 220, 220+210; 20
-	-	-	100; o	-	100; o	51; o	90;122
4; c; p	4; c; p	4 (6)	4 (6)/1 (2); c, p	4/0;c,p	6/2; c;p	4/2; c; p	-
S; D	S; D	-	S; D	S,D	S; D	S; J; D	-
T	T	T	T	T	T	T	-
H	H	Hp	Hp	H	H	H	-
O; NH	O; NH	N	Dana, O	Dana;O	Carraro; O	Dana; N	-
55; 5,0	55; 5,0	-	50	55;6,8	55	55; 7,4	-
S; Pz	S; Pz	-	S, Pz	s;Pz	s; Pz	s; Pz	-
L; A; Eh	L; A; Eh	-	L; Eh (A)	L;Eh	L;A;Eh	L; A; Eh	-
CNH	CNH	-	ZF TERRAmatic	Gima	MF	-	-
L; A; Eh	L; A; Eh	-	L; Eh (A)	L;Eh	L; Eh	L; A; Eh	-
2534	2534	-	-	-	1658-2158	1890-2240	2100
2534	2534	-	-	-	1530-2438	1720-2330	2000
600/70 R 30	600/70 R 30	-	650/60 R34	600/70 R30	600/65R34	620/65R34	-
710/70 R 42	710/70 R 42	-	710/70 R42	710/70 R42	710/75R42	710/75R42	-
S; K; H	S; K; H	M, L, H	M, K, H, (ABS)	M;L;H	M;L;H	M; L; H; Ap	-
-	-	10 861	12000; 4850; 7150	12840	10800	12000	11300
17500	17500	14 878	18000; 7500; 12000	18000	18000	18000; 8000; 11500	20000
-	-	-	-	-	-	-	-
6369; 2534; 3376	6369; 2534; 3376	6 401, 3 396	5268; 2550; 3500	-	5552; 3093; 3428	4868; 2550; 3382	5775; 2710; 3335
3450; 415	3450; 415	3 165	3135; 480	3150	3105;444	3105; 472	3150; 553
K; 68	K; 68	-	K / 70,8	K	K; 71	K; 69	-
CNH	CNH	Versatile	Deutz-Fahr; o; k	Claas	MF; o; k	o; k	-
v	v	-	Grammer; v	Grammer; Sears;V	Grammer; v	Grammer; v	-
Br	Br	-	Br	Pr	Br	Br	-
E	E	-	E	E	E; PF	E; PF; A	-
-	-	-	3000/4000	-	-	2000/3000	-
-	-	-	-	-	-	-	-
-	-	-	-	-	-	-	-



JOHN DEERE	FENDT	Case IH	Case IH	JCB	JOHN DEERE	JOHN DEERE	JOHN DEERE
7R330	933Vario S4	Magnum 340 AFS NOC.	Magnum 340 CVXDr.AFSC	FASTRAC 8330	8R340	8RT340	8RX340
4k4	4k4	4k4	4k4	4k4	4k4	pásové	pásové
JD PowerTech PVS	Deutz	FPT	FPT	Agco Power / 84AWF	JD PowerTech PVS	JD PowerTech PVS	JD PowerTech PVS
6; 118,4; 136; 9000	6; 110; 136; 7750	6;114;145; 8700	6;114;145; 8700	6;111;145;8419	6; 118,4; 136; 9000	6; 118,4; 136; 9000	6; 118,4; 136; 9000
K/Tm/CR/DPF/SCR	K, Tm, SCR	K/Tm/CR/SCR	K/Tm/CR/SCR	K;Tm	K/Tm/CR/DPF/SCR	K/Tm/CR/DPF/SCR	K/Tm/CR/DPF/SCR
27; 500; 513	38; 500; 600	21; 600; 651	21; 600; 651	20;500	27,5; 500; 727	25; 500; 764	27,5; 500; 851
243 (330); 2100 (ECE-R120)	247 (336); 2100; ECE-R120	ECER120 - 250 (340); 2000	ECER120 - 250 (340); 2000	250 (335); 2100; 97/68 EC	250 (340); 2100 (ECE-R120)	250 (340); 2100 (ECE-R120)	250 (340); 2100 (ECE-R120)
265 (360); 2100 (ECE-R120)	-	ECER120 - 276 (375); 2000	ECER120 - 276 (375); 2000	-	276 (375); 2100 (ECE-R120)	276 (375); 2100 (ECE-R120)	276 (375); 2100 (ECE-R120)
267(363); 1900 (ECE-R120)	247 (336); ECE-R120	ECER120 - 275 (374); 1800	ECER120 - 276 (374); 1800	260 (348); 2100; 97/68 EC	275(374); 1900 (ECE-R120)	275 (374); 1900 (ECE-R120)	275 (374); 1900 (ECE-R120)
274 (373); 1900 (ECE-R120)	-	ECER120 - 301 (409); 1800	ECER120 - 301 (409); 1800	-	285 (388); 1900 (ECE-R120)	285 (388); 1900 (ECE-R120)	285 (388); 1900 (ECE-R120)
1545; 1600	1380; 1500	1800 / 1300-1400	1800 / 1300-1400	1440; 1500	1592; 1600	1592; 1600	1592; 1600
40	-	40	40	29	40	40	40
-	194	-	-	-	-	-	-
C, Sp	C, Sp	C; Sp	C; Sp	Sp	C; Sp	C; Sp	C; Sp
John Deere/ e23	Fendt/ML260 HD	Case IH Powershift	Case IH CVX	JCB	John Deere/e23	John Deere/e23	John Deere/e23
P	V	P; ECO 19/4	P; ECO; V	AgCo ML 260 V	P	P	P
23/11	-	19/4; 23/6	-	-	23/11	23/11	23/11
42	60/33	43 (50)	43 (50)	70/40	42	42	42
-	-	M, V	M, V	-	-	-	-
N; 45; 35; 20; 21	N;	N; 35; 21	N; 35; 21	N;35;6/21	N; 45; 20	N; 45; 20	N; 45; 20
540E/1000/1000E	540E/1000	540 / 1000	540 / 1000	540E/1000	1000 / 1000E	1000	1000 / 1000E
1750/1950/1750	-	1800	1800	1570;1930;2030	1995 / 1590	2000	1995 / 1590
1000; vľavo	1000	1000	1000	1000; L/R	-	-	-
3; R; 107,9; 76,7	II, III, R 118	4; R; 102	4; R; 102	3;R; 100	4; R; 1212,4; 90	4; R; 118,7; 88	4; R; 1212,4; 90
L; S; M; Z	L; S; M; Z	L; S; M; Z	L; S; M; Z	LSMZ	L; S; M; Z	L; S; M; Z	L; S; M; Z
EHR; D	EHR; D; A	EHR; D; A	EHR; D; A	EHR; D; H	EHR; D	EHR; D	EHR; D
3; R; 52; 31,8	R; 55,5	R; 50	R; 50	3;R; 35	3;R;52;31,8	-	-
LS; 174; 20	LS; 205; 20	LS; 236; 21	LS; 236; 21	LS;210;21	LS; 227; 20	LS; 227; 20	LS; 227; 20
65; s	87;108; o	170; s	170; s	130; o	40; s	35; s	56; s
4; c; p	4/0, c, p	4; c; p	4; c; p	4/2; c/p	4; c; p	4; c; p	4; c; p
S; D	S; D	S; J; D	S; J; D	S; J; D	S; D	P; D	S; D
T	T;	T	T	T	T	diferenciálne	T
H; el. Active Comm	H	H	H	hp	H; el.ActiveComm	H	H
John Deere; O	Fendt, O	Case IH; O	Case IH; O	O; JCB	John Deere; O	John Deere; O	John Deere; P
52°; 6,7	-; 6,45	56; 5,3	56; 5,3	-	52;6,1	-	5,4
s; Pz	s; Pz	s; Pz	s; Pz	S;pz	s; Pz	-	S; Pz
L; samozverný	Eh, L	L; A; Eh	L; A; Eh	L; Eh	L; Pz	-	L; Eh
John Deere	Fendt	Case IH	Case IH	O; JCB	John Deere	John Deere	John Deere
L; Eh	A; Eh; L	L; A; Eh	L; A; Eh	L; Eh	L; Eh	-	L; Eh
1524-2235	2100	1560 - 2256	1560 - 2256	1800/2100	1805-1950	1830-2340	1930; 2032; 2235; 3048
1670-2138	1970	1470 - 2294	1470 - 2294	1800/2100	1720-2180	1830-2340	1930; 2032; 2235; 3048
600/70R30	600/65 R34	600/70R30	600/70R30	540/65R38	600/65R34	-	Camoplast; šírka 610mm
650/85R38	710/70 R42	710/70R42	710/70R42	710/70R38	710/75R42	Camoplast; šírka 625mm	Camoplast; šírka 610mm
M; L; H	M, L, H	M; L; H; AP	M; L; H; AP	K;HP;ABS	M; L; H	M; L; H	M; L; H
11000	10830	12190	12243	11788; 6030; 5758	14000	16800	18700
16000; 6500; 11000	18000	18000;6750;11500	18000;6750;11500	18000	18 000; 7100; 11 500	18200	24000
-	-	-	-	-	-	-	-
5280; 2550; 3320	5655; 2750; 3322	6295; 2550; 3375	6295; 2550; 3375	5650; 2550; 3450	6120; 2600; 3285	6428; 2750; 3340	6350; 2800; 3750
2925; 560	3050; 570	3105;	3105;	3130; 600	3050; 590	2515	3235;
K; 72	K;70	K; 69	K; 69	K;72	K; 69	K; 70	K; 70
n; k	Fendt, o, k	p; k	p; k	p;k	n; k	o; k	o; k
Sears-Active seat; v	Grammer, v	Optima; v	Optima; v	Grammer	Sears Active seat; v	Sears; v	Sears; v
Br	Br	Pr	Pr	Cr	Br	Br	Br
E	E; PF	E; PF; A	E; PF; A	E;A;S;Z;PF	-	-	-
-	2000/3000	2000/4990	2000/4990	-	-	-	-
-	-	-	-	-	-	-	-
-	-	-	-	-	-	-	-





New Holland	New Holland	VERSATILE	Claas	Claas	MASSEY FERGUSON	VALTRA	VERSATILE
T8.410 AC Genesis	T8.410 UC Genesis	335	Axion 930	Axion 930 Terra Trac	8735 S	S 354	365
4x4	4x4	4k4	4k4	polopásové	4k4	4k4	4k4
FPT Cursor 9	FPT Cursor 9	Cummins QSL9	FTP/Cursor9	FTP/Cursor9	Agco Power / 84AWF	Agco Power/84LFTV-D5	Cummins QSL9
6; 117; 135; 8700	6; 117; 135; 8700	6;-;-9000	6; 114; 145; 8.710	6; 114; 145; 8.710	6; 111; 145; 8419	6; 111; 145; 8400	6;-;-9000
K;Tm;CR;SCR	K;Tm;CR;SCR	K,Tm	K;Tm,CR SCR	K;Tm,CR SCR	K;Tm;CR;SCR	K;Tm;CR;DOC+DPF+SCR	K,Tm
-; 600; 651	-; 600; 651	-/500	21; 600; 700	21; 600; 700	20; 500; 630	21; 500; 600	-/500
250 (340) / 2000	250 (340) / 2000	250 (335) 2200	257 (350)	257 (350)	-	-	268 (360)/2200
276 (375) / 2000	276 (375) / 2000	276 (370) 1800	-	-	-	-	298 (400)/1800
275 (373) / 1800; ISO	275 (373) / 1800; ISO	-	261 (355)	261 (355)	257(350); 1950; ISO	258 (350); 2000; ISO	-
301 (409) / 1800; ISO	301 (409) / 1800; ISO	-	-	-	279(380)	272 (370); 2000; ISO	-
1800 / 1500	1800 / 1500	1532	1695	1695	1530; 1500	1590; 1500	1626
40	40	35	36	36	35	-	33
205	205	-	-	-	-	-	-
C; S	C; S	-	C	C	C, S	Sp	-
New Holland	New Holland	-	ZF / TMG45	ZF / TMG45	MF/Dyna VT	Agco/AVT	-
V	P; 19/4	P	V	V	V	V	P
-	19/4	16/9	-	-	2	-	16/9
40	40	40	40/50	40	50/40	40/40	40
M; V	M; V	-	-	-	-	M; V	-
N; 20	N; 20	-	N;35; 6,20,21;	N;35; 6,20,21;	N; 35; 6, 21	N; 35; 6, 20, 21	-
1000	1000	-	540E/1000/1000E	540E/1000/1000E	1000/540E/1000E	540E/1000; 1000E/1000	-
1804	1804	-	-	-	-/1598/2031/1598	1600/2030; 1600/2030	-
1000; vpravo	1000; vpravo	-	1000;vpravo	1000;vpravo	1000; vľavo/vpravo	1000; vľavo/vpravo	-
III; IIIN; IVN;R; 102;	III; IIIN; IVN;R; 102;	-	3-4;R;110;	3-4;R;110;	3-4; R; 120	3 alebo 4; R; 120	-
L; S; M; Z	L; S; M; Z	-	L;M;S;Z	L;M;S;Z	L, S, M, D, Z	L; S; M; Z	-
EHR; D	EHR; D	-	EHR;D;A	EHR;D;A	EHR; D	EHR; D; A	-
II; R; 58	II; R; 58	-	65	65	3; R; 50	R; 50	-
LS; 274; 21	LS; 274; 21	LS 208 (273)	LS;150/220	LS;150/220	LS; 205; 20	LS; 205; 20	LS 208 (273)
-	-	-	-	-	100; o	51; o	-
4; c; p	4; c; p	4 (6)	4/0;c,p	4/0;c,p	6/2; c;p	4/2; c; p	4 (6)
S; D	S; D	-	S,D	S,D	S; D	S; J; D	-
T	T	T	T	T	T	T	T
H	H	Hp	H	H	H	H	Hp
O; NH	O; NH	N	Dana;O	Dana;O	Carraro; O	Dana; N	N
55; 5,0	55; 5,0	-	55;6,8	55;6,8	55	55; 7,4	-
S; Pz	S; Pz	-	s;Pz	s;Pz	s; Pz	s; Pz	-
L; A; Eh	L; A; Eh	-	L;Eh	L;Eh	L;A;Eh	L; A; Eh	-
CNH	CNH	-	Gima	Gima	MF	-	-
L; A; Eh	L; A; Eh	-	L;Eh	L;Eh	L; Eh	L; A; Eh	-
2534	2534	-	-	-	1658-2158	1890-2240	-
2534	2534	-	-	-	1530-2438	1720-2330	-
600/70 R 30	600/70 R 30	-	600/70 R30	600/70 R30	600/65R34	620/65R34	-
710/70 R 42	710/70 R 42	-	710/70 R42	šírka pásov 735 mm	710/75R42	710/75R42	-
S; K; H	S; K; H	M, L, H	M;L;H	M;L;H	M,L,H	M; L; H; Ap	M, L, H
-	-	10 861	12840	17500	10800	12000	10 861
17500	17500	16 057	18000	22000	18000	18000; 8000; 11500	16 057
-	-	-	-	-	-	-	-
6369; 2534; 3376	6369; 2534; 3376	6375, 3335	-	-	5552; 3093; 3428	4868; 2550; 3382	6375, 3335
3450; 415	3450; 415	3275	3150	2950	3105;444	3105;472	3275
K; 68	K; 68	-	K	K	K; 71	K; 69	-
CNH	CNH	Versatile	Claas	Claas	MF; o; k	o; k	Versatile
v	v	-	Grammer, Sears;V	Grammer, Sears;V	Grammer; v	Grammer; v	-
Br	Br	-	Pr	Pr	Br	Br	-
E	E	-	E	E	E; PF	E; PF; A	-
-	-	-	-	-	-	2000/3000	-
-	-	-	-	-	-	-	-
-	-	-	-	-	-	-	-



FENDT	JOHN DEERE	JOHN DEERE	JOHN DEERE	MASSEY FERGUSON	VALTRA	Case IH	Case IH
<b>936 Vario S4</b>	<b>8R 370</b>	<b>8RT 370</b>	<b>8RX 370</b>	<b>8737 S</b>	<b>S 374</b>	<b>Magnum380CVDriveAFSC</b>	<b>Magnum380CVDrRTAFSC</b>
4k4	4k4	pásové	pásové	4k4	4k4	4k4	pásové
Deutz	JD PowerTech PSS	JD PowerTech PSS	JD PowerTech PSS	Agco Power / 84AWF	Agco Power/84LFTV-D5	FPT	FPT
6, 110, 136, 7750	6; 118,4; 136; 9000	6; 118,4; 136; 9000	6; 118,4; 136; 9000	6; 111; 145; 8419	6; 111; 145; 8400	6;114;145; 8700	6;114;145; 8700
K,Tm, CR, SCR	K/Tm/CR/DPF/SCR	K/Tm/CR/DPF/SCR	K/Tm/CR/DPF/SCR	K;Tm;CR;SCR	K;Tm;CR;DOC+DPF+SCR	K/Tm/CR/SCR	K/Tm/CR/SCR
38; 500; 600	27,5; 500; 727	25; 500; 764	27,5; 500; 851	20; 500; 630	21; 500; 600	21; 600; 651	21; 600; 651
269 (366); 2100; ECE-R120	272 (370); 2100 (ECE-R120)	272 (370); 2100 (ECE-R120)	272 (370); 2100 (ECE-R120)	-	-	ECER120 - 279 (379); 2000	ECER120 - 279 (379); 2000
-	298 (405); 2100 (ECE-R120)	298 (405); 2100 (ECE-R120)	298 (405); 2100 (ECE-R120)	-	-	ECER120 - 305 (415); 2000	ECER120 - 305 (415); 2000
269 (366); ECE-R120	299(407); 1900 (ECE-R120)	299 (407); 1900 (ECE-R120)	299 (407); 1900 (ECE-R120)	272(370); 1950; ISO	272 (370); 2000; ISO	ECER120 - 307 (417); 1800	ECER120 - 307 (417); 1800
-	309 (420); 1900 (ECE-R120)	309 (420); 1900 (ECE-R120)	309 (420); 1900 (ECE-R120)	294(400)	294 (400); 2000; ISO	ECER120 - 320 (435); 1800	ECER120 - 320 (435); 1800
1515; 1500	1732; 1600	1732; 1600	1732; 1600	1540; 1500	1600; 1500	1850 / 1300-1400	1850 / 1300-1400
-	40	40	40	35	-	39	39
194	-	-	-	-	-	-	-
C, Sp	C; Sp	C; Sp	C; Sp	C, S	Sp	C; Sp	C; Sp
Fendt/ML260 HD	John Deere/e23	John Deere/e23	John Deere/e23	MF/Dyna VT	Agco/AVT	Case IH CVX	Case IH CVX
V	P	P	P	V	V	P; V	P; V
-	23/11	23/11	23/11	2	-	-	-
60/33	42	42	42	50/40	40/40	43 (50)	43 (50)
-	-	-	-	-	M; V	M, V	M, V
N;	N; 45; 20	N; 45; 20	N; 45; 20	N; 35; 6, 21	N; 35; 6, 20, 21	N; 35; 21	N; 35; 21
540E/1000	1000 / 1000E	1000	1000 / 1000E	1000/540E/1000E	540E/1000; 1000E/1000	540 / 1000	540 / 1000
-	1995 / 1590	2000	1995 / 1590	-/1598/2031/1598	1600/2030; 1600/2030	1800	1800
1000	-	-	-	1000; vľavo/vpravo	1000; vľavo/vpravo	1000	1000
II, III, R 118	4; R; 1212,4; 90	4; R; 118,7; 88	4; R; 1212,4; 90	3-4; R; 120	3 alebo 4; R; 120	4; R; 102	4; R; 102
L; S; M; Z	L; S; M; Z	L; S; M; Z	L; S; M; Z	L, S, M, D, Z	L; S; M; Z	L; S; M; Z	L; S; M; Z
EHR; D; A	EHR; D	EHR; D	EHR; D	EHR; D	EHR; D; A	EHR; D; A	EHR; D; A
R; 55,5	3;R;52;31,8	-	-	3; R; 50	R; 50	R; 50	R; 50
LS; 205; 20	LS; 227; 20	LS; 227; 20	LS; 227; 20	LS; 205; 20	LS; 205; 20	LS; 236; 21	LS; 236; 21
87; 108; o	40; s	35; s	56; s	100; o	51; o	170; s	170; s
4/0, c, p	4; c; p	4; c; p	4; c; p	6/2; c;p	6/2; c; p	4; c; p	4; c; p
S; D	S; D	P; D	S; D	S; D	S; J; D	S; J; D	S; J; D
T;	T	diferenciálne	T	T	T	T	T
H	H; el.ActiveComm	H	H	H	H	H	H
Fendt, O	John Deere; O	John Deere; O	John Deere; P	Carraro; O	Dana; N	Case IH; O	Case IH; O
-; 6,58	52;6,1	-	5,4	55	55; 7,4	56; 5,3	56; 5,3
s; Pz	s; Pz	-	S; Pz	s; Pz	s; Pz	s; Pz	s; Pz
Eh, L	L; Pz	-	L; Eh	L;A;Eh	L; A; Eh	L; A; Eh	L; A; Eh
Fendt	John Deere	John Deere	John Deere	MF	-	Case IH	Case IH
A; Eh; L	L; Eh	-	L; Eh	L; Eh	L; A; Eh	L; A; Eh	L; A; Eh
2100	1805-1950	1830-2340	1930; 2032; 2235; 3048	1658-2158	1890-2240	1560 - 2256	1560 - 2256
1970	1720-2180	1830-2340	1930; 2032; 2235; 3048	1530-2438	1720-2330	1470 - 2294	1470 - 2294
600/70 R34	650/60R34	-	Camoplast; šírka 610mm	600/65R34	620/65R34	600/70R30	620/75R30
710/75 R42	900/60R42	Camoplast; šírka 625mm	Camoplast; šírka 610mm	710/75R42	710/75R42	710/70R42	Pásky 61 cm
M, L, H	M; L; H	M; L; H	M; L; H	M,L,H	M; L; H; Ap	M; L; H; AP	M; L; H; AP
10830	14000	16800	18700	10800	12000	12850	17113
18000	18 000; 7100; 11 500	18200	24000	18000	18000; 8000; 11500	18000;7760;11500	18000;6750;11500
-	-	-	-	-	-	-	-
5655, 2550, 3322	6120; 2600; 3285	6428; 2750; 3340	6350; 2800; 3750	5552; 3093; 3428	4868; 2550; 3382	6575; 2550; 3375	6295; 2650; 3450
3050; 570	3050; 590	2515	3235;	3105;444	3105; 472	3155;	3155;
K;70	K; 69	K; 70	K; 70	K; 71	K; 69	K; 69	K; 69
Fendt, o, k	n; k	o; k	o; k	MF; o; k	o; k	p; k	p; k
Grammer, v	Sears Active seat; v	Sears; v	Sears; v	Grammer; v	Grammer; v	Optima; v	Optima; v
Br	Br	Br	Br	Br	Br	Pr	Pr
E; PF	-	-	-	E; PF	E; PF; A	E; PF; A	E; PF; A
2000/3000	-	-	-	-	2000/3000	2000/4990	2000/4990
-	-	-	-	-	-	-	-
-	-	-	-	-	-	-	-

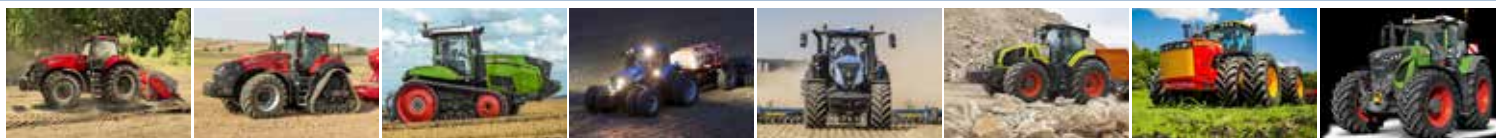

Case IH	Case IH	FENDT	New Holland	New Holland	Claas	VERSATILE	FENDT
Magnum400AFSCONNECT	Magnum400RowTracAFSC	Fendt 938 Vario MT	T8.435 AC Genesis	T8.435 UC Genesis	Axion 940	380	939 Vario Gen6
pásové	pásové	pásové	4x4	4x4	4k4	4k4	4k4
FPT	FPT	Agco Power AP98-4	FPT Cursor 9	FPT Cursor 9	FTP/Cursor9	Cummins QSG12	Man
6;114;145;8700	6;114;145;8700	7;-;-;9 800	6; 117; 135;8700	6; 117; 135;8700	6; 114; 145; 8.710	6;-;-;11 800	6;115;145;9037
K/Tm/CR/SCR	K/Tm/CR/SCR	K;Tm;SCR	K;Tm;CR;SCR	K;Tm;CR;SCR	K;Tm,CR,SCR	K,Tm	K,Tm
21; 600; 651	21; 600; 651	32;400;773	-; 600; 651	-; 600; 651	21; 600; 700	-/500	43;1000
ECER120 - 279 (379);2000	ECER120 - 279 (379);2000	279 (380); 1700;ECE R120	279 (380) / 2000	279 (380) / 2000	280 (380)	280 (375 k), 2 200	283(385);1700;ECE R120
-	-	-	305 (415)	305 (415)	-	309 (415), 1 800	-
ECER120 - 307 (417); 1800	ECER120 - 307 (417); 1800	279 (380); 1600;ECE-R120	307 (417) / 1800; ISO	307 (417) / 1800; ISO	283 (385)	-	283(385)
-	-	-	320 (435) / 1800; ISO	320 (435) / 1800; ISO	-	-	-
1850 / 1300-1400	1850 / 1300-1400	1698;1450	1850 / 1300	1850 / 1300	1770	1830	1850
39	39	-	40	40	30	55	16,4
-	-	-	205	205	-	-	-
C; Sp	C; Sp	C;Sp	C; S	C; S	C	-	-
Case IH CVX	Case IH CVX	Fendt	New Holland	New Holland	ZF / TMG45	Cat	TA 300
P;V	P;V	V	V	P	V	P	V
-	-	-	-	21 x 5	-	16/4	-
43 (50)	43 (50)	40	40	40	40/40	40	60
M, V	M, V	M;V	M; V	M; V	-	-	-
N; 35; 21	N; 35; 21	N; 45; 20	N; 20	N; 20	N;35; 6,20,21;	-	-
540 / 1000	540 / 1000	1000, 1000E	1000	1000	540E/1000/1000E	-	540E/1000
1800	1800	1650, 1255	1804	1804	-	-	-
1000	1000	-	1000; vpravo	1000; vpravo	1000;vpravo	-	1000
4; R; 102	4; R; 102	N;117,6	III; IIIN; IVN;R; 102;	III; IIIN; IVN;R; 102;	3-4;R;110;	R	-
L; S; M; Z	L; S; M; Z	L; S; P	L; S; M; Z	L; S; M; Z	L;M;S;Z	-	-
EHR;D; A	EHR;D; A	EHR; D; A	EHR; D	EHR; D	EHR;D;A	EHR	-
R; 50	R; 50	N; 50	II; R; 58	II; R; 58	65	-	-
LS; 236; 21	LS; 236; 21	LS; 220/440; 20	LS; 274; 21	LS; 274; 21	LS;150/220	LS, 201	165, 220, 220+210; 20
170; s	170; s	140	-	-	-	-	90;122
4; c; p	4; c; p	4; c; p	4; c; p	4; c; p	4/0;c,p	4	-
S; J; D	S; J; D	S; D	S; D	S; D	S,D	-	-
T	T	diferenciálne	T	T	T	-	-
H	H	H	H	H	H	-	-
Case IH; O	Case IH; O	Cat; O	O; NH	O; NH	Dana;O	-	-
56; 5,3	56; 5,3	-	55; 5,0	55; 5,0	55;6,8	-	-
s; Pz	s; Pz	-	S; Pz	S; Pz	s;Pz	-	-
L; A; Eh	L; A; Eh	-	L; A; Eh	L; A; Eh	L;Eh	-	-
Case IH	Case IH	Cat	CNH	CNH	Gima	-	-
L; A; Eh	L; A; Eh	-	L; A; Eh	L; A; Eh	L;Eh	-	-
1560 - 2256	1560 - 2256	1524 - 2235	2534	2534	-	-	2100
1470 - 2294	1470 - 2294	1524 - 2235	2534	2534	-	-	2000
620/75R30	620/75R30	-	600/70 R 30	600/70 R 30	650/65 R34	-	-
Pásky 61 cm	Pásky 61 cm	Camso 762 mm	710/70 R 42	710/70 R 42	710/75 R42	-	-
M; L; H; AP	M; L; H; AP	M,L; H;	S; K; H	S; K; H	M;L;H	M, L, H	-
17113	17113	15100; -;	-	-	13060	14 288	11400
18000;6750;11500	18000;6750;11500	20800; -;	17500	17500	18000	17 236	20000
-	-	-	-	-	-	-	-
6295; 2650; 3450	6295; 2650; 3450	5900; 2500; 3600	6369; 2534; 3376	6369; 2534; 3376	-	-	5775; 2710; 3377
3155;	3155;	-	3450; 415	3450; 415	3150	-	3150; 578
K; 69	K; 69	K; 70	K; 68	K; 68	K	-	-
p; k	p; k	Agco; o; k	CNH	CNH	Claas	Versatile	-
Optima; v	Optima; v	Agco; v	v	v	Grammer, Sears;V	-	-
Pr	Pr	Pr	Br	Br	Pr	-	-
E; PF; A	E; PF; A	E	E	E	E	-	-
2000/4990	2000/4990	-	-	-	-	-	-
-	-	-	-	-	-	-	-
-	-	-	-	-	-	-	-

FENDT	FENDT	MASSEY FERGUSON	VALTRA	FENDT	Claas	VERSATILE	JOHN DEERE
Fendt 1038 Vario	Fendt 939 S4	8740 S	S 394	Fendt 940 Vario MT	Axion 950	405	8R 410
4k4	4k4	4k4	4k4	pásové	4k4	4k4	4k4
Man	Deutz	Agco Power / 84AWF	Agco Power/84LFTV-D5	Agco Power AP98-4	FTP/Cursor9	Cummins QSG12	JD PowerTech PSS
6, 126, 166, 12419	6, 110, 136, 7750	6; 111; 145; 8419	6; 111; 145; 8400	7; -; -; 9 800	6; 114; 145; 8.710	6;-;11 800	6; 118,4; 136; 9000
K,Tm, CR, SCR	K,Tm, CR, SCR	K;Tm;CR;SCR	K;Tm;CR;DOC+DPF+SCR	K;Tm;SCR	K;Tm;CR;SCR	vodou, turbo, přímé	K/Tm/CR/DPF/SCR
; 500; 800	38; 500; 600	20; 500; 630	21; 500; 600	32;400;773	21; 600; 700	-/500	27,5; 500; 727
291 (396); 1700; ECE-R120	291 (396); 2100; ECE-R120	-	-	298 (405); 1700; ECE R120	298 (405)	298 (400), 2 200	302 (410); 2100 (ECE-R120)
-	-	-	-	-	-	336 (450), 1 800	327 (445); 2100 (ECE-R120)
291 (396); ECE-R120	291 (396); ECE-R120	294(400); 1950; ISO	294 (400); 2000; ISO	298 (405); 1600; ECE-R120	301 (410)	-	326(443); 1900 (ECE-R120)
-	-	298405)	298 (405); 2000; ISO	-	-	-	337 (458); 1900 (ECE-R120)
1910; 1500 - 1700	1565; 1500	1540; 1500	1600; 1500	1806;1450	1820	1969	1851; 1600
17	-	35	-	-	26	60	40
-	194	-	-	-	-	-	-
C, Sp	C, Sp	C, S	Sp	C;Sp	C	-	C; Sp
Fendt/TA400	Fendt/ML260 HD	MF/Dyna VT	Agco/AVT	Fendt	ZF / TMG45	Cat	John Deere/e23
V	V	V	V	V	V	P	P
-	-	2	-	-	-	16/4	23/11
60/33	60/33	50/40	40/40	40	40/50	40	42
-	-	-	M; V	M;V	-	-	-
-	-	N; 35; 6, 21	N; 35; 6, 20, 21	N; 45; 20	N;35; 6,20,21;	-	N; 45; 20
1000/1000E/1300	540E/1000	1000/540E/1000E	540E/1000; 1000E/1000	1000, 1000E	540E/1000/1000E	-	1000 / 1000E
-	-	-/1598/2031/1598	1600/2030; 1600/2030	1650, 1255	-	-	1995 / 1590
-	1000	1000; vľavo/vpravo	1000; vľavo/vpravo	-	1000;vpravo	-	-
-	II, III, R 118	3-4; R; 120	3 alebo 4; R; 120	N;117,6	3-4;R;110;	R	4; R; 1212,4; 90
L; S; M; Z	L; S; M; Z	L, S, M, D, Z	L; S; M; Z	L; S; P	L;M;S;Z	EHR	L; S; M; Z
EHR; D; A	EHR; D; A	EHR; D	EHR; D; A	EHR; D; A	EHR;D;A	-	EHR; D
-	R; 55,5	3; R; 50	R; 50	N; 50	65	-	3;R;52;31,8
LS; 430; 20	LS; 205; 20	LS; 205; 20	LS; 205; 20	LS; 220/440; 20	LS;150/220	LS, 201	LS; 227; 20
-	87; 108; o	100; o	51; o	140	-	-	40; s
4/0, c, p	4/0, c, p	6/2; c;p	6/2; c; p	4; c; p	4/0;c,p	4	4; c; p
S; D	S; D	S; D	S; J; D	S; D	S,D	-	S; D
T;	T;	T	T	diferenciálne	T	-	T
H;	H;	H	H	H	H	-	H; eI.ActiveComm
Fendt, O	Fendt, O	Carraro; O	Dana; N	Cat; O	Dana;O	-	John Deere; O
-	6,58	55	55; 7,4	-	55;6,8	-	52;6,1
-	s; Pz	s; Pz	s; Pz	-	s;Pz	-	s; Pz
-	Eh, L	L;A;Eh	L; A; Eh	-	L;Eh	-	L; Pz
Fendt	Fendt	MF	-	Cat	Gima	-	John Deere
-	A; Eh; L	L; Eh	L; A; Eh	-	L;Eh	-	L; Eh
2100	2100	1658-2158	1890-2240	1524 - 2235	-	-	1805-1950
2000	1970	1530-2438	1720-2330	1524 - 2235	-	-	1720-2180
650/65 R34	600/70 R34	600/65R34	620/65R34	-	710/60 R34	-	650/60R34
710/75 R42	710/75 R42	710/75R42	710/75R42	Camso 762 mm	900/60 R42	-	900/60R42
M, L, H	M, L, H	M,L,H	M; L; H; Ap	M,L; H;	M;L;H	M, L, H	M; L; H
14000	10830	10800	12000	15100; -; -	13060	14 288	14000
21000	18000	18000	18000; 8000; 11500	20800; -; -	18000	18 144	18 000; 7100; 11 500
-	-	-	-	-	-	-	-
5966; 2750; 3570	5655; 2550, 3322	5552; 3093; 3428	4868; 2550; 3382	5900; 2500; 3600	-	-	6120; 2600; 3285
3300;	3050; 575	3105;444	3105; 472	-	3150	-	3050; 590
K; 70	K; 70	K; 71	K; 69	K; 70	K	-	K; 69
Fendt, o, k	Fendt, o, k	MF; o; k	o; k	Agco; o; k	Claas	Versatile	n; k
Grammer, v	Grammer, v	Grammer; v	Grammer; v	Agco; v	Grammer, Sears;V	-	Sears Active seat; v
Br	Br	Br	Br	Pr	Pr	-	Br
E; PF	E; PF	E; PF	E; PF; A	E	E	-	-
3000/4000	2000/3000	-	2000/3000	-	-	-	-
-	-	-	-	-	-	-	-
-	-	-	-	-	-	-	-



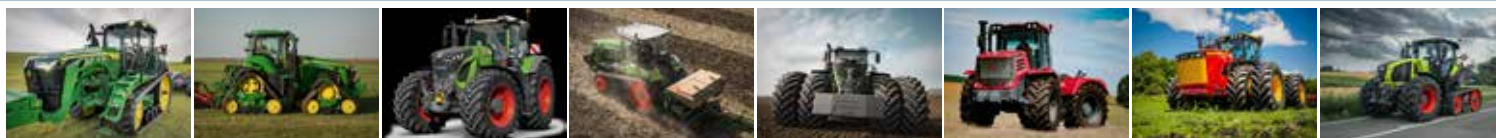

JOHN DEERE	JOHN DEERE	FENDT	FENDT	FENDT	KIROVEC	VERSATILE	Claas
8RT 410	8RX 410	942 Vario Gen6	Fendt 943 Vario MT	Fendt 1042 Vario	K-743	430	Axion 960
pásové	pásové	4k4	pásové	4k4	4k4	4k4	polopásové
JD PowerTech PSS	JD PowerTech PSS	Man	Agco Power AP98-4	Man	MTU / OM 470LA E4-1	Cummins QSG12	FTP/Cursor9
6; 118,4; 136; 9000	6; 118,4; 136; 9000	6;115;145;9037	7; -; 9 800	6, 126, 167, 12419	6,-,-, 10 700	6,-,-;11 800	6; 114; 145; 8.710
K/Tm/CR/DPF/SCR	K/Tm/CR/DPF/SCR	K,Tm	K;Tm;SCR	K,Tm,CR,SCR	K,Tm,CR	K,Tm	K;Tm;CRSCR
25; 500; 764	27,5; 500; 851	43;1000	32;400;773	; 500; 800	39;500	-/500	21; 600; 700
302 (410); 2100 (ECE-R120)	302 (410); 2100 (ECE-R120)	305(415);1700;ECE R120	317 (431); 1700;ECE R120	320 (435); 1700;ECE-R120	300-435 (221-324)	320 (430), 2 200	323 (440)
327 (445); 2100 (ECE-R120)	327 (445); 2100 (ECE-R120)	-	-	-	-	353 (473), 1 800	-
326 (443); 1900 (ECE-R120)	326 (443); 1900 (ECE-R120)	283(385)	317 (431); 1600;ECE-R120	320 (435);ECE-R120	320 (435)	-	327 (445)
337 (458); 1900 (ECE-R120)	337(458); 1900 (ECE-R120)	-	-	-	-	-	-
1851; 1600	1851; 1600	1970	1921;1450	2108; 1000 - 1500	2 100 /1300 ot.	2034	1860
40	40	15	-	17	-	51	20
-	-	-	-	-	-	-	-
C; Sp	C; Sp	-	C;Sp	C, Sp	Sp	-	C
John Deere/e23	John Deere/e23	TA 300	Fendt	Fendt/TA400	Kirovec	Cat	ZF / TMG45
P	P	V	V	V	C 4	P	V
23/11	23/11	-	-	-	16/8	16/4	-
42	42	60	40	60/33	30	40	40
-	-	-	M;V	-	M, V	-	-
N; 45; 20	N; 45; 20	-	N; 45; 20	-	ZP	-	N;35; 6,20,21;
1000	1000 / 1000E	540E/1000	1000, 1000E	1000/1000E/1300	1000	-	540E/1000/1000E
2000	1995 / 1590	-	1650, 1255	-	1 800	-	-
-	-	1000	-	-	-	-	1000;vpravo
4; R; 118,7; 88	4; R; 1212,4; 90	-	N;117,6	-	kat. IV	R	3-4;R;110;
L; S; M; Z	L; S; M; Z	-	L; S; P	L; S; M; Z	L, M, Z	-	L;M;S;Z
EHR; D	EHR; D	-	EHR; D; A	EHR; D; A	EHR	EHR	EHR;D;A
-	-	-	N; 50	-	-	-	65
LS; 227; 20	LS; 227; 20	165, 220, 220+210; 20	LS; 220/440; 20	LS; 430; 20	LS 280 l /min	LS, 201	LS;150/220
35; s	56; s	90;122	140	-	-	-	-
4; c; p	4; c; p	-	4; c; p	4/0, c, p	4, c, p	4	4/0;c,p
P; D	S; D	-	S; D	S; D	S, D	-	S,D
diferenciálne	T	-	diferenciálne	T;	-	-	T
H	H	-	H	H;	-	-	H
John Deere; O	John Deere; P	-	Cat; O	Fendt, O	Kirovec, O	-	Dana;O
-	5,4	-	-	-	-	-	55;6,8
-	S; Pz	-	-	-	-	-	s;Pz
-	L; Eh	-	-	-	L, A	-	L;Eh
John Deere	John Deere	-	Cat	Fendt	Kirovec, P	-	Gima
-	L; Eh	-	-	-	L, A	-	L;Eh
1830-2340	1930; 2032; 2235; 3048	2100	1524 - 2235	2100	1 500 - 2 200	-	-
1830-2340	1930; 2032; 2235; 3048	2000	1524 - 2235	2000	1 500 - 2 200	-	-
-	Camoplast; šírka 610mm	-	-	650/65 R38	710/70 R38	-	710/60 R34
Camoplast; šírka 625mm	Camoplast; šírka 610mm	-	Camso 762 mm	750/75 R46	710/70 R38	-	šírka pásov 735 mm
M; L; H	M; L; H	-	M,L; H;	M, L, H	K, P	M, L, H	M;L;H
16800	18700	11780	15100; -;	14000	17 500	14 288	17500
18200	24000	20000	20800; -;	21000	-	19 504	22000
-	-	-	-	-	-	-	-
6428; 2750; 3340	6350; 2800; 3750	5775; 2750; 3385	5900; 2500; 3600	5966; 2750; 3570	7 800/2 840/ 4 000	-	-
2515	3235;	3150; 603	-	3300;	3 760/550	-	2950
K; 70	K; 70	-	K; 70	K; 70	K	-	K
o; k	o; k	-	Agco; o; k	Fendt, o, k	Kirovec, O, K	Versatile	Claas
Sears; v	Sears; v	-	Agco; v	Grammer, v	2, V	-	Grammer, Sears;V
Br	Br	-	Pr	Br	Br	-	Pr
-	-	-	E	E; PF	P, PF	-	E
-	-	-	-	3000/4000	4 600	-	-
-	-	-	-	-	-	-	-
-	-	-	-	-	-	-	-



Claas	Claas	FENDT	Claas	VERSATILE	JOHN DEERE	JOHN DEERE	JOHN DEERE
<b>Axion 960</b>	<b>Axion 960</b>	<b>Fendt 1149 MT</b>	<b>Xerion 4200</b>	<b>460</b>	<b>9R 440</b>	<b>9R 490</b>	<b>9RT 470</b>
4k4	4k4	pásově	4k4	4k4	4k4	4k4	pásově
FTP/Cursor9	FTP/Cursor9	Agco Power AP168-4	Mercedes-Benz/OM470LAE	Cummins QSG12	JD PowerTech PSS	JD PowerTech PSS	JD PowerTech PSS
6; 114; 145; 8.710	6;114; 145; 8.710	12; -; -; 16 800	6;10600	6;-;-;11 800	6; 132; 165; 13 600	6; 132; 165; 13 600	6; 132; 165; 13.600
K;Tm,CR SCR	K;Tm, CR SCR	K;Tm;SCR	K;Tm;CR;SCR	K, Tm	K/Tm/DPF/SCR	K/Tm/DPF/SCR	K/Tm/DPF/SCR
21; 600; 700	21; 600; 700	45; 400;1250	1000	-/500	64; 500; 1500	64; 500; 1500	64; 500; 1287
323 (440)	323/440; 2100; ECE R120	336 (457); 2100; ECE-R120	337 (457);1900	343 (460)/2200	324(440); 2100 (97/68 EC)	360(490); 2100 (97/68 EC)	346(470); 2100 (97/68 EC)
-	-	-	-	383 (513)/1800	-	-	-
327 (445)	327/445; 2100; ECE R120	362 (492); 1900; ECE R120	340 (462);1600	-	356 (484); 1900 (97/68 EC)	396 (539); 1900 (97/68 EC)	380(517); 1900 (97/68 EC)
-	-	-	-	-	-	-	-
1860	1860	2170;1500	2200;1300	2170	2031; 1600 (97/68 EC)	2262; 1600 (97/68 EC)	2169; 1600 (97/68 EC)
20	42	42	-	51	38	38	38
-	-	-	-	-	-	-	-
C	C	C;Sp	Sp	-	C; Sp	C; Sp	C; Sp
ZF / TMG45	ZF, ECCOM 3.0	Cat	ZF ECCOM	Cat	JD/Powershift EM	JD/Powershift EM	JD/Powershift EM
V	V	P; 16/4	V	P	P; 18/6	P; 18/6	P; 18/6
-	-	16/4	-	16/4	18/6	18/6	18/6
40/50	40/40	40	50	40	42	42	40
-	-	M;V	-	-	M; V	M; V	M; V
N;35; 6,20,21;	N;35; 6,20,21;	N; 45; 20	N;	-	N; na želanie	N; na želanie	N; voliteľný; 45; 20
540E/1000/1000E	540E/ 1000/ 1000E	1000	1000	-	1000	1000	1000
-	1444; 1600;2090	1950	1730	-	1895	1895	1895
1000;vpravo	1000; vpravo	-	-	-	-	-	-
3-4;R;110;	3-4;R;110;	4;R; 140	R;136;100	R	4; R; 90,3	4; R; 90,3	4; R; 90,7
L;M;S;Z	L;M;S;Z	L, S, P	L,S,M,Z	EHR	L; S; M; Z	L; S; M; Z	L; S; M; Z
EHR;D;A	EHR;D;A	EHR;D; A	EHR;D;A	-	EHR; D	EHR; D	EHR; D
65	3; 6,5t	N; 50	R,84;81	-	-	-	-
LS;150/220	LS; 150/220	LS; 233/321; 20	LS;195;20	LS; 201	LS; 220; 20	LS; 220; 20	LS; 182; 20
-	-	114;	80;130	-	102; 68; o	102; 68; o	102; 68; o
4/0;c,p	4/0;c,p	4/ c; p	5/2;c,p	4	4; c; p	4; c; p	4; c; p
S,D	S,D	S;D	S;D	-	-	-	-
T	T	diferenciálne	-	-	K	K	diferenciálne
H	H	H	H	-	H	H	H
Dana;O	Dana; O	Cat; O	Raba	-	John Deere; P	John Deere; P	John Deere; O
55;6,8	55;6,8	-	50;12,0	-	42; 5,9	42; 5,9	0
s;Pz	s;Pz	-	s;Pz	-	s; Pz	s; Pz	-
L;Eh	L;Eh	-	L;A;Eh	-	L; Eh	L; Eh	-
Gima	Claas	Cat	Raba	-	John Deere	John Deere	John Deere
L;Eh	L;Eh	-	L;A;Eh	-	L; Eh	L; Eh	-
-	-	2286 - 3251	2100	-	-	-	-
-	-	2286 - 3251	2100	-	-	-	-
710/60 R34	710/60 R34	-	710/85 R38	-	800/70R38	800/70R38	Camoplast; šírka 76cm
900/60 R42	900/60 R42	Camoplast 762mm	710/85 R38	-	800/70R38	800/70R38	-
M;L;H	M;L;H	M;L; H;	M; L; H; AP	M, L, H	M; L; H	M; L; H	M; L; H
13060	13060	18 100; -;	17450;9600;7850	14 288	20 850	20 850	20 400
18000	18000	25 000; -;	36000,20160,15840	20 865	27 200	27 200	24 500
-	-	-	-	-	-	-	-
-	5744;2490;3505	5800; 3000; 3600	7662;2980;3996	-	7250; 3050; 3700	7250; 3050; 3700	6020; 3455; 3900
3150	3150,-	-	3600;455	-	3912; 732	3912; 732	2946; 406
K	K	K; 70	K,72	-	K	K	K
Claas	Claas	Agco; o; k	Claas;o;k;	Versatile	p; k	p; k	p; k
Grammer, Sears;V	Grammer, sears;V	Agco; v	Grammer;v	-	Sears-Active seat; v	Sears-Active seat; v	Sears; v
Pr	Pr	Cr	Cr	-	Cr	Cr	Cr
E	E	E	E;PF	-	Sz	Sz	Sz
-	-	-	2000,3500	-	-	-	-
-	-	-	-	-	-	-	-
-	-	-	-	-	-	-	-



Case IH	Case IH	FENDT	Claas	JOHN DEERE	FENDT	Case IH	Case IH
Quadtrac 470	Quadtrac 470 CVXDrive	Fendt 1046 Vario	Xerion 4500	9RX 490	Fendt 1154 MT	Quadtrac 500	Quadtrac 500 CVXDrive
pásové	pásové	4k4	4k4	pásové	pásové	pásové	pásové
FPT	FPT	Man	Mercedes-Benz/OM471 LAE	JohnDeerePowerTechPSS	AgcoPowerAP168-4	FPT	FPT
6;137;168; 12900	6;137;168; 12900	6, 126, 168, 12419	6;12800	6; 132;165;13,600	12;-;-; 16 800	6;137;168; 12900	6;137;168; 12900
K / Tm / CR / SCR	K / Tm / CR / SCR	K, Tm, CR, SCR	K;Tm;CR;SCR	K/Tm/DPF/SCR	K;Tm;SCR	K / Tm / CR / SCR	K / Tm / CR / SCR
49; 600; 1200	49; 600; 1200	; 500; 800	-	64; 500; 1500	45; 400; 1250	49; 600; 1200	49; 600; 1200
ECER120 - 350 (476); 2100	ECER120 - 350 (476); 2100	350 (476); 1700; ECE-R120	353 (480); 1900	360(490); 2100 (97/68 EC)	365 (496); 2100; ECE R120	ECER120 - 373 (507); 2100	ECER120 - 373 (507); 2100
ECER120 - 380 (517); 2100	ECER120 - 380 (517); 2100	-	-	-	-	ECER120 - 403 (548); 2100	ECER120 - 403 (548); 2100
ECER120 - 386 (525); 1900	ECER120 - 386 (525); 1900	350 (476); ECE-R120	360(490);1600	396(539); 1900 (97/68 EC)	394 (536); 1900; ECE R120	ECER120 - 410 (558); 1900	ECER120 - 410 (558); 1900
ECER120 - 386 (525); 1900	ECER120 - 386 (525); 1900	-	-	-	-	ECER120 - 410 (558); 1900	ECER120 - 410 (558); 1900
2229; 1400	2229; 1400	2305; 1000 - 1500	2400;1300	2262; 1600 (97/68 EC)	2360;1500	2374; 1400	2374; 1400
40	40	17	-	38	42	40	40
-	-	-	-	-	-	-	-
C; Sp	C; Sp	C, Sp	Sp	C; Sp	C;Sp	C; Sp	C; Sp
Case IH Powershift	Case IH CVX	Fendt/TA400	ZF ECCOM	JD/Powershift EM	Cat	Case IH Powershift	Case IH CVX
P; 16/2	V	V	V	P; 18/6	P; 16/4	P; 16/2	V
16/2	-	-	-	18/6	16/4	16/2	-
38	43	60/33	50	40	40	38	43
M, V	M, V	-	-	M; V	M;V	M, V	M, V
N; 44; 20	N; 44; 20	-	N	N; voliteľný; 45; 20	N; 45; 20	N; 44; 20	N; 44; 20
1000	1000	1000/1000E/1300	1000	1000	1000	1000	1000
1800	1800	-	1730	1995	1950	1800	1800
-	-	-	-	-	-	-	-
4; R; 90	4; R; 90	-	R;136;100	4; R; 90,7	4;R; 140	4; R; 90	4; R; 90
L; S	L; S	L; S; M; Z	L,S,M,Z	L; S; M; Z	L; S; P	L; S	L; S
EHR;A	EHR;A	EHR; D; A	EHR;D;A	EHR; D	EHR; D; A	EHR;A	EHR;A
-	-	-	R,84;81	-	N; 5	-	-
LS; 216; 428; 21	LS; 216; 428; 21	LS; 430; 20	LS;195;20	LS; 220 20	LS; 233/321; 20	LS; 216; 428; 21	LS; 216; 428; 21
159; o	159; o	-	80;130	102; 68; o	114	159; o	159; o
4; c; p	4; c; p	4/0, c, p	5/2;c,p	4; c; p	4/ c; p	4; c; p	4; c; p
-	-	S; D	S;D	-	S; D	-	-
K	K	T;	-	K	diferenciálne	K	K
H	H	H;	H	H	H	H	H
P	P	Fendt, O	Raba	John Deere;	Cat; O	P	P
5,7	5,7	-	50;12,0	-	-	5,7	5,7
s; Pz	s; Pz	-	s;Pz	-	-	s; Pz	s; Pz
L; A; Eh	L; A; Eh	-	L;A;Eh	L	-	L; A; Eh	L; A; Eh
-	-	Fendt	Raba	John Deere	Cat	-	-
L; A; Eh	L; A; Eh	-	L;A;Eh	L	-	L; A; Eh	L; A; Eh
-	-	2100	2100	-	2286 - 3251	-	-
-	-	2000	2100	-	2286 - 3251	-	-
pásky 762mm	pásky 762mm	650/65 R38	900/60 R42	Camoplast; šírka 76cm	-	pásky 762mm	pásky 762mm
pásky 762mm	pásky 762mm	750/75 R46	900/60 R42	Camoplast; šírka 76cm	Camoplast 762mm	pásky 762mm	pásky 762mm
M; K; H	M; K; H	M, L, H	M; L; H; AP	M; L; H	M;L; H;	M; K; H	M; K; H
23415	23415	14000	17450;9600;7850	26 000	18 100; -;	23415	23415
27215	27215	21000	36000,20160,15840	28 500	25 000; -;	27215	27215
-	-	-	-	-	-	-	-
7613; 2997; 3835	7613; 2997; 3835	5966; 2750; 3570	7662;2980;3996	8180; 2980; 3720	5800; 3000; 3600	7613; 2997; 3835	7613; 2997; 3835
3912	3912	3300;	3600;455	4125; 406	-	3912	3912
K; 71	K; 71	K; 70	K,72	K	K; 70	K; 71	K; 71
p; k	p; k	Fendt, o, k	Claas;o;k;	o; k	Agco; o; k	p; k	p; k
Optima - Active Seat; v	Optima - Active Seat; v	Grammer, v	Grammer;v	Sears; v	Agco; v	Optima - Active Seat; v	Optima - Active Seat; v
Pr	Pr	Br	Cr	Cr	Cr	Pr	Pr
E; PF; A	E; PF; A	E; PF	E;PF	Sz	E	E; PF; A	E; PF; A
-/4900	-/4900	3000/4000	2000,3500	-	-	-/4900	-/4900
-	-	-	-	-	-	-	-
-	-	-	-	-	-	-	-

# Traktory od výkonu 368 kW (500 k)

VERSATILE	Claas	FENDT	JOHN DEERE	VERSATILE	JOHN DEERE	Case IH	Case IH
570 DT	Xerion 5000	Fendt 1050 Vario	9RT 520	420 DT	9RX 540	Quadtrac 540	Quadtrac 540 CVXDrive
pásové	4k4	4k4	pásové	pásové	pásové	pásové	pásové
Cummins	Mercedes-Benz/OM471 LAE	Man	JD PowerTech PSS	Cummins QSX15	JohnDeerePowerTechPSS	FPT	FPT
6;-;-;14 900	6;12800	6, 126, 169, 12419	6; 132; 165; 13.600	6;-;-;14 900	6; 132;165;13.600	6;137;168; 12900	6;137;168; 12900
K, Tm	K;Tm;CR;SCR	K, Tm, CR, SCR	K/Tm/DPF/SCR	K, Tm	K/Tm/DPF/SCR	K / 2Tm / CR / SCR	K / 2Tm / CR / SCR
-; 500;	-	; 500; 800	64; 500; 1287	-; 500;	64; 500; 1500	49; 600; 1200	49; 600; 1200
373 (500), 2 200	374 (509);1900	380 (517); 1700; ECE-R120	382 (520); 2100 (97/68 EC	387 (520), 2 200	397(540); 2100 (97/68 EC)	ECER120 - 399 (543); 2100	ECER120 - 399 (543); 2100
410 (550), 1 800	-	-	-	427 (572), 1 800	-	ECER120 - 440 (598); 2100	ECER120 - 440 (598); 2100
-	390 (530);1700	380 (517); ECE-R120	421(572); 1900 (97/68 EC)	-	437(594); 1900 (97/68 EC)	ECER120 - 451 (613); 1900	ECER120 - 451 (613); 1900
-	-	-	-	-	-	ECER120 - 451 (613); 1900	ECER120 - 451 (613); 1900
2508	2600;1300	2420; 1000 - 1500	2400; 1600 (97/68 EC)	2305	2492; 1600 (97/68 EC)	2540; 1400	2540; 1400
48	-	13	38	51	38	40	40
-	-	-	-	-	-	-	-
-	Sp	C, Sp	C; Sp	-	C; Sp	C; Sp	C; Sp
Cat	ZF ECCOM	Fendt/TA400	JD/Powershift EM	Cat	JD/Powershift EM	Case IH Powershift	Case IH CVX
P	V	V	P; 18/6	P	P; 18/6	P; 16/2	P; V
16/4	-	-	18/6	16/4	18/6	16/2	-
40	50	60/33	40	40	40	38	43
-	-	-	M; V	-	M; V	M, V	M, V
-	N;	-	N; voliteľný; 45; 20	-	N; voliteľný; 45; 20	N; 44; 20	N; 44; 20
-	1000	1000/1000E/1300	1000	-	1000	1000	1000
-	1730	-	1895	-	1995	1800	1800
-	-	-	-	-	-	-	-
R	R;136;100	-	4; R; 90,7	R	4; R; 90,7	4; R; 90	4; R; 90
-	L,S,M,Z	L; S; M; Z	L; S; M; Z	-	L; S; M; Z	L; S	L; S
EHR	EHR;D;A	EHR; D; A	EHR; D	EHR	EHR; D	EHR;A	EHR;A
-	R,84;81	-	-	-	-	-	-
LS, 401	LS;195;20	LS; 430; 20	LS; 182; 20	LS, 401	LS; 220 20	LS; 216; 428; 21	LS; 216; 428; 21
-	80;130	-	102; 68; o	-	102; 68; o	159; o	159; o
6	5/2;c,p	4/0, c, p	4; c; p	6	4; c; p	4; c; p	4; c; p
-	S;D	S;D	-	-	-	-	-
-	-	T;	diferenciálne	-	K	K	K
-	H	H;	H	-	H	H	H
-	Raba,P	Fendt, O	John Deere; O	-	John Deere;	P	P
-	50;12,0	-	0	-	-	5,7	5,7
-	s;Pz	-	-	-	-	s; Pz	s; Pz
-	L;A;Eh	-	-	-	L	L; A; Eh	L; A; Eh
-	Raba	Fendt	John Deere	-	John Deere	-	-
-	L;A;Eh	-	-	-	L	L; A; Eh	L; A; Eh
-	2100	2100	-	-	-	-	-
-	2100	2000	-	-	-	-	-
-	900/60 R42	650/65 R38	Camoplast; šírka 76cm	-	Camoplast; šírka 76cm	pásky 762mm	pásky 762mm
-	900/60 R42	750/75 R46	-	-	Camoplast; šírka 76cm	pásky 762mm	pásky 762mm
M, L, H	M; L; H; AP	M, L, H	M; L; H	M, L, H	M; L; H	M; K; H	M; K; H
26 694	17450;9600;7850	14000	20 400	26 694	26 000	23870	23870
30 345	36000,20160,15840	21000	24 500	30 345	28 500	27215	27215
-	-	-	-	-	-	-	-
-	7662;2980;3996	5966; 2750; 3570	6020; 3455; 3900	-	8180; 2980; 3720	7613; 2997; 3835	7613; 2997; 3835
-	3600;455	3300;	2946; 406	-	4125; 406	3912	3912
-	K,72	K; 70	K	-	K	K; 71	K; 71
Versatile	Claas;o;k;	Fendt, o, k	p; k	Versatile	o; k	p; k	p; k
-	Grammer;v	Grammer, v	Sears; v	-	Sears; v	Optima - Active Seat; v	Optima - Active Seat; v
-	Cr	Br	Cr	-	Cr	Pr	Pr
-	E;PF	E; PF	Sz	-	Sz	E; PF; A	E; PF; A
-	2000,3500	3000/4000	-	-	-	-/4900	-/4900
-	-	-	-	-	-	-	-
-	-	-	-	-	-	-	-





FENDT	JOHN DEERE	JOHN DEERE	FENDT	Case IH	VERSATILE	Case IH	JOHN DEERE
Fendt 1159 MT	9RT 570	9RX 590	Fendt 1165 MT	Quadtrac 580	610 DT	Quadtrac 620	9RX 640
pásové	pásové	pásové	pásové	pásové	pásové	pásové	pásové
Agco Power AP168-4	JD PowerTech PSS	John Deere PowerTech PSS	Agco Power AP168-4	FPT	Cummins QSX15	FPT	Cummins QSX15
12; -; -; 16 800	6; 132; 165; 13.600	6; 132;165;13.600	12; -; -; 16 800	6;137;168; 12900	6;-;-;14 900	6;137;168; 12900	6; 137; 169; 15 000
K; Tm;SCR	K/Tm/DPF/SCR	K/Tm/DPF/SCR	K; Tm;SCR	K / 2Tm / CR / SCR	K, Tm	K / 2Tm / CR / SCR	K/Tm/DPF/SCR
45; 400; 1250	64; 500; 1287	64; 500; 1500	45; 400; 1250	49; 600; 1881	-; 500;	49; 600; 1881	43,5; 400; 1500
403 (548); 2100; ECE R120	419 (570); 2100 (97/68 EC)	434(590); 2100 (97/68 EC)	440 (598); 2100; ECE R120	ECER120 - 433 (589); 2100	455 (605), 2 200	ECER120 - 462 (628); 2100	471(640); 2100 (97/68 EC)
-	-	-	-	ECER120 - 463 (630); 2100	485 (650), 1 800	ECER120 - 492 (669); 2100	-
435 (592); 1900; ECE-R120	461 (627); 1900 (97/68 EC)	477(649); 1900 (97/68 EC)	475 (646); 1900; ECE R120	ECER120 - 476 (647); 1900	-	ECER120 - 509 (692); 1900	508(691); 1900 (97/68 EC)
-	-	-	-	ECER120 - 476 (647); 1900	-	ECER120 - 509 (692); 1900	-
2600; 1500	2631; 1600 (97/68 EC)	2723; 1600 (97/68 EC)	2840; 1500	2757; 1400	2779	2941; 1400	2890; 1600 (97/68 EC)
42	38	38	42	40	49	40	35
-	-	-	-	-	-	-	-
C	C; Sp	C; Sp	C	C; Sp	-	C; Sp	C; Sp
Cat	JD/Powershift EM	JD/Powershift EM	Cat	Case IH Powershift	Cat	Case IH Powershift	JD/Powershift EM
P; 16/4	P; 18/6	P; 18/6	P; 16/4	P; 16/2	P	P; 16/2	P; 18/6
16/4; -/-	18/6	18/6	16/4;	16/2	16/4	16/2	18/6
40	40	40	40	38	40	38	40
M;V	M; V	M; V	M;V	M, V	-	M, V	M; V
N; 45; 20	N; voliteľný; 45; 20	N; voliteľný; 45; 20	N; 45; 20	N; 44; 20	-	N; 44; 20	N; voliteľný; 45; 20
1000	1000	1000	1000	1000	-	1000	1000
1950	1895	1995	1950	1800	-	1800	1995
-	-	-	-	-	-	-	-
R; 14	4; R; 90,7	4; R; 90,7	R; 140	4; R; 90	R	4; R; 90	4; R; 90,7
L; S; P	L; S; M; Z	L; S; M; Z	L, S, P	L; S	-	L; S	L; S; M; Z
EHR; D; A	EHR; D	EHR; D	EHR; D; A	EHR;A	EHR	EHR;A	EHR; D
N; -; 5	-	-	N; -; 5	-	-	-	-
LS; 233/321; 20	LS; 182; 20	LS; 220 20	LS; 233/321; 20	LS; 216; 428	LS, 401	LS; 216; 428; 21	LS; 220 20
114 L	102; 68; o	102; 68; o	114 L	216; 428; 21	-	159; o	102; 68; o
4/ c; p	4; c; p	4; c; p	4/ c; p	4; c; p	6	4; c; p	4; c; p
S; D	-	-	S; D	-	-	-	-
diferenciálne	diferenciálne	K	diferenciálne	K	-	K	K
H	H	H	H	H	-	H	H
Cat; O	John Deere; O	John Deere;	Cat; O	P	-	P	John Deere;
-	0	-	-	5,7	-	5,7	-
-	-	-	-	s; Pz	-	s; Pz	-
-	-	L	-	L; A; Eh	-	L; A; Eh	L
Cat	John Deere	John Deere	Cat	-	-	-	John Deere
-	-	L	-	L; A; Eh	-	L; A; Eh	L
2286 - 3251	-	-	2286 - 3251	-	-	-	-
2286 - 3251	-	-	2286 - 3251	-	-	-	-
-	Camoplast; šírka 76cm	Camoplast; šírka 76cm	-	pásky 762mm	-	pásky 762mm	Camoplast; šírka 76cm
Camoplast 762mm	-	Camoplast; šírka 76cm	Camoplast 762 mm	pásky 762mm	-	pásky 762mm	Camoplast; šírka 76cm
M;L; H;	M; L; H	M; L; H	M;L; H;	M; K; H	M, L, H	M; K; H	M; L; H
18 100; -;	20 400	28 000	18 100; -;	24270	26 694	24270	28 000
25 800; -;	24 500	30 390	25 800; -;	29029	30 345	29029	30 390
-	-	-	-	-	-	-	-
5800; 3000; 3600	6020; 3455; 3900	8180; 2980; 3720	5800; 3000; 3600	7613; 2997; 3835	-	7613; 2997; 3835	8180; 2980; 3720
-	2946; 406	4125; 406	-	3912	-	3912	4125; 406
K; 70	K	K	K; 70	K; 71	-	K; 71	K
Agco; o; k	p; k	o; k	Agco; o; k	p; k	Versatile	p; k	o; k
Agco; v	Sears; v	Sears; v	Agco; v	Optima - Active Seat; v	-	Optima - Active Seat; v	Sears; v
Cr	Cr	Cr	Cr	Pr	-	Pr	Cr
E	Sz	Sz	E	E; PF; A	-	E; PF; A	Sz
-	-	-	-	-/4900	-	-/4900	-
-	-	-	-	-	-	-	-
-	-	-	-	-	-	-	-

# TM1000 ProgressiveTraction® Obohatte své podnikání.

Trelleborg vylepšil pneumatiku TM1000 o oceňovanou technologii ProgressiveTraction® s cílem zvýšit efektivitu zemědělských činností a zlepšit péči o životní prostředí. Pneumatika je navržena dle standardu VF, má dvojitou záběrovou hranu, extra širokou stopu pro maximální flotaci, menší zhutnění půdy a nižší spotřebu. Chraňte svou úrodu, jako by to byly drahokamy.

[www.trelleborg.com/cs/wheels](http://www.trelleborg.com/cs/wheels)







# HRIADEL

# FENDT

fendt.com | Fendt is a worldwide brand of AGCO.



## JEDNA VEC JE JEDNODUCHÁ A TO JE: FENDT ONE

Pretože rýchlejšia, efektívnejšia a uvoľnenejšia práca je základom úspechu. Predstavujeme Vám nové generácie traktorov Fendt s novou kabinou a rozhraním FendtONE. Vďaka jednotnému rozhraniu a ovládaniu kabíny Vám ušetrí čas ohľadom nastavenia traktora. Administratíva vďaka online konektivitě stroja a kancelárie farmára sa dostáva na novú úroveň. Poľnohospodárstvo robíme efektívne.

