

TRAKTORY 2023

Podrobné technické dáta

TABUĽKOVÝ PREHĽAD TRAKTOROV

1,- €



30 ROKOV NA TRHU - V SPOĽAHLIVOSTI JE NAŠA SILA

Spoločnosť AGROSERVIS spol. s r. o., ktorá je na trhu 30 rokov, prináša pre svojich zákazníkov revolúciu v starostlivosti o stroje. Aj keď spoločným znakom všetkých dodávaných strojov je vysoká kvalita a spoľahlivosť, prepojenie moderných technológií s inteligentnými strojmi umožňuje oveľa viac predchádzať poruchám, čím sa šetria náklady a predlžuje bezporuchová prevádzka. Okrem toho naše riešenia Vám umožňujú ešte lepšie využívať potenciál Vašich strojov, pričom špičková analýza zberu dát Vám poskytuje kvalifikované informácie, pre tie najlepšie agronomické rozhodovania.

30 ROKOV NA TRHU - V SPOĽAHLIVOSTI JE NAŠA SILA



JOHN DEERE

NOTHING RUNS LIKE A DEERE



AGROSERVIS spol. s r. o.

Hadovská cesta 6, 945 01 Komárno

Prevádzka: Komárno, Levice, Trnava, Tovarníky, Oravská Poruba, Hybe, Pstruša, Rimavská Sobota, Turnianska Nová Ves

Agrokom - Plus s.r.o.,

Pod Hrádkom 30, 080 05 Prešov

Prevádzka: Prešov, Michalovce





30 ROKOV NA TRHU - V SPOĽAHLIVOSTI JE NAŠA SILA

Spoločnosť AGROSERVIS spol. s r. o., ktorá je na trhu 30 rokov, prináša pre svojich zákazníkov revolúciu v starostlivosti o stroje. Aj keď spoločným znakom všetkých dodávaných strojov je vysoká kvalita a spoľahlivosť, prepojenie moderných technológií s inteligentnými strojmi umožňuje oveľa viac predchádzať poruchám, čím sa šetria náklady a predlžuje bezporuchová prevádzka. Okrem toho naše riešenia Vám umožňujú ešte lepšie využívať potenciál Vašich strojov, pričom špičková analýza zberu dát Vám poskytuje kvalifikované informácie, pre tie najlepšie agronomické rozhodovania.



AGROSERVIS spol. s r. o.

Hadovská cesta 6, 945 01 Komárno

Prevádzka: Komárno, Levice, Trnava, Tovarníky, Oravská Poruba, Hybe, Pstruša, Rimavská Sobota, Turnianska Nová Ves

Agrokom - Plus s.r.o.,

Pod Hrádkom 30, 080 05 Prešov

Prevádzka: Prešov, Michalovce

www.agroservis.sk

Parameter	Jednotka
Prevedenie (4k4; 4k2, pásové, kolesopásové)	–
Motor	
Výrobca/model	–
Počet valcov; vrtanie; zdvih; zdvihový objem valcov; počet ventilov na valec	–; mm; mm; cm ³
Chladenie (V – vzduch, K – kvapalina, O – olej); plnenie (A – atmosférické, T – turbo, Tm – turbo s mezichladičom); vstrekovanie (M – mechanické, E – el. riadené, CR – Common Rail, SCR, DPF)	– / –
Objem motor. oleja; interval výmeny oleja; objem nádrže paliva	l; MTh; l
Menovitý výkon pri otáčkach podľa DIN – DIN; ECE – ECE – R 24; ISO – ISO TR 14396, alebo ECE R 120	kW (k); ot./min.; norma
Menovitý výkon pri navýšení za určitých podmienok (boost) pri otáčkach podľa DIN – DIN; ECE – ECE – R 24; ISO – ISO TR 14396, alebo ECE R 120	kW (k); ot./min.; norma
Maximálny výkon pri otáčkach podľa DIN – DIN; ECE – ECE – R 24; ISO – ISO TR 14396, alebo ECE R 120	kW (k); ot./min.; norma
Maximálny výkon pri navýšení za určitých podmienok (boost) pri otáčkach podľa DIN – DIN; ECE – ECE – R 24; ISO – ISO TR 14396, alebo ECE R 120	kW (k); ot./min.; norma
Maximálny krútiaci moment; pri otáčkach podľa DIN – DIN; ECE – ECE – R 24; ISO – ISO TR 14396, alebo ECE R 120	Nm; ot./min.; norma
Prevýšenie krútiaceho momentu	%
Najnižšia merná spotreba odpočítaná z výkonového diagramu; pri otáčkach	g/kWh; ot./min.
Čistič vzduchu: C = Cyklón. predčistič, S = suchý, Sp = s poist. vložkou, M = mokrý	–
Prevodovka a vývodové hriadele	
Výrobca/model	–
Typ: K – klasická; C – čiast. pod zaťažením; P – plne pod zaťažením; V – plynulá (bezstupňová); počet stupňov pod zaťažením vpred/vzad	–; –
Celkový počet prevodových stupňov (vpred/vzad); celkový počet prevodových stupňov vrátane plazivých rýchlostí (vpred/vzad)	– / –; – / –
Maximálna rýchlosť jazdy pri sériových pneumatikách vpred/vzad	km/h; km/h
Spojka: S – suchá, M – mokrá, s – samonast., J – jednolamel., V – viaclamel., D – dvojitá, H – hydrodynamická, Tu – turbospojka	
Zadný vývod. hriadeľ: N – nezávis., ZP – závislý na pojazbovej rýchlosti; priemer koncovky; počet drážok	–; mm; –
Rozsahy otáčok vývodového hriadeľa	ot./min.
Otáčky motora pri 540; 540 ECO; 1000; 1000 ECO	ot./min.
Predný vývod. hriadeľ: otáčky; zmysel otáčania vľavo/vpravo	ot./min.; –
Hydraulický a pneumatický systém	
Zadný trojbodový záves: kategórie; N – normál, R – rýchlzáves; maximálna zdvíhacia sila; zdvíhacia sila v celom zdvíhacom rozsahu	–; –; kN; kN
Regulácia: L – poloh., S – pláv., M – zmieš., D – tlak., Z – silová, P – pilot. reg.	
Regulácia zdvíhu: EHR, MHR; snímanie impulzu od: H – horného, D – dolného tiahla; A – preklzová regulácia	–; –; –
Predný trojbod. záves: kategórie; N – normál, R – rýchlzáves; maximálna zdvíhacia sila; zdvíhacia sila v celom zdvíhacom rozsahu	–; –; kN; kN
Hydraulické čerpadlo: Z – zubové, LS – Load Sensing; max. výkon; max. prevádz. tlak	–; /min; MPa
Hydraulický olej k dispozícii pre vonkajší okruh, zásoba oleja (s – spoločná pre prevody, o – oddelená)	l; –
Štandardný počet vonkajších okruhov hydrauliky vzadu/vpredu; možnosti regulácie: c – čas, p – prietok	– / –; –
Kompresor vzduchu: S – štandard, P – na prianie; brzdy pre prives: J – jednookruhové, D – dvojoekruhové	–; –
Pojazdové ústrojenstvo	
Riadenie: druh T – so spojovacou tyčou, K – kľbové, Ss – smerové spojky, Sb – smerové brzdy	
Ovládanie: M – mechanic, Hp – hydraulický posilovač (tyče a valce), H – hydrostatické	
Predná náprava: výrobca; O – odpružená, P – pevná, N – odpružená na prianie	–; –
Uhol natočenia kolies; polomer otáčania bez použitia smerových brzd	°; m
Pohon prednej nápravy: druh b – bočný, s – stredový; zapínanie: Pz – pod zaťažením, M – mechanicky	–; –
Uzávierka diferenciálu prednej nápravy: Z – zubová, L – lamelová; zapínanie A – automaticky, H – hydraulicky, P – pneumaticky, Eh – elektrohydraulicky, M – mechanicky	–; –
Zadná náprava: výrobca	
Uzávierka diferenciálu zadnej nápravy: Z – zubová, L – lamelová; zapínanie A – automaticky, H – hydraulicky, P – pneumaticky, Eh – elektrohydraulicky, M – mechanicky	–; –
Rozchod kolies vpredu: nastaviteľný od – do	mm
Rozchod kolies vzadu: nastaviteľný od – do	mm
Sériové pneumatiky vpredu	rozmer
Sériové pneumatiky vzadu	rozmer
Brzdy: S – suché, M – mokré, B – bubnové, K – kotúčové, L – lamelové; ovládanie: H – hydr., M – mech., P – pneum., AP – aut. prirad. na všetky kolesá; ABS	–; –
Ostatné údaje	
Pohotovostná hmotnosť: celková; predná náprava; zadná náprava	kg; kg; kg
Dovolená hmotnosť: celková; predná náprava; zadná náprava	kg; kg; kg
Výkonová merná hmotnosť	kg/kW
Dĺžka; šírka; výška v sériovom prevedení	mm; mm; mm
Rázvor náprav; svetlá výška	mm; mm
Ochrana vodiča v sériovom prevedení: S – strieška, K – kabína, Br – bezpečnostný rám; hluk (podľa OECD)	–; –
Kabína: výrobca; p – pevná, o – odpružená, n – odpružená na prianie; k – klimatizácia v štandarde	–; –
Sedadlo: výrobca; odpruženie: m – mechanicky, v – vzduchom	–; –
Prevedenie traktora: Br – bez rámu (blok), Pr – polarámová konštrukcia, Cr – celorámová konštrukcia	–
Horný záves: P – pevný, E – etážový (nastaviteľný), Spodný záves: PF – piton fix, A – agrohák	–; –
Dovolené oporné vertikálne zaťaženie závesu pri sériových pneumatikách: horný záves/spodný záves	kg/kg
Cena za štandardné prevedenie bez DPH (od–do)	
EUR	
Kč	

Vážení čitatelia,

my, v týždenníku Roľnícke noviny robíme neustále všetko pre to, aby sme ostali i naďalej dôveryhodným spravodajcom, partnerom a pomocníkom pri riešení každodenných situácií, ktoré prináša život poľnohospodára. V rámci rubriky Poľnohospodárska technika prinášame tie najčerstvejšie informácie o novinkách a podujatiach z domova i sveta. Výrobcovia traktorov prichádzajú rok čo rok s inováciami, ktoré majú za cieľ uľahčiť prácu práve vám, farmárom a poľnohospodárom. Zároveň sme si vedomí, že výber správneho ťahového prostriedku je pre každého poľnohospodára kľúčovým bodom na ceste k ziskovému a udržateľnému podnikaniu.

Ako každý rok, aj teraz vám prinášame tabuľkový prehľad traktorov, ktorého cieľom je zjednodušiť rozhodovanie o vašom novom pomocníkov. Tie najvyhľadávanejšie modely traktorov sú

v ňom tak, ako aj po minulé roky zoradené podľa dôležitého parametra – výkonu. Vďaka tomu ide o prehľadný katalóg, v ktorom sa ľahko zorientujete.

Zároveň by sme chceli touto cestou poďakovať v mene kolektívu vydavateľstva Profi Press výrobcov a dovozcom poľnohospodárskej techniky, ktorí i tento rok prispeli k zostaveniu tohto tabuľkového prehľadu. Katalóg Traktory 2023 by mohol pomôcť pri výbere nového ťahového prostriedku, ktorý, ako dúfame, počas dlhých rokov prevádzky splní očakávaná budúceho majiteľa.

Na záver mi dovoľte v mene kolektívu Roľníckych novín v tomto predvianočnom období zaželať vám príjemné prežitie vianočných sviatkov, veľa šťastia, zdravia a úspechov v novom roku – a šťastnú ruku pri výbere toho správneho traktora!

LADISLAV ZÁVODSKÝ

roľnícke noviny

Recenzovaný časopis
pre poľnohospodársku techniku
Ročník X.

Predplatné, distribúciu a fakturáciu
zabezpečuje:

Profi Press SK, s.r.o.
Dlhá 25, 949 01 Nitra

Odbyt – predplatné:

tel.: +421 37 31 41 143
mobil: +421 948 050 971
e-mail: predplatne@profipress.sk

Redaktor:

Ing. Ladislav Závodský
tel.: +421 37 31 41 118
mobil: +421 948 050 972
ladislav.zavodsky@profipress.sk

Manažéri inzercie:

Ing. Petra Poláková
tel.: +421 37 24 20 002
mobil: +421 903 555 538
petra.polakova@profipress.sk
Bc. Alena Štefeková
tel.: +421 37 31 41 141
mobil: +421 903 616 641
e-mail: alena.stefekova@profipress.sk

Grafik:

Dušan Neubauer
Vydáva Profi Press SK, s.r.o.
Dlhá 25, 949 01 Nitra
tel.: +421 37 31 41 143
http://www.rno.sk

Redakcia nezodpovedá za vecnú
a jazykovú správnosť inzerátov.

T5

RODINA TRAKTOROV

PRE KAŽDÚ PRÁCU.

PRE VŠETKÝCH POĽNOHOSPODÁROV.



NEW
T5S
DOSTUPNÝ PRACANT
PRE BEŽNÉ PRÁCE

NEW
T5 POWERSHUTTLE
JEDNOUCHÝ
A ROBUSTNÝ ŤAHÚŇ

T5
DUAL COMMAND™
VŠESTRANNÝ, KOMPAKTNÝ
A OBRATNÝ

T5
ELECTRO COMMAND™
JEDNOUCHO
UNIVERZÁLNY

T5
DYNAMIC COMMAND™
VEĽMI EFEKTÍVNY
A KOMFORTNÝ

T5
AUTO COMMAND™
TECHNOLÓGIA, AUTOMATIZÁCIA
A PRODUKTIVITA PRÁCE



Výhradný dovozca strojov New Holland pre SR:

AGROTEC Slovensko s.r.o. | Trnavská cesta 13 | 920 41 Leopoldov

+421 911 154 182 | newholland@agrotecslovensko.sk

AGROTEC Slovensko s.r.o. | Staničná 8 | 082 21 Veľký Šariš

+421 910 915 761 | zolko@agrotecslovensko.sk



www.eagrotec.sk

AGROTEC
Group



Dokonalá
symbióza
produktivity
a funkčnosti



Kubota



M7003

NAJVÄČŠÍ MOTOR VO SVOJEJ VÝKONNOSTNEJ TRIEDE, SPRIAHNUTÝ
S PREVODOVKOU S 21 PREVODOVÝMI STUPŇAMI V PRACOVNÝCH RÝCHLOSTIACH

5

Vyrobené v Japonsku

ROČNÁ
ZÁRUKA*



Kubota
care

*Pokiaľ zmluva poskytuje

Výkon je viac než prostá sila.
Až 650 koní a omnoho viac.

CLAAS

Väčšia **rentabilita**.
Lepšie **využitie ťažnej sily**.
Väčší **komfort**.
Lepšie **asistenčné systémy**.



XERION 12.650 / 12.590:

650 / 590 k

K dispozícii na pásoch a kolesách.

Prietokové množstvo
hydrauliky 537 l/min.



S viac ako 25 ročnými skúsenosťami v oblasti 4 WD traktorov teraz začíname novú kapitolu, ktorá umožňuje poľnohospodárom byť najlepšimi na svojich poliach. XERION 12. tej rady ponúka viac než len konskú silu. Ste zvedaví, čo môžete očakávať?

Zistite viac: xerion.claas.com



agrall

Bližšie info u vášho regionálneho predajcu
na www.agrall.sk v sekcii kontakty.

CLAAS

A LONG WAY TOGETHER

NECH STE KDEKOLĽVEK,
BKT JE S VAMI

Bez ohľadu na to, aké náročné sú vaše potreby, spoločnosť BKT je vždy s vami, pričom ponúka širokú škálu pneumatík prispôbených všetkým potrebám v poľnohospodárstve: od práce na otvorenom poli po sady a vinice, od vysokovýkonných traktorov až po prívesy na prepravu. Spoločlivé a bezpečné, odolné a trvanlivé, schopné kombinovať trakciu a znížené zhutnenie pôdy, pohodlie a vysoký výkon.

BKT: vždy s vami, aby ste dosahovali maximálnu produktivitu.

BKT

GROWING TOGETHER

[in](#) [f](#) [t](#) [v](#) [i](#) [d](#) [bkt-tires.com](#)

IMPORTÉR PRE SLOVENSKO

Bohnenkamp
Moving Professionals

Dolná 2099, 900 01 Modra
Tel.: +421 33 64 86 100
E-mail: info@bohnenkamp.sk
www.bohnenkamp.sk

NAJVÄČŠÍ DODÁVATEĽ TRAKTOROVÝCH NÁHRADNÝCH DIELOV V EURÓPE



info.sk@kramp.com

+421 33 730 1995

www.kramp.sk

[@KrampSlovensko](https://www.facebook.com/KrampSlovensko)

[@kramp.sk](https://www.instagram.com/kramp.sk)

 **KRAMP**

SILA INTELIGENCI



PLM
NEW HOLLAND INTELLIGENCE



NOVÝ T7 HEAVY DUTY S PLM INTELLIGENCE™



PRACUJTE V KLJUDE

Vítajte v najtichšej kabíne
na trhu (len 66 dBA).

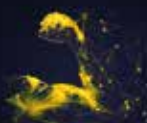

BUĎTE EŠTE SILNEJŠÍ

FPT Industrial ECOBlue™
HI-eSCR 2 Stage V NEF motor
s výkonom až 340 koní.



REAGUJTE OKAMŽITE

Online okamžitá podpora a
kontrola stroja z dispečingu.

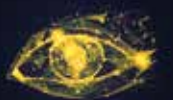

MAJTE LEPŠÍ ROZHLAD

Teraz, viac priestoru
s lepšou viditeľnosťou.



PRACUJTE DLHŠIE

Objem nádrže až 630 l,
servisný interval 750 hodín
a až 24 LED svetiel.



PRIPOJTE SA RÝCHLEJŠIE

Nerobte na poli dva krát
to isté a využívajte telematiku
MyPLM Connect.



Výhradný dovozca strojov New Holland pre SR:

AGROTEC Slovensko s.r.o. | Trnavská cesta 13 | 920 41 Leopoldov

+421 907 756 105 | newholland@agrotecslovensko.sk

AGROTEC Slovensko s.r.o. | Staničná 8 | 082 21 Veľký Šariš

+421 910 915 761 | zolko@agrotecslovensko.sk



www.eagrotec.sk

AGROTEC
Group



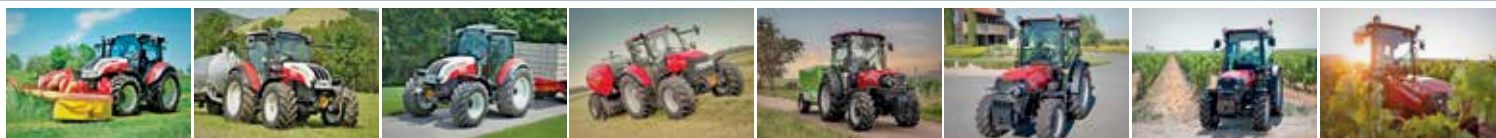

STEYR	STEYR	STEYR	CASE IH	CASE IH	CASE IH	CASE IH	CASE IH
4100 KOMPAKT	4110 KOMPAKT	4120 KOMPAKT	Luxxum 100	Quantum 100CL	Quantum 100F	Quantum 100N	Quantum 100V
4k4	4k4	4k4	4k4	4k4	4k4	4k4	4k4
FPT	FPT	FPT	FPT	FPT	FPT	FPT	FPT
4;104;115; 3600	4;104;115; 3600	4;104;115; 3600	4; 3400	4;104;115; 3600	4;104;115; 3600	4;104;115; 3600	4;99;105; 3600
K / Tm / CR / EGR / DOC /	K / Tm / CR / EGR / DOC /	K / Tm / CR / EGR / DOC /	K / Tm / CR / SCR	K / Tm	K / Tm	K / Tm	K / Tm
10; 600; 115	10; 600; 115	10; 600; 115	10; 600; 150/14 AdBlue	9; 600; 104	9; 600; 104	9; 600; 90	9; 600; 68
ECER120 - 74/100; 2300	ECER120 - 81/110; 2300	ECER120 - 86/117; 2300	ECER120 - 73 (99); 2300	ECER120 - 73 (99); 2300	ECER120 - 73 (99); 2300	ECER120 - 73 (99); 2300	ECER120 - 73 (99); 1500
-	-	-	-	-	-	-	-
ECER120 - 74 (100); 1900	ECER120 - 81 (110); 1900	ECER120 - 86 (117); 1900	-	-	-	-	-
-	-	-	-	-	-	-	-
450; 1500	490; 1500	506; 1500	430; 1500	407; 1300	407; 1300	407; 1300	407; 1300
34	34	34	35	-	-	-	-
-	-	-	-	-	-	-	-
C; S	C; S	C; S	C; Sp	C; S	C; S	C; S	C; S
CNH	CNH	CNH	ZF	CNH	CNH	CNH	CNH
C; 2/2	C; 2/2	C; 2/2	C; 2/2	C; 2/2	C; 2/2	C; 2/2	C; 2/2
24/24; 20/20; 40/40	24/24; 20/20; 40/40	24/24; 20/20; 40/40	32/32	32/16; 44/16	32/16; 44/16	32/16; 44/16	32/16; 44/16
40	40	40	40, 40 ECO	40	40	40	40
S, D	S, D	S, D	M, V	S, D	S, D	S, D	M, V
N; ZP; 35; 6	N; ZP; 35; 6	N; ZP; 35; 6	N; ZP; 35; 6	N; ZP; 35; 6	N; ZP; 35; 6	N; ZP; 35; 6	N; ZP; 35; 6
540/540E/1000	540/540E/1000	540/540E/1000	540/540E/1000/1000E	540/540E	540/540E	540/540E	540/540E/1000
1938/1535/1938	1938/1535/1938	1938/1535/1938	1805/1542/1880/1606	1958/1535	1958/1535	1958/1535	2196/1535/2260
1000	1000	1000	1000	1000	1000	1000	1000
2; R; 35;	2; R; 35;	2; R; 35;	2; R; 55;	2; 30; 26	2; 30; 26	2; 30; 26	2; 30; 24
L; S; M; Z	L; S; M; Z	L; S; M; Z	L; S; M; Z	L; S; M; Z	L; S; M; Z	L; S; M; Z	L; S; M; Z
EHR; D; A	EHR; D; A	EHR; D; A	EHR; D; A	MHR; D (EHR; D; A)	MHR; D (EHR; D; A)	MHR; D (EHR; D; A)	MHR; D (EHR; D; A)
R; 22	R; 22	R; 22	R; 28	R; 28	R; 28	R; 28	R; 28
Z; 65+36; 19	Z; 65+36; 19	Z; 65+36; 19	A; 100+70; 20	Z; 75+21,5; 19	Z; 75+21,5; 19	Z; 75+21,5; 19	Z; 64+21,5; 19
s	s	s	33; s	s	s	s	s
2; p	2; p	2; p	4/2; p	3+2; p	3+2; p	3+2; p	3+2; p
S; J; D	S; J; D	S; J; D	S; J; D	S; J; D	S; J; D	S; J; D	S; J; D
T	T	T	T	T	T	T	T
H	H	H	H	H	H	H	H
CNH; P	CNH; P	CNH; P	CNH; P	CNH; P	CNH; P	CNH; P	CNH; P
55/ 3,8	55/ 3,8	55/ 3,8	60/4,05	55/ 3,8	55/ 3,8	55/ 3,8	55 / 3,4
s; Pz	s; Pz	s; Pz	s; Pz	s; Pz	s; Pz	s; Pz	s; Pz
L; Eh	L; Eh	L; Eh	L; Eh	L; Eh	L; Eh	L; Eh	L; Eh
-	-	-	-	-	-	-	CNH
L; A; Eh	L; A; Eh	L; A; Eh	L; A; Eh	L; A; Eh	L; A; Eh	L; A; Eh	L; A; Eh
1400 - 2120	1400 - 2120	1400 - 2120	-	1075-1279	1190 - 1492	1075-1279	856 - 1088
1420 - 2200	1420 - 2200	1420 - 2200	-	943-1239	1058 - 1371	943-1239	781 - 1261
13.6R24	13.6R24	13.6R24	480/65 R24	260/70 R20	260/70 R20	260/70 R20	280/70R18
16.9R34	16.9R34	16.9R34	540/65 R38	340/85 R28	340/85 R28	340/85 R28	480/70R28
M; K; H; AP	M; K; H; AP	M; K; H; AP	M; K; H; AP	M; K; H; AP	M; K; H; AP	M; K; H; AP	M; K; H; AP
3700	3700	3700	4390	2670	2912	2670	2667
6000	6000	6000	8000	4000	4300	4000	3800
-	-	-	-	-	-	-	-
4247; 1923; 2610	4247; 1923; 2610	4247; 1923; 2610	4197; 2100; 2720	3440; 1270; 2377	3440; 1440; 2273	3440; 1270; 2377	3440; 1180; 2352
2258; 428	2258; 428	2258; 428	2439; 460	2180;	2435;	2180;	2190
K; 72	K; 72	K; 72	K; 72	K; 72	K; 72	K; 72	K; 72
p; k	p; k	p; k	p; k	o; k	o; k	o; k	p; k
Grammer; v	Grammer; v	Grammer; v	Grammer; v	Grammer; v	Grammer; v	Grammer; v	Grammer; v
Br	Br	Br	Br	Br	Br	Br	Br
E; PF; A	E; PF; A	E; PF; A	E; PF; A	E; PF; A	E; PF; A	E; PF; A	E
1500/3000	1500/3000	1500/3000	-	1500/3000	1500/3000	1500/3000	1500
-	-	-	-	-	-	-	-
-	-	-	-	-	-	-	-

AGRO pneumatiky pohodlne

cez e-shop www.mikona.sk

Continental 

Mitas

Cultor 

BRIDGESTONE

Firestone

BKT
GROWING TOGETHER

ALLIANCE
ENGINEERED TO KEEP YOU AHEAD

MICHELIN

Kleber

✓ oprava poškodených AGRO pneumatík
technológiou Rema Tip Top (prídeme - pozrieme - posúdime)

**REMA
TIP
TOP**

✓ pneu s dovozom k Vám na dvor

✓ ihneď k odberu - veľký sklad v SR

MIKONA
PNEU & AUTO SERVIS

Sieť pneuservisov a predajní pneumatík

Predaj AGRO pneu až v 20 mestách v SR. Veľkoobchodný predaj - Púchov, Trenčianska 452.

Viac info na www.mikona.sk



LS MT1.25	LS XJ 25 HST	LS XJ25 MEC	LS MT3.35 MEC	LS MT3.40 MEC	LS MT3.40 HST	LS MT3.50	LS MT3.60
4x4	4x4	4x4	4x4	4x4	4x4	4x4	4x4
Yanmar	Mitsubishi	Mitsubishi	LS Mtron	LS Mtron	LS Mtron	LS Mtron	LS Mtron
Yanmar/3TNV80F	Mitsubishi/S3L2	Mitsubishi/S3L2	LS Mtron/L3CRV-T5	LSMtron/L3CRV-T4	LSMtron/L3CRV-T4	LSMtron/L3CRV-T9A	LSMtron/L3CRV-T7
3;80x84;1267	3; 78x92; 1318	3; 78x92; 1318	3; 88x103; 1879	3; 88x103; 1879	3; 88x103; 1879	3; 88x103; 1879	3; 88x103; 1879
K/A/M	K/A/M	K/A/M	K/T/CR	K/T/CR	K/T/CR	K/T/CR	K/T/CR
2,9;250;25	4,2; 250; 25	4,2; 250; 25	5,5; 250; 40	5,5; 250; 40	5,5; 250; 40	5,9; 250; 40	5,9; 250; 40
18,4 (24,7); 3000;	18,2 (24,4); 2700	18,2 (24,4); 2700	26 (35); 2600	29,8 (40); 2600	29,8 (40); 2600	35,1 (47); 2600	42,5 (57); 2600
x	x	x	x	x	x	x	x
18,4 (24,7)/ 3000/	18,2 (24,4); 2700	18,2 (24,4); 2700	26 (35); 2600	29,8 (40); 2600	29,8 (40); 2600	35,1 (47); 2600	42,5 (57); 2600
x							
66;2100	77,8; 2200	77,8; 2200	119; 1600	134; 1600	134; 1600	167; 1600	188; 1600
x							
S	S	S	S	S	S	S	S
LS	LS	LS	LS	LS	LS	LS	LS
V	V	K	K	K	V	K	K
2/2	2/2	6/2	12/12	12/12	2/2	16/16	16/16
14,6; 8,4	23,7; 15,3	23,7; 15,3	23,6; 23,6	24,7; 24,7	23,6; 23,6	29,4;24	29,4;24
H	H	S	S	S	H	S	S
N;1 3/8";6	N;1 3/8";6	N;1 3/8";6	N;1 3/8";6	N;1 3/8";6	N;1 3/8";6	N;1 3/8";6	N;1 3/8";6
540/2500	540/2500	540/2500	540/540E/1000	540/540E/1000	540/540E/1000	540/540E/1000	540/540E/1000
						2409;1710;2381;-	2409;1710;2381;-
I; N;440;350	i; N; 650; 480	I; N; 650; 480	I; N; 820; 650	I; N; 820; 650	I; N; 820; 650	I; N; 1250; 1120	I; N; 1250; 1120
L	L	L	L	L	L	L	L
Z; 25;13,5	Z; 24,3; 15	Z; 28,4; 15	Z; 30,9; 17,5	Z; 30,9; 17,5	Z; 30,9; 17,5	Z; 30,9; 17,5	Z; 30,9; 17,5
1/1;	1/1	1/1	2/1	2/1	2/2	2/2	2/2
T	T	T	T	T	T	T	T
H	H	Hp	Hp	Hp	H	Hp	Hp
P	P	P	P	P	P	P	P
54,5;2400	47/ 2220	47/2220	48/2860	48/2860	48/2860	57/2890	57/2890
S;M	S; M	S; M	S; M	S; M	S; M	S; M	S; M
L; A	L; A	L; A	L; A	L; A	L; A	L; A	L; A
LS	LS	LS	LS	LS	LS	LS	LS
Z; M	Z; M	Z; M	Z; M	Z; M	Z; M	Z; M	Z; M
1153	1138-1161	1138-1161	1290-1490	1290-1490	1290-1490	1459-1519	1459-1519
1187	1140-1166	1140-1166	1402-1650	1402-1650	1402-1650	1411-1457	1411-1457
195/50-10	6-12	6-12	7-16	7-16	7-16	280/70 R16	280/70 R16
305/55-12	9,5-16	9,5-16	12.4-24	12.4-24	12.4-24	360/70 R24	360/70 R24
M; M	M; M	M; M	M;M	M;M	M;M	M;M	M;M
655	766	766	1460-1660	1460-1660	1460-1660	1720-1950	1720-1950
1180; 650; 745	1478; 830; 1125	1478; 830; 1125	2550; 1163; 1755	2550; 1163; 1755	2550; 1163; 1755	3008; 1320; 2105	3008; 1320; 2105
2470; 1190; 2218	2632; 1222; 2173	2632; 1222; 2173	3111; 1402; 2472	3111; 1402; 2472	3111; 1402; 2472	3253; 1506; 2626	3253; 1506; 2626
1425; 430	1500; 306	1500; 306	1754; 331	1754; 331	1754; 331	1858; 388	1858; 388
Br, K	Br, K	BR, K	Br, K	Br, K	K	Br, K	Br, K
	P	P	P	P	P	P; k	P; k
M	M	M	M	M	M	M	M
Br	Br	Br	Br	Br	Br	Br	Br
P	P	P	P	P	P	E	E
200	300	300	350	350	350	1500	1500



LS XU 6168 MEC	LS XU6168 PS EHL
4x4	4x4
LS Mtron	LS Mtron
LSMtron/L4C25-T2	LSMtron/L4C25-T2
4; 88x103; 2505	4; 88x103; 2505
K/T/CR	K/T/CR
7; 250; 80	7; 250; 80
50,7 (68); 2500	50,7 (68); 2500
x	x
50,7 (68); 2500	50,7 (68); 2500
236; 1600	236; 1600
S	S
LS	LS
K	C
16/16	16/16
29,4; 24	29,4; 24
S	S
N;1 3/8"; 6	N;1 3/8"; 6
540/540E/1000	540/540E/1000
2409;1710;2381;-	2409;1710;2381;-
II., N, 1850; 1580	II., N, 1850; 1580
L	M
Z; 39,8; 17,5	Z; 39,8; 17,5
3/2	3/2
T	T
Hp	Hp
P	P
55/3100	55/3100
S; M	S; M
L; A	L; A
LS	LS
Z; M	Z; M
1792	1792
1777	1777
320/70 R20	320/70 R20
380/85 R28	380/85 R28
M; M	M; M
2390	2390
4500; 2000; 3150	4500; 2000; 3150
3871; 1776; 2525	3871; 1776; 2525
2086; 440	2086; 440
K	K
P, k	P, k
v	v
Br	Br
E	E
1500	1500

auto**poradca**









Financujeme všetky typy poľnohospodárskej techniky

- ✓ 0% akontácia
- ✓ minimum dokladov
- ✓ online schválenie do 2 hod.
- ✓ splátka podľa vašich možností
- ✓ zmluvu podpíšeme priamo u vás

www.autoporadca.sk

☎ 0948 323 200



							
LS MT5.73 PST	LS MT7.101 PST	FARMTRAC 22 4WD	FARMTRAC 26 4WD	FARMTRAC 26H 4WD	FARMTRAC 6050c	FARMTRAC 555 DTcV	FARMTRAC 680VDT V
4x4	4x4	4K4	4k4	4k4	4k4	4K4	4K4
LS Mtron	LS Mtron						
LSMtron/L4C25-T1A	FPT/F36	Mitsubishi	Mitsubishi	Mitsubishi	FARMTRAC	FARMTRAC	FARMTRAC
4; 88x103; 2505	4; 99x110; 3387	4; 76; 70; 952; 2	4; 78; 92; 1318; 2	4; 78; 92; 1318; 2	3;-;-2760; 2	3;-;-2760; 2	4;-;-3681; 2
K/T/CR	K/T/CR	K;A;M	K; A; M	K; A; M	K; T; E;	K; T; E	K; T; E; SCR
7; 250; 100	8,1; 250; 115	4,2; 300; 24	4,2; 300; 24	4,2; 300; 24	"; 300; 60	"; 300; 80	10; 300; 98
54,4 (73); 2500	75 (101); 2200	16; 3000; -	18,4; 2500	18,4; 2500	35,04; 2000	36,5/2000	54,43 /2000
x	x						
54,4 (73); 2500	75 (101); 2200						
276; 1600	430; 1400				200; 1200-1400	200; 1200-1400	350; 1400
S	S			C; S; Sp	C; S; Sp	C; S; Sp	C; S; Sp
LS	LS	FARMTRAC	FARMTRAC	FARMTRAC	FARMTRAC	CARRARO	CARRARO
C	C	K	K	V	K	K	K
12/12	24/24	9;/3	9.3	3;/31	8; / 8	8;/8;	24;; 24
33,4; 29	40; 37	20/20	27;24	27;24	30	30	40
S	S	S; J;	S; J	S; J	S; D	S; D	S; D
N;1 3/8"; 6	N;1 3/8"; 6	N;	N;	N	N	N	N
540/540E/1000	540/540E/1000	540; 540E	540; 540E	540	540; 540E	540; 540E	540; 540E
2237; 2471; 2318;-	1958; 1535; 2125	2504; 2035	2504; 2035		1728; 1251	1728; 1251	1938;
II; N; 3000; 2140	II; 3800; 3290	N; 750;-	N; 750	N;750	N; 1530	1530	R; 2650
M	M	L; Z	L; Z	L;Z	L; Z	L; Z	L; Z
		H	H	H	H	H	D
		N	N				
Z; 50; 19	Z; 59,4; 18,6	Z; 21; 16	Z; 21; 16	Z; 21; 16	Z; 32; 19	Z; 45; 18	Z; 45; 18
		s;	s;	s;	s;	s;	s;
3/2	3/2	1; p	1; p	1;p	2; p	2; p	3; p
					P;J;D	P;J;D	P; J D
T	T	T	T		T	T	T
Hp	Hp	H	H		H	H	H
P	P	FARMTRAC;P	CARRARO; P		CARRARO; P	FARMTRAC 4WD; P;	FARMTRAC; 4WD; P
50/3427	55/3150						
S; M	S;M	s; M	s;M		s; M	s; M	s; M
L; A	L; A						L; A
LS	LS						
Z; M	Z; M	Z; M	Z; M		Z;M	Z; M	Z; M
1577-1777	1621-1821						
1446-1846	1532-1844						
360/70 R20	380/70 R24	5 x 12	6x12		8 x 18	280/70-18	11.2.-24
420/70 R30	480/70 R34	8 x 18	8,3x20		13.6 x 28	14..9-28	16.9.-34
M; M	M; M	M;K	M, K	M; K	M; K	M; K	M; H
2997	3606	1024;	1067	1057	2085	2485	3900
3797; 1890; 2652	4228; 1967; 2679	2674; 2192; 1413	2677; 2192; 1413	2677; 2192; 1413	3285; 2600; 1855	3285; 2600; 1885	4439; 2584; 2403
2150; 459	2287; 464	1420; 296	1551; 324	1550; 324	1855; 360	1885	2382; 478
K	K	Br	Br;	Br	Br	K	K
P, k	P, k	; p	p	p	p	"; p	p
v	v	m	m	m	m	m	m
Br	Br	Br	Br	Br	Br	Br	Br
E	E				P	p	E; PF
1500	2000						

FARMTRAC 6100V DT V	FARMTRAC 6100DT V PWR	FARMTRAC 9120DT V	FARMTRAC 9120 V DTV PWR	FARMTRAC 9130 DT V	FARMTRAC 9130V DT V PWR
4 K4	4 k4	4K4	4 k4	4 k4	4k4
PERKINS	PERKINS	PERKINS	PERKINS	PERKINS	PERKINS
4; -;-; 3621,2	4;-;-;3621;2	4;-;-; 3621; 2	4;-;-; 3621; 2	4;-;-; 3621; 2	4;-;-;3621; 2
K; T; E; E; SCR,DPF	K; T; E; E; SCR,DPF	K; T; E; E; SCR,DPF	K; T; E; E; SCR,DPF	K; T; E; E; SCR,DPF	K; T; E; SCR,DPF
10, 300; 98	10, 300; 98	10; 300; 160	10, 300; 160	10, 300; 160	10; 300; 160
70; 2400	70; 2400	10; 300; 99	82;; 2400	90;; 2400	90; 2400
410; 1500	410;1500	450; 1500C;	450;1500	500;1500	500; 1500
C; S; Sp	C; S; Sp	C; S; Sp	C; S; Sp	C; S; Sp	C; S; Sp
CARRARO	CARRARO	CARRARO	CARRARO	CARRARO	CARRARO
K	K	K	K	K	K
12; 12	24;12	24; 24	24;12	24;24	24;12
40	40	40	40	40	40
S; D	M	S; D	M	S;D	M
N	N	N	N	N	N
540; 540E	540;1000	540; 1000	540;1000	540;1000	540; 1000
1938; 1649	1938;1649	1938; 1961	1938;1961	1938;1961	1938; 1961
R; 3100	R;3100	R; 4500	R;4500	R;4500	R; 4500
L; Z	L;Z	L; Z	L;Z	L;Z	L; Z
D	D	D	D	D	D
Z; 55; 18	Z;55;18	Z; 55; 18	Z;55;18	Z;55;18	Z; 55; 18
s;	S;	s;	s;	s;	S
3; p	3;p	3; p	3;p	3;p	3;P
P; J; D	P;J;D	p; J; D	P;J;D	P;J;D	P; J ; D
T	T	T	T	T	T
H	H	H	H	H	H
CARRARO	CARRARO	CARRARO	CARRARO	CARRARO	CARRARO
s; M	s; M	s; M	s; M	s; M	S+; M
L;A	L;A	L;A	L;A	L;A	L;A
z; M	z; Eh	Z; Eh	z; Eh	z; Eh	z; Eh
320/70 R24	320/70R24	380/85R24	380/85R24	380/85R24	380/85 R24
480/70 R30	480/70R30	460/85R34	460/85R34	460/85R34	460/85R34
M;H;AP	M;H;AP	M;H;AP	M;H;AP	M;H;AP	M;H;AP
3820	3880	4535	4535	4535	4535
4336; 2403; 2620	4336;2403;2620	4567; 2400; 2773	4567; 2400; 2773	4567; 2400; 2773	4567; 2400; 2773
2458;439	2455;439	2470;477	2470;477	2470;477	2470;477
K	K	K	K	K	K
p	p	p	p	p	p
v	v	v	v	v	v
Br	Br	Br	Br	Br	Br
E;PF	E;PF	E;PF	E;PF	E;PF	E;PF



Traktor John Deere s návesom
15,50 €



Traktor Fendt 942 Varjo s čelne neseným žacím strojom
16,50 €











Traktor New Holland T6.180, 1:32
48,40 €



Traktor New Holland s postrekačom Amazone
7,- €

<https://obchod.profiress.cz/>

Objednávku zašlite na adresu: Profi Press SK, s. r. o., Dlhá 25, Nitra 949 01, odbyt@profiress.sk, príp. volajte na tel. č. +421 948 050 971. Objednaný tovar vám bude zaslaný na dobierku. K cene zásielky bude pripočítané poštovné a balné. Ceny sú uvedené vrátane DPH. Kompletná ponuka platí do vypradenia zásob.

							
FENDT	FENDT	FENDT	FENDT	NEW HOLLAND	NEW HOLLAND	STEYR	CASE IH
210 F Vario Gen3	210 P Vario Gen3	210 Vario Gen3	211 Vario Gen3	T4.100F	T4.100V	4100 MULTI	Farmall 100 A
4k4	4k4	4k4	4k4	4k4	4k4	4k4	4k4
AGCO POWER	AGCO POWER	AGCO POWER	AGCO POWER	FPT Industrial	FPT	FPT	FPT
3, 108, 120, 3300	3, 108, 120, 3300	3, 108, 120, 3300	3, 108, 120, 3300	4; -; -; 3600	4; -; -; 3600	4; 3600	4;104;115; 3600
K; Tm; SCR; DPF	K; Tm; SCR; DPF	K; Tm	K; Tm	K;Tm	K;Tm	K / Tm / CR / SCR	K / Tm
9,7; 500; 68/83	9,7; 500; 68/83	9,7; 500; 125	9,7; 500; 125	-; 600	-; 600	10; 600; 150/14 AdBlue	10; 600; 130
73 (99); 2100; ECE R 120	73 (99); 2100; ECE R 120	73 (99); 2100; ECE R 120	73 (99); 2100; ECE R 120	73 (100); 1900; ISO	73 (99); 1900; ISO	ECER120 - 73 (99); 2300	ECER120 - 74 (101); 2300
-	-	-	84 (114) ECE R 120	-	-	-	-
77 (104); ECE R 120	77 (104); ECE R 120	77 (104); ECE R 120	77 (104); ECE R 120	73 (100); 1900; ISO	73 (100); 1900; ISO	ECER120 - 73 (99); 1900	-
-	-	-	91 (124); ECE R 120	-	-	-	-
428, 1600	428, 1600	428, 1600	508, 1600	407;1300;ISO	407;1300;ISO	407; 1500	450; 1300
30	30	30	33	34	34	34	47
210	210	212	212	-	-	-	-
S; Sp	S; Sp	S; Sp	S; Sp	C;S	C;S	C; Sp	C; S
Fendt/ML 70	Fendt/ML 70	Fendt/ML 75	Fendt/ML 75	CNH	CNH	ZF-STEYR	CNH
V	V	V	V	C;2/2	C;2/2	C; 4/4	K
-	-	-	-	32/16;44/16	32/16;44/16	16/16;32/16	12/12; 20/12
40/25	40/25	40/25	40/25	40	40	40, 40 ECO	40
-	-	-	-	M;V	M;V	M, V	M, D
N, ZP;35; 6	N, ZP;35; 6	N, ZP;35; 6	N, ZP;35; 6	N;ZP;35;6	N;ZP;35;6	N; ZP; 35; 6	N; ZP; 35; 6
540/540E/ 1000	540/540E/ 1000	540/540E/ 1000	540/540E/ 1000	540;540E;1000	540;540E;1000	540/540E/1000/1000E	540/1000
-	-	-	-	-	-	1805/1542/1880/1606	2000/2380
540/ 1000, vľavo	540/ 1000, vľavo	540/ 1000, vľavo	540/ 1000, vľavo	1000 vpravo	1000 vpravo	1000	1000
2, R; 24,17	2, N; 31,34	2, R; 42	2, R; 42	2; R; 26,0	2; R; 26,0	2; R; 55;	2; 36; 32
L; S; M; Z	L; S; M; Z	L; S; M; Z	L; S; M; Z	L; S; M; Z	L; S; M; Z	L; S; M; Z	L; S; M; Z
EHR; D	EHR; D	EHR; D	EHR; D	MHR;D	MHR;D	EHR;D; A	MHR; D
1, R; 23,9	2, N; 25,40	2, R; 24,9	2, R; 24,9	2;N;12,75	2;N;12,75	R; 28	R; 28
LS; 119; 20	LS; 119; 20	Z; 76; 20	Z; 76; 20	Z;64,8;19	Z;64,8;19	A; 100+70; 20	Z; 61+26,5; 19
25; 30; O	25; 30; O	34; 39; O	34; 39; O	55; s	55; s	34, o	s
4/4, c; p	4/4, c; p	2/0, c; p	2/0, c; p	3	3	4/2; p	2
P; D	P; D	P; D	P; D	S;J;D	S;J;D	S; J; D	S; J; D
T; Sb	T; Sb	T; Sb	T; Sb	T	T	T	T
H	H	H	H	H	H	H	H
Fendt, O	Fendt, O	Fendt, O	Fendt, O	CNH;P	CNH;P	STEYR, P	CNH; P
58	58	52; 3,98	52; 3,98	55;3,4	55;3,4	60/4,05	50 / 4,1
s; Pz	s; Pz	s; Pz	s; Pz	s;M	s;M	s; Pz	s; M
A; Eh; L	A; Eh; L	A; Eh, L	A; Eh, L	Z;Eh	Z;Eh	L; A; Eh	L; A
Fendt	Fendt	Fendt	Fendt	CNH	CNH	-	-
A; Eh; L	A; Eh; L	A; Eh; L	A; Eh; L	Z;Eh	Z;Eh	L; A; Eh	M
1048-1177	1212-1177	1690	1690	835 - 1049	835 - 1049	1400 - 2120	1550 - 1980
1000-1257	1288-1257	1660	1660	781 - 1261	781 - 1261	1420 - 2200	1420 - 2025
280/70 R 20	280/70 R 20	380/70 R 24	380/70 R 24	240/70 R 16	240/70 R 16	420/70 R24	13,6R28
320/85 R28	420/85 R28	480/70 R 34	480/70 R 34	360/70 R 24	360/70 R 24	480/70 R38	16,9R38
M, L, H, AP	M, L, H, AP	M, L, H, AP	M, L, H, AP	M;K;H	M;K;H	M; K; H; AP	M; K; H
3140	3360	4220	4220	2790;1148;1642	2790;1148;1642	4390	3740
4800;	5600	7500	7500	3800;2000;3000	3800;2000;3000	8000	6500
-	-	-	-	-	-	-	-
3813, 1367, 2470	3813, 1680, 2500	4119; 2170; 2620	4119; 2186; 2620	4012;1380;2161	4012;1061;2161	4403; 2100; 2740	4320; 1921; 2690
2290, 323	2290, 318	2370, 475	2370, 475	2180;395	2180;395	2420; 460	2249; 440
K	K	K	K	K;81	K;81	K; 72	K; 72
Fendt	Fendt	Fendt	Fendt	CNH; p; k	CNH; p; k	n; k	p; k
Grammer,v	Grammer,v	Grammer,m	Grammer,m	v	v	Grammer; v	Grammer; v
Br	Br	Br	Br	Br	Br	Br	Br
E	E	E	E	E;A	E;A	E; PF; A	E; PF; A
1500	1500	2000	2000	1200	1200	2000/3000	1500/3000
-	-	-	-	-	-	-	-
-	-	-	-	-	-	-	-

MODERNÉ PNEUMATIKY PRE MODERNÉ POĽNOHOSPODÁRSTVO



Bohnenkamp s.r.o. | Dolná 2099 | 900 01 Modra | Tel.: +421 33 64 86 100 | www.bohnenkamp.sk

Bohnenkamp

■ ■ ● Moving Professionals

The advertisement for Zora-Mimex features a stylized landscape background with green hills, trees, and clouds. In the foreground, four Farmtrac tractors are shown: two large blue tractors, a smaller blue tractor with a loader, and a blue tractor with a front loader. The Zora-Mimex logo is prominently displayed in the center, and the text "Profesionálne stroje za rozumnú cenu" is written below it. The Farmtrac logo is at the bottom center, and social media icons for Facebook, YouTube, and Instagram are at the bottom right. The website and phone number are at the bottom left.

Zora-Mimex

Profesionálne stroje za rozumnú cenu

FARMTRAC

www.zoramimex.sk
+421 911 189 783

Facebook YouTube Instagram



CASE IH	DEUTZ-FAHR	DEUTZ-FAHR	JOHN DEERE	JOHN DEERE	LAMBORGHINI	LAMBORGHINI	LAMBORGHINI
Farmall 100 C	5105	5105D	5100M	6100M	SPIRE 105	SPIRE F 105	SPIRE F 105 VRT
4k4	4k4	4k4	4k4	4k4	4k4	4k4	4k4
FPT	FARMotion 45	FARMotion 45	JD PowerTech E	JD PowerTech EWL	FARMotion 45	FARMotion 45	FARMotion 45
4;104;115; 3600	4;3849	4/3849	4; 106,5; 127; 4530	4; 106,5/127 4530	4/3849	4:105:115,5:3849	4:105:115,5:3849
K / TM	K, Tm, CR, SCR	T/IC/CR	K/Tm/CR/DPF	K/Tm/CR/DOC/SCR	K, T, CR	K, Tm	K, Tm
10; 600; 130	10; 500; 135	600	12; 500; 177	16; 500; 205	-; 600; 110	9,5:500:80 (100)	9,5:500:80 (100)
ECE R 120 - 74 (100); 230	74/100,6 ECE R120	74/100,6	74(100); 2200 (97/68EC)	74 (100); 2100 (ECE-R120)	74/101; 2200	74 (101); 2200 ECE R120	74 (101); 2200
-	-	-	-	88 (120); 2100 (ECE-R120)	-	-	-
-	78/106,1 ECE R120	78/106,1	74(105); 1900 (97/68EC)	81 (111); 1900 (ECE-R120)	78/106; 2200	78 (106) 2000 ECE R120	78 (106) 2000
-	-	-	-	92 (125); 1900 (ECE-R120)	-	-	-
490; 1300	433	433	418; 1600 (97/68EC)	468; 1600	433	433	433
40	35	35	30	40	35	28	28
-	-	-	-	-	-	-	-
C; S	C,Sp	Sp	C; Sp	C,Sp	Sp	SP	SP
CNH	SDF	SDF	JD/PowerReverser Plus	JD/PQ; AQ; CQ	SDF T3500	SDF	SDF VRT
C; 2/2	C, 3	C; 3	C 2	C 4/4	C; 3	C; 3	V
12/12; 24/24; 48/48	60/60	45 / 45	32/16	16/16, 24/24	45/45	45/45	-
40	40/40	40/40	40	40	40/40	40	40
M, V	V, M	V, M	M; s; V	M,s,V	V,M	V,M	V,M
N; ZP; 35; 6	N, 35, 6(21)	N, 35, 6(21)	N; 35; 21/6	N; 35, 21/6	N,35,6(21)	N,35,6(21)	N,35,6(21)
540/540E/1000	540,540E,1000,1000E	540, 540E; 1000	540 / 540E	540/540E/1000	540; 540E; 1000	540; 540E; 1000	540; 540E; 1000
1958/1592/ 1950	1958/1650/1960/1643	1967/1560/2043	2100 / 1645	1977/1503/1972	1967; 1560; 2043	1967; 1560; 2043	1967; 1560; 2043
540	1000 vpravo	1000 vpravo	1000 vľavo	1000 vľavo	1000 vpravo	1000 vpravo	1000 vpravo
2; 28; 24	2; R; 54	2; R; 36	2; R; 43,3; 27,7	R; 57; 36	2; R; 36	2; R; 39	2; R; 38
L; S; M; Z	L, M, S, Z	L, M, S, Z	L; S; M; Z	LS, M,Z	L,M,S,Z	L,M,S,Z	L,M,S,Z
MHR; D (EHR;D; A)	EHR, D	EHR, D	EHR; D	EHR, D	EHR, D	EHR,D	EHR,D
R; 28	2; R; 18	2; R; 17,5	-	R; 40; 33	2; R; 17,5	2;R; 15	2;R; 15
Z; 48+21,5; 19	Z; 58 (90); 19	Z; 54; 19	Z; 94; 20	LS, 114, 20	Z; 54; 19	Z; 68; 19	LS; 100; 19
s	18 s	18 s	15; s	25,s	18 s	12;s	12;s
3; p	4 /-; p	3 (4); c; p	2; p	3	3 (4); c; p	3/5;p	3/5;p
S; J; D	P / D	P; D	S; J; D	S;D	P; D	P; D	P; D
T	T	T	T	T	T	T	T
H	H	H	H	H	H	H	H
CNH; P	SDF, O	SDF, P	John Deere O	John Deere O	SDF; P	SDF; O	SDF; O
55/ 3,8	55, 3,8	55, 3,8	52; 3,8	52; 4,5	55, 3,8	60, 4,25	60, 4,25
s; A	S, Pz	S, Pz	s; Pz	s,Pz	S,Pz	S,Pz	S,Pz
L; M	L; Eh (A)	L; Eh (A)	samosvorný	samosvorný	L; Eh (A)	L;Eh (A)	L;Eh (A)
CNH	SLH	SDF	John Deere	John Deere	SDF	SDF	SDF
M	L; Eh (A)	L; Eh (A)	Z; Eh	L;Eh	L; Eh (A)	L; Eh	L; Eh
1237 - 1945	1466-1954	1460-1670	1488-2070	1618-2110	1460-1670	1034-1284	-
1321 - 1930	1560-2190	1400-1600	1660-1907	1812-2316	1400-1600	926-1290	-
14,9 R24	420/70 R 24	380/70R20	13,6R24	380/85R28	360/70R20	260/70R16	260/70R16
16,9 R38	480/70 R 34	540/65R30	16,9R34	460/85R38	420/70R30	380/70R24	380/70R24
M; K; H;	M, K, H	M, K, H	M; L; H	M,L,H	M,K,H	M,K,H	M,K,H
3800	3775-4595	3340-3940	4150; 1825; 2325	5700	3230; 1410; 1820	3515 - 4105	3565 - 4155
6500	6500	5200	7500; 3000; 6000	10450; 4380; 7270	5200; 2300; 3300	5200	5200
-	-	-	-	-	-	-	-
3792; 1938; 2420	4407/2060/2682	4319/1810-2180/2435-2590	3950; 2099; 2550	4300; 2550; 2750	3995; 1920-2320; 2430	3800; 1624; 2300	3675; 1411 - 1671; 2300
2291;	2400; 500	2271/345-395	2300; 435	2400, 450	2100; 398	2174; 255	2174; 255
K; 72	K; 73	K	K; 77	K; 70	K	K	K
o; k	SDF Group; p; k	SDF Group, p	p; k	o,k	SDF Group, p	SDF Group, p	SDF Group, p
Grammer; v	Grammer; v	Grammer; v	Grammer; v	Grammer, V	Grammer; v	Grammer; v	Grammer; v
Br	Br	Br	Cr	Cr	Br	Br	Br
E;	E	E	E	E	E	E	E
1500	2000	2000	-	-	2000	2000	2000
-	-	-	-	-	-	-	-
-	-	-	-	-	-	-	-



LAMBORGHINI	LAMBORGHINI	LAMBORGHINI	LAMBORGHINI	LAMBORGHINI	LAMBORGHINI	NEW HOLLAND	NEW HOLLAND
SPIRE S 105	SPIRE S 105 VRT	SPIRE V 105	SPIRE V 105 VRT	SPIRE VRT 105	STRIKE 105	T5.100 Utility Dual	T5.100 Utility Synch
4k4	4k4	4k4	4k4	4k4	4k4	4k4	4k4
FARMotion 45	FARMotion 45	FARMotion 45	FARMotion 45	FARMotion 45	SDF FARMotion 45	FPT F5	FPT F5
4:105;115,5:3849	4:105;115,5:3849	4:105;115,5:3849	4:105;115,5:3849	4/3849	4; 103; 115,5; 3849	4; 99; 102; 3600	4; 99; 102; 3600
K, Tm	K, Tm	K, Tm	K, Tm	K, T, CR	K, Tm, CR, SCR	K;Tm; CR; DPF	K;Tm; CR; DPF
9,5:500:80 (100)	9,5:500:75 (100)	9,5:500:80 (100)	9,5:500:80 (100)	-; 600; 110	11; 500; 135	-	-
74 (101); 2200 ECE R120	74 (101); 2200	74 (101); 2200 ECE R120	74 (101); 2200	74/101; 2200	74 (101); 2200 ECE R120	74 (101); 2300; ISO	74 (101); 2300; ISO
-	-	-	-	-	-	-	-
78 (106) 2000 ECE R120	78 (106) 2000	78 (106) 2000 ECE R120	78 (106) 2000	78 (106) 2200	78 (106); 2000 ECE R120	-	-
-	-	-	-	-	-	-	-
433	433	433	433	433	433	450; 1300; ISO	450; 1300; ISO
28	28	28	28	35	35	47	47
-	-	-	-	-	-	-	-
SP	SP	SP	SP	Sp	C,Sp	C,S	C,S
SDF	SDF VRT	SDF	SDF VRT	SDF CVT	SDF	CNH	CNH
C; 3	V	C; 3	V	V	C;3	K	K
45/45	-	45/45	-	-	60/60	24 x 24	12 x 12
40	40	40	40	40/40	40/40	40	40
V,M	V,M	V,M	V,M	V,M	V,M	M;V	M;V
N,35,6(21)	N,35,6(21)	N,35,6(21)	N,35,6(21)	N,35,6(21)	N,35,6(21)	N; ZP; 35; 6	N; ZP; 35; 6
540; 540E; 1000	540; 540E; 1000	540; 540E; 1000	540; 540E; 1000	540; 540E; 1000	540; 540E; 1000; 1000E	540/540E/1000	540/540E/1000
1967; 1560; 2043	1967; 1560; 2043	1967; 1560; 2043	1967; 1560; 2043	1967; 1560; 2043	1958; 1650; 1960; 1643	1938/1535/1926	1938/1535/1926
1000 vpravo	1000 vpravo	1000 vpravo	1000 vpravo	1000 vpravo	1000 vpravo	1000 vpravo	1000 vpravo
2; R; 39	2; R; 39	2; R; 39	2; R; 39	2; R; 36	2; R; 48	2; 39; 28	2; 39; 28
L,M,S,Z	L,M,S,Z	L,M,S,Z	L,M,S,Z	L,M,S,Z	L,M,Z	L; S; M; Z	L; S; M; Z
EHR,D	EHR,D	EHR,D	EHR,D	EHR, D	MHR/EHR	MHR; D (EHR;D; A)	MHR; D (EHR;D; A)
2;R; 15	2;R; 15	2;R; 15	2;R; 15	2; R; 17,5	2:R: 17,5	R; 16	R; 16
Z; 68: 19	Z; 68: 19	Z; 68: 19	LS; 100: 19	LS; 100	Z; 55/90; 19	LS; 64; 19	LS; 64; 19
12;s	12;s	12;s	12;s	18 s	20	s	s
3/5;p	3/5;p	3/5;p	3/5;p	3 (4); c; p	3;1;p	3	3
P; D	P; D	P; D	P; D	P; D	P/D	S; J; D	S; J; D
T	T	T	T	T	T	T	T
H	H	H	H	H	H	H	H
SDF; O	SDF; O	SDF; O	SDF; O	SDF; P	SDF; P	CNH; P	CNH; P
60, 4,25	60, 4,25	60, 4,25	60, 4,25	55, 3,8	55, 3,5	55; 3,35	55; 3,35
S,Pz	S,Pz	S,Pz	S,Pz	S,Pz	S,Pz	s; Eh	s; Eh
L:Eh (A)	L:Eh (A)	L:Eh (A)	L:Eh (A)	L; Eh (A)	Z:Eh	L; M	L; M
SDF	SDF	SDF	SDF	SDF	SDF	CNH	CNH
L; Eh	L; Eh	L; Eh	L; Eh	L; Eh (A)	L; Eh	z; Eh	z; Eh
1034-1284	1034-1284	1034-1284	1034-1284	1460-1670	1466-1954	1528 - 1928	1528 - 1928
926-1290	926-1290	926-1290	926-1290	1400-1600	1560-2190	1531 - 1931	1531 - 1931
260/70R16	260/70R16	180/95R16	180/95R16	380/70R20	380/85 R24	13,6 R 24	13,6 R 24
380/70R24	380/70R24	280/85R24	280/85R24	540/65R30	420/85 R34	16,9 R 34	16,9 R 34
M,K,H	M,K,H	M,K,H	M,K,H	M,K,H	M,K,H	M; K; H;	M; K; H;
3320 - 3920	3320 - 3920	3235 - 3745	3235 - 3745	3230; 1410; 1820	4220	3600	3600
5000	5000	5000	5000	5200; 2300; 3300	6500	6200	6200
-	-	-	-	-	-	-	-
3800; 1380; 2350	3800; 1267 - 1517; 2350	3800; 1380; 2350	3800; 1083 - 1298; 2350	4065; 1745-2180; 2576	4265; 2209-2609; 2650	4049; 1951; 2609	4049; 1951; 2609
2174; 255	2216; 255	2174; 255	2216; 255	2271; 406	2400; 500	2258; 478	2258; 478
K	K	K	K	K	K	K; 76	K; 76
SDF Group, p	SDF Group, p	SDF Group, p	SDF Group, p	SDF Group, p	SDF Group, p	CNH	CNH
Grammer; v	Grammer; v	Grammer; v	Grammer; v	Grammer; v	Grammer; v	-; v	-; v
Br	Br	Br	Br	Br	Br	Br	Br
E	E	E	E	E	E	E; A	E; A
2000	2000	2000	2000	2000	2000/3000	-	-
-	-	-	-	-	-	-	-
-	-	-	-	-	-	-	-

NEW HOLLAND	NEW HOLLAND	SAME	SAME	SAME	SAME	SAME	SAME
T5.110 AC	T5.110 DC	Dorado 105	Dorado CVT 105	Explorer 105	Frutteto 105	Frutteto CVT 105	Frutteto S CVT 105
4k4	4k4	4k4	4k4	4k4	4k4	4k4	4k4
FPT NEF	FPT NEF	SDF FARMotion 45	SDF FARMotion 45	SDF Farmotion 45	SDF FARMotion 45	SDF FARMotion 45	SDF FARMotion 45
4; 104; 132; 4485	4; 104; 132; 4485	4; 105; 115,5; 3849	4; 105; 115,5; 3849	4; 103; 115,5; 3849	4; 105; 115,5; 3849	4; 105; 115,5; 3849	4; 105; 115,5; 3849
K;Tm; CR; SCR	K;Tm; CR; SCR	K, Tm, CR	K, Tm, CR	K, Tm, CR, SCR	K, Tm, CR	K, Tm, CR	K, Tm, CR
10; 600; 180	10; 600; 180	9,5; 300; 55(85)	9,5; 300; 55(85)	11; 300; 150	9,5; 300; 55(85)	9,5; 300; 81 (100)	9,5; 300; 75 (100)
74 (100); 2200; ISO	74 (100); 2200; ISO	74 (101); 2200 ECE R120	74 (101); 2200 ECE R120	74 (101); 2200 ECE R120	74 (101); 2200 ECE R120	74 (101); 2200	74 (101); 2200
-	-	-	-	-	-	-	-
81 (110); 2000; ISO	81 (110); 2000; ISO	78 (106) 2000 ECE R120	78 (106) 2200 ECE R120	78 (106) 2200 ECE R120	78 (106) 2200 ECE R120	78 (106) 2200	78 (108) 2200
-	-	-	-	-	-	-	-
520; 1300	520; 1300	433 (1600)	433 (1600)	433 (1600)	408 (1600)	433	433
-	-	32	32	35	32	32	32
-	-	-	-	-	-	-	-
CS	CS	Sp	Sp	C, Sp	Sp	Sp	Sp
CNH	CNH	SDF	SDF	SDF	SDF	SDF	SDF
V	C; 8/8	C, 3	V	C;3	V	V	V
-	24 x 24	45/45	-	60/60; STOP&GO	45/45	-	-
40	40	40/40	40/40	40/40	40/40	40	40
M; V	M; V	V, M	V, M	V;M	V, M	V, M	V, M
N; ZP; 35	N; ZP; 35	N, 35, 6(21)	N, 35, 6(21)	N; 35; 6(21)	N, 35, 6(21)	N, 35, 6(21)	N, 35, 6(21)
540/ 540E / 1000 / 1000E	540/ 540E / 1000 / 1000E	540,750 1000	540,750 1000	540-540E-1000-1000E	540,750 1000	540,540E, 1000	540,540E, 1000
1969/ 1546 / 1893 / 1621	1969/ 1546 / 1893 / 1621	1967; 1560; 2043	1967; 1560; 2043	1958; 1650; 1960; 1643	1967; 1560; 2043	-	-
1000 vpravo	1000 vpravo	1000; vpravo	1000; vpravo	1000	1000; vpravo	1000; vpravo	1000; vpravo
N; 5500	N; 5500	2; R; 30	2; R; 30	2; R; 48	2; R; 30	2; R; 38	2; R; 38
L; S; M; Z	L; S; M; Z	L, M, S, Z	L, M, S, Z	L;M;Z	L, M, S, Z	L, M, S, Z	L, M, S, Z
MHR/EHR; D	MHR/EHR; D	EHR, D	EHR, D	MHR/EHR	EHR, D	EHR, D	EHR, D
N; 2250	N; 2250	2; R; 15	2; R; 15	2; R; 17,5	2; R; 15	2; R; 15	2; R; 15
LS; 110; 19,0	LS; 110; 19,0	Z; 54 (64);19	Z; 54 (64);19	Z; 55/90; 19	Z; 54 (64);19	LS, 100	LS, 100
-	-	12, s	12, s	20	12, s	12, s	12, s
4; c; p	4; c; p	3/5; p	3/5; p	3;1;p	3/5; p	4/5; p	4/5; p
S; J; D	S; J; D	P;D	P;D	P;D	P;D	P;D	P;D
T	T	T	T	T	T	T	T
H	H	H	H	H	H	H	H
CNH; O	CNH; O	SDF; P	SDF; P	SDF; P	SDF; P	SDF; P	SDF; P
55; 4,6	55; 4,6	60, 4,25	60, 4,25	55, 3,5	60, 4,25	60, 4,25	60, 4,25
s; Pz	s; Pz	S, Pz	S, Pz	S, Pz	S, Pz	S, Pz	S, Pz
A; Z; Eh	A; Z; Eh	L; Eh (A)	L; Eh (A)	Z; Eh	L; Eh (A)	L; Eh (A)	L; Eh (A)
CNH	CNH	SDF	SDF	SDF	SDF	SDF	SDF
L; A; Eh	L; A; Eh	L; Eh (A)	L; Eh (A)	L;Eh	L; Eh (A)	L; Eh (A)	L; Eh (A)
-	-	1120-1320	1120-1320	1466-1954	1120-1320	1120-1320	1120-1320
-	-	1050-1420	1050-1420	1560-2190	1050-1420	1050-1420	1050-1420
420/70 R28	420/70 R28	280/70 R16	280/70 R16	380/85 R24	280/70 R16	280/70 R16	280/70 R16
520/70 R38	520/70 R38	380/70R24	380/70R24	420/85 R34	380/70R24	380/70R24	380/70R24
M; L; H; AP	M; L; H; AP	M, K, H	M, K, H	M, K, H	M, K, H	M, K, H	M, K, H
-	-	4000	4000	4220	3000	3665 - 4155	3320-3920
-	-	5200	5800	7000	5000	5200	5000
-	-	-	-	-	-	-	-
4170; 2280; 2695	4170; 2280; 2695	2570:2005:2596	2570:1745-2182:2346	4265; 2209-2609; 2650	3338:1628:2346	3338:1411-1628:2346	3338:1267-1517:2346
2490; -	2490; -	2271; 267	2141; 267	2400; 500	2141; 267	2174; 267	2216; 267
K; 72	K; 72	K	K	K	K	K	K
CNH; o; k	CNH; o; k	SDF;p	SDF;p	SDF;p	SDF;p	SDF;p	SDF;p
v	v	Grammer; v	Grammer; v	Grammer; v	Grammer; v	Grammer; v	Grammer; v
Br	Br	Br	Br	Br	Br	Br	Br
E; A	E; A	E	E	E	E	E	E
-	-	2000/3000	2000/3000	2000	2000/3000	2000/3000	2000/3000
-	-	-	-	-	-	-	-
-	-	-	-	-	-	-	-



SAME	CASE IH	LINDNER	LINDNER	MCCORMICK	VALTRA	CLAAS	CLAAS
Frutteto V CVT 105	Vestrum 100 CVXDrive	LINTRAC 80	LINTRAC 95LS	X5.110	A 105 HiTech	AXOS 240	Nexos 240 L
4k4	4k4	4k4	4k4	4k4	4k4	4k4	4k4
SDF FARMotion 45	FPT	Perkins 904J-E36TA	Perkins 904J-E36TA	FPT F36	Agco Power/44MBTN-DS	FPT	FPT
4; 105; 115,5; 3849	4;4500	4;-;-; 3600	4;-;-; 3600	4; 3600	4; 108; 120; 4400	4;99;110;3600	4;99;110;3600
K, Tm, CR	-	K;Tm;CR;DPF;SCR	K;Tm;CR;DPF;SCR	K; T; CR	K; Tm; CR; SCR	K;Tm;Cr;	K;Tm;Cr;
9,5; 300; 75 (100)	-	8,75; 250; 85	6,5; 250; 85	-; 500	12; 500; 150/180	9,5;600;75	9,5;600;75
74 (101); 2200	ECER120 - 75 (100); 1800	74,4(101); 2200	75 (102); 2200	-	-	76(103); ECE	76(103); ECE
-	-	-	-	-	-	-	-
78 (106) 2200	ECER120 - 82 (110); 2200	-	-	75 (102); 2200	75 (100); 2000; ISO	-	-
-	-	-	-	75 (102); 2200	-	-	-
433	520; 1500	450;1500	430;1400	430	410; 1500	406	406
32	-	-	30	-	-	-	-
-	-	-	-	-	-	-	-
Sp	C; Sp	C; Sp	Sp	Sp	Sp	Sp	Sp
SDF	CASE IH CVX	ZF/TMT09	ZF	McCormick	Valtra	Claas	Claas
V	V,P	V	K;2	C; 3; 3	K alebo C; 4/4	C;2/2	C;2/2
-	-	-	16/8	12/12; 48/16	12/12;24/24;16/16;32/32	15/15;30/30	15/15;30/30
40	40	40	40	40; 25	40/40	40/40	40/40
V, M	M, V	MV	M, V	M; V	M; V	M;V;	M;V;
N, 35, 6(21)	-	N;35; 6	N;35; 6	N; 35	N; 35; 6, 21	ZP;34;6	ZP;34;6
540,540E, 1000	540/540E/1000	430/540/750/1000	430/540/750/1000	540;540E;1000;1000E	540/540e/1000	540/540E/1000	540/540E/1000
-	-	-	-	-	1920/1560/1960	1960;1650;1940	1960;1650;1940
1000; vpravo	1000	1000; R	1000; R	1000	-	540;1000	540;1000
2; R; 38	-	2; R; 35	R; 26;-	2; R; 41,0; 41,0	2; N (R); 43; -	31,1	31,1
L, M, S, Z	-	L; S; M; Z	L; S; M; Z	L; S; M; Z	L; S; M; Z	L,S,M,Z	L,S,M,Z
EHR, D	-	EHR; H	EHR; H	EHR	EHR; H	EHR,D	EHR,D
2; R; 15	-	R;25	R; 20; -	2; R; 30	-	R;28,0	R;28,0
LS, 100	-	LS;88	LS; 80; 20	Z; 62+32	Z; 98; 20	Z;111;19	Z;111;19
12, s	-	-	24, s	-	32; s	40;60;s	40;60;s
4/5; p	-	4+1	4+1	3; p	3/0; p	4/3;p	4/3;p
P;D	-	-	-	-	-	-	-
T	-	T	T	T	T	K;Sb	K;Sb
H	-	Hp	Hp	Hp	H	H	H
SDF; P	Smart Suspension;O	Lindner;P	Lindner; P	Carraro; P	Carraro; P	Carraro;P	Carraro;P
60, 4,25	-	52	50	55	55; 4,01	55;3,60	55;3,60
S, Pz	-	s;Pz	s; Pz	S; Pz	s; Pz	s;Pz	s;Pz
L; Eh (A)	-	L;A	L; A	Z; A; EH	L; A; Eh	L;A;Eh	L;A;Eh
SDF	-	Lindner	Lindner	McCormick	Valtra	Claas	Claas
L; Eh (A)	-	Z;Eh	Z; Eh	Z; A; EH	L; A; Eh	Z;Eh	Z;Eh
1120-1320	-	-	-	2110	1300-2004	-	-
1050-1420	-	-	-	2110	1440-2044	-	-
280/70 R16	-	375/70 R 20	375/70 R 20	380/70 R24	440/65R24	440/65 R24	320/70 R20
380/70R24	-	420/85 R 30	420/85 R 30 AC 85	480/70 R34	540/65R34	540/65 R34	420/70 R28
M, K, H	-	M;Ap	M; L; AP	M; L; AP	M; L; H; AP	M;K;H;AP	M;K;H;AP
3180 - 3690	5500	3920	3880	3850; 1540; 2310	4300; 1810; 2495	4080	2810;1265;1545
5000	8800	-	-	7000; 4000;	8500; 3500; 6400	6000	4100,1845;2255
-	-	-	-	-	-	-	-
3338;1083-1298;2346	-	3610;1978;2453	3808; 2194; 2560	4460; 2110; 2623	4357; 2320; 2713	4067;1858;2621	3991;1482;2330
2216; 267	-	2304	2400	2355; 450	2430; 437	2286;385	2180;235
K	-	K	K;-	K;	K; 75	K	K
SDF;p	-	-;p	-; p	-	p; k	Claas;p;k;	Claas;p;k;
Grammer; v	-	Grammer; v	Grammer; v	Grammer	Grammer; v	Grammer;v	Grammer;v
Br	-	Br	Br	Br	Br	Br	Br
E	-	E	E	E	E; PF; A	E;	E;
2000/3000	-	-	-	-	1500/3000	1500/1800	1500/1800
-	-	-	-	-	-	-	-
-	-	-	-	-	-	-	-



CLAAS	CLAAS	CLAAS	KUBOTA	FENDT	FENDT	FENDT	KIOTI
Nexos 240 M	Nexos 240 S	Nexos 240 XL	M6101U	211 F Vario Gen3	211 P Vario Gen3	211 V Vario Gen3	PX1053
4k4	4k4	4k4	4k4	4k4	4k4	4k4	4k4
FPT	FPT	FPT	Kubota V3800-CR-TIES	AGCO POWER	AGCO POWER	AGCO POWER	Doosan
4,99;110;3600	4,99;110;3600	4,99;110;3600	4,--,3769	3, 108, 120, 3300	3, 108, 120, 3300	3, 108, 120, 3300	4,--,3409
K;Tm;Cr;	K;Tm;Cr;	K;Tm;Cr;	K,Tm, CR, DPF	K;Tm; SCR; DPF	K;Tm; SCR; DPF	K;Tm; SCR; DPF	K;Tm; CRDI; DPF
9,5;600;75	9,5;600;75	9,5;600;75	15,400,190	9,7; 500; 68/83	9,7; 500; 68/83	9,7; 500; 68/83	--;130
76(103);ECE	76(103);ECE	76(103);ECE	76,4 (104)	77 (105);2100;ECE R 120	77 (105);2100;ECE R 120	77 (105);2100;ECE R 120	76,8 (103);2200
-	-	-	-	-	-	-	-
-	-	-	-	84 (114);ECE R 120	84 (114);ECE R 120	84 (114);ECE R 120	-
-	-	-	-	91 (124);ECE R 120	91 (124);ECE R 120	91 (124);ECE R 120	-
406	406	406	-	508, 1600	508, 1600	508, 1600	-
-	-	-	-	33	33	33	-
-	-	-	-	210	210	210	-
Sp	Sp	Sp	Sp	S; Sp	S; Sp	S; Sp	Sp
Claas	Claas	Claas	Kubota	Fendt/ML 70	Fendt/ML 70	Fendt/ML 70	Daedong
C;2/2	C;2/2	C;2/2	P 8/8	V	V	V	K;C;2
15/15;30/30	15/15;30/30	15/15;30/30	24/24	-	-	-	16x16 / 32x32
40/40	40/40	40/40	40	40/25	40/25	40/25	40,97
M;V;	M;V;	M;V;	M.V	-	-	-	M;V
ZP;34;6	ZP;34;6	ZP;34;6	N	N, ZP;35; 6	N, ZP;35; 6	N, ZP;35; 6	N
540/540E/1000	540/540E/1000	540/540E/1000	540/ 1000	540/540E/ 1000	540/540E/ 1000	540/540E/ 1000	540/750/1000
1960;1650;1940	1960;1650;1940	1960;1650;1940	-	-	-	-	-
540;1000	540;1000	540;1000	-	540/ 1000, vľavo	540/ 1000, vľavo	540/ 1000, vľavo	-
31,1	31,1	31,1	2, R, 50	2, R; 24,17	2, N; 31,34	2, R; 27,75	N;44;36
L,S,M,Z	L,S,M,Z	L,S,M,Z	L, S, M	L; S; M; Z	L; S; M; Z	L; S; M; Z	L;M;Z
EHR,D	EHR,D	EHR,D	H	EHR; D	EHR; D	EHR; D	-
R;28,0	R;28,0	R;28,0	na želanie	2, R; 23,9	2, N; 25,40	1, R; 23,80	na přání
Z;111;19	Z;111;19	Z;111;19	Z, 77	LS; 119; 20	LS; 119; 20	LS; 119; 20	Z, 121,3
40;60;s	40;60;s	40;60;s	s	25; 30; O	25; 30; O	25; 30; O	s
4/3;p	4/3;p	4/3;p	2/-	4/4, c; p	4/4, c; p	4/4, c; p	4
-	-	-	-	-	-	-	S;J;D
K;Sb	K;Sb	K;Sb	T	T; Sb	T; Sb	T; Sb	T
H	H	H	Hp	H	H	H	Hp
Carraro;P	Carraro;P	Carraro;P	Kubota P	Fendt, O	Fendt, O	Fendt, O	Daedong; P
55;3,60	55;3,60	55;3,60	50; 4	58	58	58	-;4,2
s;Pz	s;Pz	s;Pz	s, Pz	s; Pz	s; Pz	s; Pz	s;Pz
L;A;Eh	L;A;Eh	L;A;Eh	L, Eh	A; Eh; L	A; Eh; L	A; Eh; L	-
Claas	Claas	Claas	Kubota	Fendt	Fendt	Fendt	Daedong
Z;Eh	Z;Eh	Z;Eh	L, Eh	A; Eh; L	A; Eh; L	A; Eh; L	Z;M
-	-	-	1565 - 1675	1048-1177	1112-1177	794-1177	1660
-	-	-	1755 - 1860	1000-1257	1288-1257	777-1257	1680
260/70 R16	260/70 R16	320/70 R20	380/70R24	280/70 R 20	280/70 R 20	280/70 R 16	380/70R24
380/70 R24	280/85 R28	480/65 R28	570/70R34	320/85 R28	420/85 R28	360/70 R24	480/85R30
M;K;H;AP	M;K;H;AP	M;K;H;AP	M, L, H	M, L, H, AP	M, L, H, AP	M, L, H, AP	M;K;M
2810;1265;1545	2810;1265;1545	2810;1265;1545	3850-4300	2860	3360	3090	4057
4100,1845;2255	4100,1845;2255	4100,1845;2255	9200, 3580, 6280	4800	5600	4800;	-
-	-	-	-	-	-	-	-
3991;1291;2305	3991;1000;2282	3991;1550;2330	4305-4940 x 1955-2380	3813, 1367, 2470	3813, 1720, 2500	3708, 1270, 2400	4290;2150;2770
2180;235	2180;235	2180;235	2435; 495	2290, 323	2290, 318	2290, 266	2370/495
K	K	K	K	K	K	K	K
Claas;p;k;	Claas;p;k;	Claas;p;k;	Kubota, p, k	Fendt	Fendt	Fendt	Daedong; P
Grammer;v	Grammer;v	Grammer;v	Grammer, v	Grammer;v	Grammer;v	Grammer;v	v
Br	Br	Br	Pr	Br	Br	Br	-
E;	E;	E;	E	E	E	E	-
1500/1800	1500/1800	1500/1800	-	1500	1500	1500	-
-	-	-	-	-	-	-	-
-	-	-	-	-	-	-	-

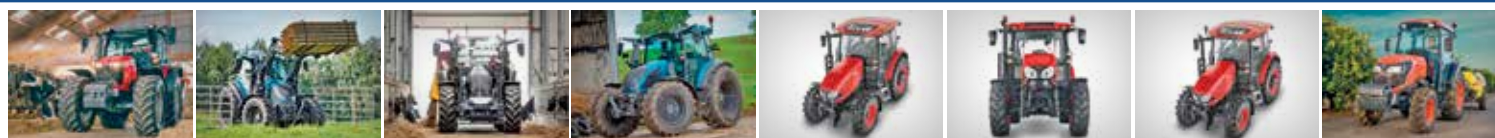

MASSEY FERGUSON	VALTRA	VALTRA	VALTRA	ZETOR	ZETOR	ZETOR	KUBOTA
5710 M	G 105 Active	G 105 HiTech	G 105 Versu	Proxima CL 110	Proxima GP 110	Proxima HS 110	M 5102 Narrow
4k4	4k4	4k4	4k4	4k4	4k4	4k4	4k4
AGCO POWER 44MBTN	Agco Power/44MBTN-D5	Agco Power/44MBTN-D5	Agco Power/44MBTN-D5	Deutz TCD 3.6 L4	Deutz TCD 3.6 L4	Deutz TCD 3.6 L4	Kubota V3800-CR-TIE5
4,-,-;4400	4 ; 108 ; 120 ; 4400	4 ; 108 ; 120 ; 4400	4 ; 108 ; 120 ; 4400	4; 98; 120; 3621	4; 98; 120; 3621	4; 98; 120; 3621	4,-,-;3769
K/Tm/SCR+DOC	K ; Tm ; CR ; SCR	K ; Tm ; CR ; SCR	K ; Tm ; CR ; SCR	K; Tm; CR, SCR, DPF	K; Tm; CR, SCR, DPF	K; Tm; CR, SCR, DPF	K,T, CR
10,5;400;160	15 ; 600 ; 200	15 ; 600 ; 200	15 ; 600 ; 200	-	-	-	8,300,78
77(100);2200;ISO	-	-	-	77 (104,7); 2200; ECE R120	77 (104,7); 2200; ECE R120	77 (104,7); 2200; ECE R120	77,9 (105)
-	-	-	-	-	-	-	-
80(105);2000;ISO	77 (105) ; 2000 ; ISO	77 (105) ; 2000 ; ISO	77 (105) ; 2000 ; ISO	80,9 (110); 2000; ECE R120	80,9 (110); 2000; ECE R120	80,9 (110); 2000; ECE R120	-
-	82 (110) ; 2000 ; ISO	82 (110) ; 2000 ; ISO	82 (110) ; 2000 ; ISO	-	-	-	-
440; 1500;ISO	470 ; 1500	470 ; 1500	470 ; 1500	440; 1600; ECE	440; 1600; ECE	440; 1600; ECE	-
-	-	-	-	31	31	31	-
-	-	-	-	-	-	-	-
Sp	Sp	Sp	Sp	Sp	Sp	Sp	Sp
MF	Valtra	Valtra	Valtra	Zetor/ 54.121	Zetor/ 64.121	Zetor/ 103.121	Kubota
-	C ; 6/6	C ; 6/6	C ; 6/6	K	C; 2/2	C 3/3	K
12x12	24/24; 48/48	24/24; 48/48	24/24; 48/48	12/12; 20/4	16/16; (-/-)	24/24; (-/-)	18/18 alebo 36/36
40	40/40	40/40	40/40	40/40	40/40	40/40	40
S	M ; V	M ; V	M ; V	S, s, V	S, s, J	M, s, D	M.V
N, 35,6	N ; ZP ; 35 ; 6, 21	N ; ZP ; 35 ; 6, 21	N ; ZP ; 35 ; 6, 21	N, ZP; 35; 6/21	N, ZP; 35; 6/21	N, ZP; 35; 6/21	N
540/540E/1000	540/540e/1000	540/540e/1000	540/540e/1000	540; 540E; 1000	540; 540E; 1000	540; 540E; 1000	540/540 E (1000)
2000/1550/2000	1920/1560/1964	1920/1560/1964	1920/1560/1964	1987; 1584; 1950	1987; 1584; 1950	1987; 1584; 1950	-
-	1000 ; vľavo	1000 ; vľavo	1000 ; vľavo	1000; vľavo/vpravo	1000; vľavo/vpravo	1000; vľavo/vpravo	-
2; R; 43	3; R; 50; -	3; R; 50; -	3; R; 50; -	2; N; 46; 39	2; N; 46; 39	2; N; 46; 39	1,2, R, 23
L, M, S, Z	L; S; M; Z	L; S; M; Z	L; S; M; Z	L, S, M, Z	L, S, M, Z	L, S, M, Z	L,S,M
MHR; D	EHR ; D	EHR ; D	EHR ; D	MHR/H	MHR/EHR	MHR/EHR	-
N;25	R ; 30 ; -	R ; 30 ; -	R ; 30 ; -	2; N; 25; 23	2; N; 25; 23	2; N; 25; 23	-
Z; 32+58; 19	LS ; 110 ; 20	Z ; 100 ; 20	LS ; 110 ; 20	Z; 60; 20	Z; 60; 20	Z; 60; 20	Z, 69
35,s	24/44 ; s	24/44 ; s	24/44 ; s	20; s	20; s	20; s	s
2;p	3/0 ; p	3/0 ; p	3/0 ; c ; p	2/3	3/4	3/4	2 (5)
P; J	P ; J ; D	P ; J ; D	P ; J ; D	S; J, D	S; J, D	S; J, D	P,J,D
T	T	T	T	T	T	T	T
Hp	H	H	H	H	H	H	Hp
P	Dana ; N	Dana ; N	Dana ; N	Carraro; P	Carraro; P	Carraro; P	Kubota P
55;3,35	55 ; 4,9	55 ; 4,9	55 ; 4,9	-	-	-	45, 3,5
s; M	s ; Pz	s ; Pz	s ; Pz	s; Pz	s; Pz	s; Pz	s, Pz
Eh; Z	L ; A ; Eh	L ; A ; Eh	L ; A ; Eh	L; A	L; A	L; A	-
-	Valtra	Valtra	Valtra	Zetor	Zetor	Zetor	Kubota
Eh; Z	L ; A ; Eh	L ; A ; Eh	L ; A ; Eh	Z; P	Z; P	Z; P	L, M
1340-2000	1420-2120	1420-2120	1420-2120	1500-1690	1500-1690	1500-1690	1140
1435-2045	1740-2044	1740-2044	1740-2044	1500-1650	1500-1650	1500-1650	1070 - 1365
340/85R24	380/85R28	380/85R28	380/85R28	12,4R24	12,4R24	12,4R24	270/ 70 R18
420/85R34	460/85R38	460/85R38	460/85R38	16,9R34	16,9R34	16,9R34	440/ 65 R28
M, L;H	M ; L ; H	M ; L ; H	M ; L ; H	M, L; H; AP	M, L; H; AP	M, L; H; AP	M,L,H
4000-5500	5140 ; 2100 ; 3040	5140 ; 2100 ; 3040	5140 ; 2100 ; 3040	3930	3960	4130;	2700
-	9500 ; 3800 ; 7125	9500 ; 3800 ; 7125	9500 ; 3800 ; 7125	6500;	6500;	6500;	-
-	-	-	-	-	-	-	-
3855-4443;1820-2525;2700-	4600 ; 2460 ; 2755	4600 ; 2460 ; 2755	4600 ; 2460 ; 2755	4140; 2130; 2775	4140; 2130; 2775	4140; 2130; 2775	4320 x 1312 x 2411
2430;480	2550 ; 443	2550 ; 443	2550 ; 443	2328; 430	2328; 430	2442; 430	2130
K	K ; 75	K ; 75	K ; 75	K; 78	K; 79	K; 79	K
p	n ; k	n ; k	n ; k	Zetor; p;	Zetor; p	Zetor; p	Kubota, p, k
Grammer; m	Grammer ; v	Grammer ; v	Grammer ; v	Sears; m,v	Sears; m,v	Sears; m,v	Grammer v
Br	Br	Br	Br	Br	Br	Br	Pr
E	E ; PF ; A	E ; PF ; A	E ; PF ; A	E; PF; A	E; PF; A	E; PF; A	E
1500	2000/3000	2000/3000	2000/3000	2000/3000	2000/3000	2000/3000	-
-	-	-	-	-	-	-	-
-	-	-	-	-	-	-	-



MASSEY FERGUSON	ZETOR	CASE IH	DEUTZ-FAHR	DEUTZ-FAHR	DEUTZ-FAHR	DEUTZ-FAHR	DEUTZ-FAHR
5S.105	Forterra CL 110	Luxxum 110	5115 DF	5115 DS	5115 DS TTV	5115 DV	5115D TTV
4k4	4k4	4k4	4k4	4k4	4k4	4k4	4k4
AGCO POWER 44MBTN	Zetor/ Z 1317	FPT	SDF FARMotion 45	SDF FARMotion 45	SDF FARMotion 45	SDF FARMotion 45	SDF FARMotion 45
4;-;-4397	4; 105; 120; 4156	4; 3400	4; 105; 115,5; 3849	4; 105; 115,5; 3849	4; 103; 115,5; 3849	4; 105; 115,5; 3849	4/3849
K/Tm/SCR+DOC	K; Tm; E; SCR; DPF	K / Tm / CR / SCR	K, Tm, CR	K, Tm, CR	K; Tm; CR	K, Tm, CR	T/C/CR
10,5;400;160	10; 500; 185	10; 600; 150/14 AdBlue	9,5; 300; 80(100)	9,5; 300; 75(100)	9,5; 300; 75 (100)	9,5; 300; 75(100)	600
78(105);2200;ISO	78.4 (106); 2200; ECE	ECER120 - 79 (107); 2300	79 (107); 2200 ECE R120	79 (107); 2200 ECE R120	79 (107);2200; ECE	79 (107); 2200 ECE R120	79/107
-	-	-	-	-	-	-	-
82(110);2000;ISO	-	-	83 (113) 2200 ECE R120	83 (113) 2200 ECE R120	83 (113); 2000	83 (113) 2200 ECE R120	83/113
-	-	-	-	-	-	-	-
440; 1500;ISO	471.5; 1480; ECE	468; 1500	435 (1600)	435 (1600)	435	435 (1600)	435
-	42.9	36	32	32	25	32	28
-	206; 1480	-	-	-	-	-	-
Sp	Sp	C; Sp	Sp	Sp	Sp	Sp	Sp
MF	Zetor/ 16.121	ZF	SDF	SDF	SDF/T3500 CVT	SDF	SDF T3500 CVT FL
C;4;C;6	C 3/3	C; 4/4	C; 3	C; 3	V	C; 3	C; 3
12/12;16/16	24/18; (-/-)	32/32	45 / 45	45 / 45	-	45 / 45	2
40	40/30	40, 40 ECO	40/40	40/40	40	40/40	40/40
S	S, s, J	M, V	V, M	V, M	V; M	V, M	M
N, 35,6	N; 35; 6/21	N; ZP; 35; 6	N, 35, 6(21)	N, 35, 6(21)	N, 35, 6(21)	N, 35, 6(21)	N, 35, 6(21)
540/540E/1000	540; 540E; 1000; 1000E	540/540E/1000/1000E	540, 540E, 1000	540, 540E, 1000	540/540ECO/1000	540, 540E, 1000	540, 540E; 1000
2000/1550/2000	1913; 1595; 1950; 1626	1805/1542/1880/1606	1967; 1560; 2043	1967; 1560; 2043	1967; 1560; 2043	1967; 1560; 2043	-
-	1000; vľavo/vpravo	1000	1000; vpravo	1000; vpravo	1000; vpravo	1000; vpravo	1000; vpravo
2; R; 60	2/3; N; 77; 69	2; R; 55;	2; R; 30	2; R; 30	2; R; 30	2; R; 30	2; R; 36
L, M, S, Z	L, S, M, Z	L; S; M; Z	L; M; S; Z	L; M; S; Z	L, M, S, Z	L; M; S; Z	L, M, S, Z
MHR; D	EHR; D	EHR; D; A	EHR; D	EHR; D	EHR; D	EHR; D	EHR, D
N;30	2; N; 45; 35	R; 28	2; R; 15	2; R; 15	2; R; 15	2; R; 15	2; R; 17,5
Z; 32+58; 19	Z; 70; 20	A; 100+70; 20	Z; 54 (64); 19	Z; 54 (64); 19	LS; 100; 18	Z; 54 (64); 19	-
35,s	27; s	33; s	12, s	12, s	15; s	12, s	18 s
2;p	3	4/2; p	3/5; p	3/5; p	8 (13); c, p	3/5; p	3 (4); p
P; J	S; J, D	S; J; D	P; D	P; D	P; D	P; D	P; D
T	T	T	T	T	T	T	T
Hp	H	H	H	H	H	H	H
P	Carraro; P	CNH; P	SDF, P	SDF, P	SDF; O	SDF, P	SDF, P
55;3,35	-	60/4,05	60, 4,25	60, 4,25	60; 3	60, 4,25	55, 3,8
s; M	s; Pz	s; Pz	S, Pz	S, Pz	S; Pz	S, Pz	S, Pz
Eh; Z	L; A	L; Eh	L; Eh	L; Eh	L; A; Eh	L; Eh	L; Eh (A)
-	Zetor	-	SDF	SDF	SDF	SDF	SDF
Eh; Z	Z; Eh	L; A; Eh	L; Eh	L; Eh	L; A; Eh	L; Eh	L; Eh (A)
1340-2000	1730-2030	-	1120-1320	1034-1284	-	920-1040	1460-1670
1420-2080	1575-1800	-	1050-1420	926-1290	-	856-1280	1400-1600
420/70R28	14,9R24	480/65 R24	280/70R16	260/70R16	240/70 R16	240/70R16	360/70R20
520/70R38	18,4R38	540/65 R38	380/70R24	380/70R24	360/70 R24	380/70R20	420/70R30
M, L;H	M, L; H; AP	M; K; H; AP	M, K, H	M, K, H	M; K; H	M, K, H	M, K, H
5300-5800	4663;	4390	3125	3140	3030	3070	3875-4550
9500	8000;	8000	5000; 2000; 3100	4600; 1800; 3000	4800	4600; 1800; 3000	5800
-	-	-	-	-	-	-	-
4330-4600,2310-2430,2950	5047; 2192; 2749	4197; 2100; 2720	-	3338; 1461; 2346	3669; 1369; 2420	3338; 1290; 2296	4060/-/2545
2550;480	2390; 448	2430; 460	2141; 267	2180; 273	2216; 306	2180; 233	2271/392
K	K; 78	K; 74	K	K	K	K	K
p	Zetor; p; k	p; k	SDF Group, p	SDF Group, p	SDF Group; O	SDF Group, p	SDF Group, p
Grammer; m	Sears; m,v	Grammer; v	Grammer; v	Grammer; v	Grammer; v	Grammer; v	Grammer; v
Br	Br	Br	Br	Br	BR	Br	Br
E	E; PF; A	E; PF; A	E	E	E	E	E
1500	2000/3000	1500/3000	2000	2000	2600	2000	2000
-	-	-	-	-	-	-	-
-	-	-	-	-	-	-	-



NEW HOLLAND	SAME	SAME	STEYR
T5.110 Eleccomand	Frutteto S 115	Frutteto V 115	4110 MULTI
4k4	4k4	4k4	4k4
FPT	SDF FARMotion 45	SDF FARMotion 45	FPT
4; 99x110; 3400	4; 105; 115,5; 3850	4; 105; 115,5; 3850	4; 3600
K/Tm/CR/DPF	K, Tm, CR	K, Tm, CR	K / Tm / CR / SCR
-/500/140	9,5; 300; 55(85)	9,5; 300; 55(85)	10; 600; 150/14 AdBlue
79/107/2300/ISO	79 (107); 2200 ECE R120	79 (107); 2200 ECE R120	ECER120 - 79 (107); 2300
-	-	-	-
79/107/2300/ISO	83 (113) 2200 ECE R120	83 (113) 2200 ECE R120	ECER120 - 79 (107); 1900
-	-	-	-
468/1500/ ISO	435 (1600)	435 (1600)	461; 1500
42	32	32	34
-	-	-	-
-	Sp	Sp	C; Sp
CNH	SDF	SDF	ZF-STEYR
K	C;3	C;3	C; 4/4
16x16	45/45	45/45	16/16;32/16
40	40/40	40/40	40, 40 ECO
M; V	V, M	V, M	M, V
N; ZP; 35; 6	N, 35, 6(21)	N, 35, 6(21)	N; ZP; 35; 6
540/540E/1000	540; 540E; 1000	540; 540E; 1000	540/540E/1000/1000E
1938/1535/1926	1967; 1560; 2043	1967; 1560; 2043	1805/1542/1880/1606
1000 vpravo	1000; vpravo	1000; vpravo	1000
R / 53 / 29	2; R; 30	2; R; 30	2; R; 55;
L; S; M; Z	L, M, S, Z	L, M, S, Z	L; S; M; Z
EHR;D; A	EHR, D	EHR, D	EHR;D; A
R; 18	2; R; 15	2; R; 15	R; 28
LS; 84;	Z; 54 (64);19	Z; 54 (64);19	A; 100+70; 20
-	12, s	12, s	34, o
3+1/2	3/5; p	3/5; p	4/2; p
S; J; D	P;D	P;D	S; J; D
T	T	T	T
H	H	H	H
CNH	SDF; N	SDF; N	STEYR, P
60; 4,04	60, 4,25	60, 4,25	60/4,05
s; Pz	S, Pz	S, Pz	s; Pz
z; Eh	L; Eh (A)	L; Eh (A)	L; A; Eh
CNH	SDF	SDF	-
z; Eh	L; Eh (A)	L; Eh (A)	L; A; Eh
-	920-1040	920-1040	1400 - 2120
1430/2150	856-1280	856-1280	1420 - 2200
14.9R24	240/70R16	240/70R16	420/70 R24
18.4R34	380/70 R20	380/70 R20	480/70 R38
M; L; H;	M, K, H	M, K, H	M; K; H; AP
4350	3140	3070	4390
7400	4600; 1800; 3000	4600; 1800; 3000	8000
-	-	-	-
4161; 1913; 2640	3338; 1461; 2346	3338; 1290; 2296	4403; 2100; 2740
2380; 395	2180; 273	2180; 233	2420; 460
K; 74	K	K	K; 72
CNH; p; k	SDF;p	SDF;p	n; k
v	Grammer; v	Grammer; v	Grammer; v
Br	Br	Br	Br
E	E	E	E; PF; A
-	2000	2000	2000/3000
-	-	-	-
-	-	-	-

História slovenského poľnohospodárstva

Pavol Martuliak



14,30 €

Kniha ilustruje vývoj poľnohospodárstva na Slovensku, predstavuje mnohé míľniky na ceste slovenských poľnohospodárov k dnešnému modernému spôsobu hospodárenia. Citlivo spracovaný text, je doplnený nádhernými dobovými fotografiami, ktoré sa nám podarilo získať v spolupráci so Slovenským poľnohospodárskym múzeom v Nitre. A ďalej tiež vďaka archívom Ponitrianskeho múzea a ZAD Dvory nad Žitavou.

počet strán – 118

väzba – knižná

formát – 257 x 310 mm

vychádza v slovenskom jazyku

Publikácie si môžete objednať vo vydavateľstve Profi Press:
predplatne@profipress.sk, tel.: 0948 050 971.
Celá ponuka na <http://obchod.profipress.cz/>



ARBOS	CASE IH	CASE IH	CASE IH	CASE IH	CASE IH	DEUTZ-FAHR	JOHN DEERE
5100	Farmall 110 C	Quantum 110CL	Quantum 110F	Quantum 110N	Quantum 110V	5115	6110M
4k4	4k4	4k4	4k4	4k4	4k4	4k4	4k4
Kohler Tier IV Final	FPT	FPT	FPT	FPT	FPT	SDF FARMotion 45	JD PowerTech EWL
4/3404	4;104;115; 3600	4;104;115; 3600	4;104;115; 3600	4;104;115; 3600	4;99;105; 3600	4;3849	4; 106,5/127 4530
K/Tm /CR	K / TM	K / Tm	K / Tm	K / Tm	K / Tm	K, Tm, CR, SCR	K/Tm/CR/DOC/SCR
15, 6, 500	10; 600; 130	9; 600; 104	9; 600; 104	9; 600; 90	9; 600; 68	10; 500; 145	16; 500; 205
81/110	ECE R 120 - 81 (110); 2300	ECER120 - 79 (107); 2300	ECER120 - 81 (110); 2300	ECER120 - 81(110); 2300	ECER120 - 81(110); 2300	80,6/109,6 ECE R120	81 (110); 2100 (ECE-R120)
-	-	-	-	-	-	-	96 (130); 2100 (ECE-R120)
-	-	-	-	-	-	85/115,6 ECE R120	90 (122); 1900 (ECE-R120)
-	-	-	-	-	-	-	99 (135); 1900 (ECE-R120)
470	490; 1300	490; 1300	490; 1300	490; 1300	490; 1300	472	515; 1600
-	35	-	-	-	-	35	40
-	-	-	-	-	-	-	-
Sp	C; S	C; S	C; S	C; S	C; S	C; Sp	C; Sp
ARBOS	CNH	CNH	CNH	CNH	CNH	SDF	JD/PQ; AQ; CQ
P	C; 2/2	C; 2/2	C; 2/2	C; 2/2	C; 2/2	C, 3	C 4/4
45+15	12/12; 24/24; 48/48	32/16; 44/16	32/16; 44/16	32/16; 44/16	32/16; 44/16	60/60	16/16, 24/24
40	40	40	40	40	40	40/40	40
S, M, D	M, V	S, D	S, D	S, D	M, V	V, M	M, s, V
-	N; ZP; 35; 6	N; ZP; 35; 6	N; ZP; 35; 6	N; ZP; 35; 6	N; ZP; 35; 6	N, 35, 6(21)	N; 35, 21/6
540-1000/540-540E	540/540E/1000	540/540E	540/540E	540/540E	540/540E/1000	540,540E,1000,1000E	540/540E/1000
1400	1958/1592/ 1950	1958/1535	1958/1535	1958/1535	2196/1535/2260	1958/1650/1960/1643	1977/1503/1972
-	540	1000	1000	1000	1000	1000; vpravo	1000 vľavo
2;-;-	2; 28; 24	2; 30; 26	2; 30; 26	2; 30; 26	2; 30; 24	2; R; 54	R; 57; 36
M, D	L; S; M; Z	L; S; M; Z	L; S; M; Z	L; S; M; Z	L; S; M; Z	L, M, S, Z	L, S, M, Z
-	MHR; D (EHR;D; A)	MHR; D (EHR;D; A)	MHR; D (EHR;D; A)	MHR; D (EHR;D; A)	MHR; D (EHR;D; A)	EHR, D	EHR, D
-	R; 28	R; 28	R; 28	R; 28	R; 28	2; R; 18	R; 40; 33
Z	Z; 48+21,5; 19	Z; 75+21,5; 19	Z; 75+21,5; 19	Z; 75+21,5; 19	Z; 64+21,5; 19	Z; 58 (90); 19	LS, 114, 20
70/110	s	s	s	s	s	18 s	25,s
-	3; p	3+2; p	3+2; p	3+2; p	3+2; p	4 /-; p	3
-	S; J; D	S; J; D	S; J; D	S; J; D	S; J; D	P / D	S; D
T	T	T	T	T	T	T	T
H	H	H	H	H	H	H	H
-	CNH; P	CNH; P	CNH; P	CNH; P	CNH; P	SDF, O	John Deere O
55	55/ 3,8	55/ 3,8	55/ 3,8	55/ 3,8	55 / 3,4	55, 3,8	52; 4,5
-	s; A	s; Pz	s; Pz	s; Pz	s; Pz	S, Pz	s; Pz
-	L; M	L; Eh	L; Eh	L; Eh	L; Eh	L; Eh (A)	samosvorný
-	CNH	-	-	-	CNH	SLH	John Deere
Eh	M	L; A; Eh	L; A; Eh	L; A; Eh	L; A; Eh	L; Eh (A)	L, Eh
1559-2013	1237 - 1945	1075-1279	1190 - 1492	1075-1279	856 - 1088	1466-1954	1618-2110
1436-1868	1321 - 1930	943-1239	1058 - 1371	943-1239	781 - 1261	1560-2190	1812-2316
440/65 R24	14,9 R24	260/70 R20	260/70 R20	260/70 R20	280/70R18	420/70 R 24	380/85R28
540/65 R34	16,9 R38	340/85 R28	340/85 R28	340/85 R28	480/70R28	480/70 R 34	460/85R38
M	M; K; H;	M; K; H; AP	M; K; H; AP	M; K; H; AP	M; K; H; AP	M, K, H	M, L, H
4200	3800	2670	2912	2670	2667	4065-4775	5700
-	6500	4000	4300	4000	3800	7000	10450; 4380; 7270
-	-	-	-	-	-	-	-
4249/2348/2644	3792; 1938; 2420	3440; 1270; 2377	3440; 1440; 2273	3440; 1270; 2377	3440; 1180; 2352	4436/2209/2717	4300; 2550; 2750
2347/452	2291;	2180;	2435;	2180;	2190	2400; 500	2400, 450
K	K; 72	K; 72	K; 72	K; 72	K; 72	K / 73	K,70
ARBOS, o,k	o; k	o; k	o; k	o; k	p; k	SDF Group; p; k	o,k
-	Grammer; v	Grammer; v	Grammer; v	Grammer; v	Grammer; v	Grammer; v	Grammer, V
Br	Br	Br	Br	Br	Br	Br	Cr
-	E;	E; PF; A	E; PF; A	E; PF; A	E	E	E
-	1500	1500/3000	1500/3000	1500/3000	1500	2000	-
-	-	-	-	-	-	-	-
-	-	-	-	-	-	-	-

JOHN DEERE	LAMBORGHINI	LAMBORGHINI	LAMBORGHINI	LAMBORGHINI	LAMBORGHINI	LAMBORGHINI	LAMBORGHINI
6R 110	SPARK R 115	SPIRE F 115	SPIRE F 115 VRT	SPIRE S 115	SPIRE S 115 VRT	SPIRE V 115	SPIRE V 115 VRT
4k4	4k4	4k4	4k4	4k4	4k4	4k4	4k4
JD PowerTech PSS	SDF FARMotion 45	FARMotion 45	FARMotion 45	FARMotion 45	FARMotion 45	FARMotion 45	FARMotion 45
4; 106,5; 127; 4530	4;103; 115,5; 3849	4:105:115,5:3849	4:105:115,5:3849	4:105:115,5:3849	4:105:115,5:3849	4:105:115,5:3849	4:105:115,5:3849
K/Tm/CR/DPF/SCR	K;Tm;CR;SCR	K, Tm	K, Tm	K, Tm	K, Tm	K, Tm	K, Tm
16; 500; 225	10;600;160	9,5:500:80 (100)	9,5:500:80 (100)	9,5:500:80 (100)	9,5:500:75 (100)	9,5:500:80 (100)	9,5:500:80 (100)
81(110); 2100 (ECE-R120)	81,2 (110);2200	80,6 (110); 2200 ECE R120	80,6 (110); 2200	80,6 (110); 2200 ECE R120	80,6 (110); 2200	80,6 (110); 2200 ECE R120	80,6 (110); 2200
96(130); 2100 (ECE-R120)	-	-	-	-	-	-	-
89(121); 1900 (ECE-R120)	85,6 (116);2000;	85 (116) 2000 ECE R120	85 (116) 2000	85 (116) 2000 ECE R120	85 (116) 2000	85 (116) 2000 ECE R120	85 (116) 2000
99(135); 1900 (ECE-R120)	93 (126);2000	-	93 (126); 2200	-	93 (126); 2200	-	93 (126); 2200
515; 1600	482;1600	472	472	472	472	472	472
40	28	28	28	28	28	28	28
-	-	-	-	-	-	-	-
C; Sp	C, Sp	SP	SP	SP	SP	SP	SP
JD/AutoPowr	SDF T5350	SDF	SDF VRT	SDF	SDF VRT	SDF	SDF VRT
V	C;5	C; 3	V	C; 3	V	C; 3	V
-	30+30/60+60	45/45	-	45/45	-	45/45	-
40	40	40	40	40	40	40	40
M;s; V	V,M	V,M	V,M	V,M	V,M	V,M	V,M
N; 35; 21/6	N, 35, 6(21)	N,35,6(21)	N,35,6(21)	N,35,6(21)	N,35,6(21)	N,35,6(21)	N,35,6(21)
540/1000/540E	540;540E;1000;1000E	540; 540E; 1000	540; 540E; 1000	540; 540E; 1000	540; 540E; 1000	540; 540E; 1000	540; 540E; 1000
1967/1962/1496	-	1967; 1560; 2043	1967; 1560; 2043	1967; 1560; 2043	1967; 1560; 2043	1967; 1560; 2043	1967; 1560; 2043
1000 vľavo	1000 vpravo	1000 vpravo	1000 vpravo	1000 vpravo	1000 vpravo	1000 vpravo	1000 vpravo
3; R; 68; 43	2,3; R; 46; 66	2; R; 39	2; R; 38	2; R; 39	2; R; 39	2; R; 39	2; R; 39
L; S; M; Z	L; M; S; Z	L,M,S,Z	L,M,S,Z	L,M,S,Z	L,M,S,Z	L,M,S,Z	L,M,S,Z
EHR; D	EHR; D,A	EHR,D	EHR,D	EHR,D	EHR,D	EHR,D	EHR,D
2; R; 40; 33	2; R; 40	2;R; 15	2;R; 15	2;R; 15	2;R; 15	2;R; 15	2;R; 15
LS; 114; 20	Z, LS; 90 (120);200	Z; 68; 19	LS; 100; 19	Z; 68; 19	Z; 68; 19	Z; 68; 19	LS; 100; 19
32; s	40,s	12;s	12;s	12;s	12;s	12;s	12;s
3	4(5)/1	3/5;p	3/5;p	3/5;p	3/5;p	3/5;p	3/5;p
S; J; D	P; D	P; D	P; D	P; D	P; D	P; D	P; D
T	T	T	T	T	T	T	T
H	H	H	H	H	H	H	H
John Deere O	SDF; O	SDF; O	SDF; O	SDF; O	SDF; O	SDF; O	SDF; O
52; 5,0	55; 3,5	60, 4,25	60, 4,25	60, 4,25	60, 4,25	60, 4,25	60, 4,25
s; Pz	S, Pz	S,Pz	S,Pz	S,Pz	S,Pz	S,Pz	S,Pz
samosvorný	L; Eh; A	L:Eh (A)	L:Eh (A)	L:Eh (A)	L:Eh (A)	L:Eh (A)	L:Eh (A)
John Deere	SDF	SDF	SDF	SDF	SDF	SDF	SDF
L; Eh	L; Eh; A	L; Eh	L; Eh	L; Eh	L; Eh	L; Eh	L; Eh
1618-2110	-	1034-1284	-	1034-1284	1034-1284	1034-1284	1034-1284
1812-2316	-	926-1290	-	926-1290	926-1290	926-1290	926-1290
480/65R24	540/65 R24	260/70R16	260/70R16	260/70R16	260/70R16	180/95R16	180/95R16
540/65R38	600/65 R34	380/70R24	380/70R24	380/70R24	380/70R24	280/85R24	280/85R24
M; L; H	M; K; H	M,K,H	M,K,H	M,K,H	M,K,H	M,K,H	M,K,H
6500	5600	3515 - 4105	3565 - 4155	3320 - 3920	3320 - 3920	3235 - 3745	3235 - 3745
10450; 4780; 7270	9000	5200	5200	5000	5000	5000	5000
-	-	-	-	-	-	-	-
4540; 2400; 2900	4428;2147-2727;2025	3675; 1624; 2300	3675; 1411 - 1671; 2300	3800; 1380; 2350	3800; 1267 - 1517; 2350	3800; 1380; 2350	3800; 1083 - 1298; 2350
2580; 480	2550; 500	2174; 255	2174; 255	2174; 255	2216; 255	2174; 255	2216; 255
K	K	K	K	K	K	K	K
o; k	Deutz-Fahr; o; k	SDF Group, p	SDF Group, p	SDF Group, p	SDF Group, p	SDF Group, p	SDF Group, p
Grammer; v	Grammer, v	Grammer; v	Grammer; v	Grammer; v	Grammer; v	Grammer; v	Grammer; v
Cr	Br	Br	Br	Br	Br	Br	Br
E	E	E	E	E	E	E	E
-	2000/3000	2000	2000	2000	2000	2000	2000
-	-	-	-	-	-	-	-
-	-	-	-	-	-	-	-



LAMBORGHINI	LAMBORGHINI	NEW HOLLAND	NEW HOLLAND	NEW HOLLAND	NEW HOLLAND	SAME	SAME
SPIREVRT 115	STRIKE 115	T4.110V	T5.110 Utility Dual	T5.120 AC	T5.120 DC	Dorado CVT 115	Explorer 115
4k4	4k4	4k4	4k4	4k4	4k4	4k4	4k4
FARMotion 45	SDF FARMotion 45	FPT Industrial	FPT F5	FPT NEF	FPT NEF	SDF FARMotion 45	SDF Farmotion 45
4/3849	4; 103; 115,5; 3849	4; -; -; 3600	4; 99; 102; 3600	4; 104; 132; 4485	4; 104; 132; 4485	4; 105; 115,5; 3849	4; 103; 115,5; 3849
K, T, CR	K, Tm, CR, SCR	K;Tm	K;Tm; CR; DPF	K;Tm; CR; SCR	K;Tm; CR; SCR	K, Tm, CR	K, Tm, CR, SCR
-; 600; 110	11; 300; 145	-; 600	-	10; 600; 180	10; 600; 180	9,5; 300; 55(85)	11; 300; 150
80,6/110; 2200	80,6 (110) 2200 ECE R120	81 (110);1900;ISO	81 (110); 2300; ISO	81 (110); 2200; ISO	81 (110); 2200; ISO	80,6 (110); 2200 ECE R120	80,6/110
-	-	-	-	-	-	-	-
85 (116) 2200	85 (116) 2000 ECE R120	81 (110); 1900; ISO	-	91 (120); 2000; ISO	91 (120); 2000; ISO	85 (116) 2200 ECE R120	85/116
93 (126); 2200	-	-	-	-	-	-	-
472	472	490;1300;ISO	490; 1300; ISO	551; 1300	551; 1300	472 (1600)	472 (1600)
35	35	46	46	-	-	32	35
-	-	-	-	-	-	-	-
Sp	C,Sp	C;S	C;S	CS	CS	Sp	C, Sp
SDF CVT	SDF	CNH	CNH	CNH	CNH	SDF	SDF
V	C;3	C;2/2	K	V	C; 8/8	V	C;3
-	60/60	32/16;44/16	24 x 24	-	24 x 24	-	60/60; STOP&GO
40/40	40/40	40	40	40	40	40/40	40/40
V,M	V,M	M;V	M;V	M; V	M; V	V, M	V;M
N,35,6(21)	N,35,6(21)	N;ZP;35;6	N; ZP; 35; 6	N; ZP; 35	N; ZP; 35	N, 35, 6(21)	N; 35; 6(21)
540; 540E; 1000	540; 540E; 1000; 1000E	540;540E;1000	540/540E/1000	540/ 540E / 1000 / 1000E	540/ 540E / 1000 / 1000E	540,750 1000	540-540E-1000-1000E
1967; 1560; 2043	1958; 1650; 1960; 1643	-	1938/1535/1926	1969/ 1546 / 1893 / 1621	1969/ 1546 / 1893 / 1621	1967; 1560; 2043	1958; 1650; 1960; 1643
1000 vpravo	1000 vpravo	1000 vpravo	1000 vpravo	1000 vpravo	1000 vpravo	1000; vpravo	1000
2; R; 36	2; R; 45	2; R; 26,0	2; 39; 28	N; 5500	N; 5500	2; R; 30	2; R; 48
L,M,S,Z	L,M,Z	L; S; M; Z	L; S; M; Z	L; S; M; Z	L; S; M; Z	L, M, S, Z	L;M;Z
EHR, D	MHR/EHR	MHR;D	MHR; D (EHR;D; A)	MHR/EHR; D	MHR/EHR; D	EHR, D	MHR/EHR
2; R; 17,5	2; R; 17,5	2;N;12,75	R; 16	N; 2250	N; 2250	2; R; 15	2; R; 17,5
LS; 100	Z; 55/90; 19	Z;64,8;19	LS; 64; 19	LS; 110; 19,0	LS; 110; 19,0	Z; 54 (64);19	Z; 55/90; 19
18 s	20	55; s	s	-	-	12, s	20
3 (4); c; p	3;1;p	3	3	4; c; p	4; c; p	3/5; p	3;1;p
P; D	P/D	S;J;D	S; J; D	S; J; D	S; J; D	P;D	P;D
T	T	T	T	T	T	T	T
H	H	H	H	H	H	H	H
SDF; P	SDF; P	CNH;P	CNH; P	CNH; O	CNH; O	SDF; P	SDF; P
55, 3,8	55, 3,5	55;3,4	55; 3,35	55; 4,6	55; 4,6	60, 4,25	55, 3,5
S,Pz	S,Pz	s;M	s; Eh	s; Pz	s; Pz	S, Pz	S, Pz
L; Eh (A)	Z;Eh	Z;Eh	L; M	A; Z; Eh	A; Z; Eh	L; Eh (A)	Z; Eh
SDF	SDF	CNH	CNH	CNH	CNH	SDF	SDF
L; Eh (A)	-	Z;Eh	z; Eh	L; A; Eh	L; A; Eh	L; Eh (A)	L;Eh
1460-1670	1466-1954	835 - 1049	1528 - 1928	-	-	1120-1320	1466-1954
1400-1600	1560-2190	781 - 1261	1531 - 1931	-	-	1050-1420	1560-2190
380/70R20	380/85 R24	240/70 R 16	13,6 R 24	420/70 R28	420/70 R28	280/70 R16	380/85 R24
540/65R30	420/85 R34	360/70 R 24	16,9 R 34	520/70 R38	520/70 R38	380/70R24	420/85 R34
M,K,H	M,K,H	M;K;H	M; K; H;	M; L; H; AP	M; L; H; AP	M, K, H	M, K, H
3230; 1410; 1820	4250	2790;1148;1642	3600	-	-	4000	3920
5200; 2300; 3300	7000	3800;2000;3000	6200	-	-	5800	6200
-	-	-	-	-	-	-	-
4065; 1745-2180; 2576	4260; 2129-2273; 2620	4012;1061;2161	4049; 1951; 2609	4170; 2280; 2695	4170; 2280; 2695	2570;1745-2182;2346	4260; 2129-2273; 2620
2271; 406	2400; 500	2180;395	2258; 478	2490; -	2490; -	2141; 267	2400; 500
K	K	K;81	K; 76	K; 72	K; 72	K	K
SDF Group, p	SDF Group, p	CNH; p; k	CNH	CNH; o; k	CNH; o; k	SDF;p	SDF;p
Grammer; v	Grammer; v	v	-; v	v	v	Grammer; v	Grammer; v
Br	Br	Br	Br	Br	Br	Br	Br
E	E	E;A	E; A	E; A	E; A	E	E
2000	2000	1200	-	-	-	2000/3000	2000
-	-	-	-	-	-	-	-
-	-	-	-	-	-	-	-

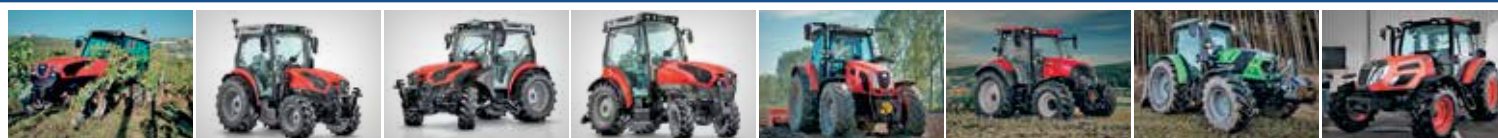

SAME	SAME	SAME	SAME	SAME	CASE IH	DEUTZ-FAHR	KIOTI
Frutteto 115	Frutteto CVT 115	Frutteto S CVT 115	Frutteto V CVT 115	Virtus 115	Vestrum 110 CVXDrive	6115C Powershift	PX1153
4k4	4k4	4k4	4k4	4k4	4k4	4k4	4k4
SDF FARMotion 45 4; 105; 115,5; 3849 K, Tm, CR 9,5; 300; 55(85) 80,6 (110); 2200 ECE R120 -	SDF FARMotion 45 4; 105; 115,5; 3849 K, Tm, CR 9,5; 300; 81 (100) 80,6 (110); 2200 -	SDF FARMotion 45 4; 105; 115,5; 3849 K, Tm, CR 9,5; 300; 75 (100) 80,6 (110); 2200 -	SDF FARMotion 45 4; 105; 115,5; 3849 K, Tm, CR 9,5; 300; 75 (100) 80,6 (110); 2200 -	SDF FARMotion 45 4;-;-3849 K;Tm;CR;SCR 10;500;185 81,2 (110);2000 -	FPT 4;4500 - - ECER120 - 82 (110); 1800 -	SDF FARMotion 45 4;3849 K;Tm;CR;SCR 10;500;160 81,2/110 -	Doosan 4;-;-3409 K; Tm; CRDi; DPF ;-;-130 82(110); 2200 -
85 (116) 2200 ECE R120 -	85 (116) 2200 93 (126); 2200 472 32 -	85 (116) 2200 93 (126); 2200 472 32 -	85 (116) 2200 93 (126); 2200 472 32 -	85,6(116);2000 93(126);2000 482 -	ECER120 - 90 (120); 2200 - 551; 1300 -	85,6/116 93/126 482 -	- - - -
SDF C, 3 45/45 40/40 V, M N, 35, 6(21) 540,750 1000 1967; 1560; 2043 1000; vpravo	SDF V - 40 V, M N, 35, 6(21) 540,540E, 1000 -	SDF V - 40 V, M N, 35, 6(21) 540,540E, 1000 -	SDF V - 40 V, M N, 35, 6(21) 540,540E, 1000 -	SDF C;3 30+30/60+60 40 V,M N, 35, 6(21) 540/540E/1000/1000E 1958;1960;1593 1000; vpravo	CASE IH CVX V,P - 40 M, V -	SDF T5350 C 30+30/60+60 40/50 V,M N, 35, 6(21) 540;540E;1000; 1000E 1973; 1654; 1930; 1643 1000; vpravo	Daedong K;C2 16x16 / 32x32 40,97 M;V N 540/750/1000 -
2; R; 30 L, M, S, Z EHR, D 2; R; 15 Z; 54 (64);19 12, s 3/5; p P;D	2; R; 38 L, M, S, Z EHR, D 2; R; 15 LS, 100 12, s 4/5; p P;D	2; R; 38 L, M, S, Z EHR, D 2; R; 15 LS, 100 12, s 4/5; p P;D	2; R; 38 L, M, S, Z EHR, D 2; R; 15 LS, 100 12, s 4/5; p P;D	2,3; R; 46; 66 L; M; S; Z EHR; D,A 2; R; 18 LS;90 (120);200 -	- - - -	2,3; R; 46; 66 L; M; S; Z EHR; D,A 2; R; 40 Z, LS; 90 (120);200 40,s 4/1, c,p P, D	2;-;- M - - s 4 S;J;D
T H SDF; P 60, 4,25 S, Pz L; Eh (A) SDF L; Eh (A) 1120-1320 1050-1420 280/70 R16 380/70R24 M, K, H	T H SDF; P 60, 4,25 S, Pz L; Eh (A) SDF L; Eh (A) 1120-1320 1050-1420 280/70 R16 380/70R24 M, K, H	T H SDF; P 60, 4,25 S, Pz L; Eh (A) SDF L; Eh (A) 1120-1320 1050-1420 280/70 R16 380/70R24 M, K, H	T H SDF; P 60, 4,25 S, Pz L; Eh (A) SDF L; Eh (A) 1120-1320 1050-1420 280/70 R16 380/70R24 M, K, H	T H SDF, N 55; 3,5 S, Pz L; Eh; A SDF L; Eh; A -	- - Smart Suspension;O - - -	T H SDF, N 55; 3,5 S, Pz L; Eh; A SDF L; Eh; A -	T Hp Daedong; P -; 4,2 s;Pz - Daedong Z,M 1660 1680 380/70R24 480/85R30 M;K;M
3000 5000 -	3665 - 4155 5200 -	3320-3920 5000 -	3180 - 3690 5000 -	4600 7500 -	5500 8800 -	4320-5265 7500 -	4057 -
3338:1628:2346 2141; 267 K SDF;p Grammer; v Br E 2000/3000	3338:1411-1628:2346 2174; 267 K SDF;p Grammer; v Br E 2000/3000	3338:1267-1517:2346 2216; 267 K SDF;p Grammer; v Br E 2000/3000	3338:1083-1298:2346 2216; 267 K SDF;p Grammer; v Br E 2000/3000	4425;2209;2735 2480; 500 K SDF Group, P Grammer, v Br E -	- - - -	4390; ___ ; 2735-2785 2480; 500 K Deutz-Fahr; o; k Grammer, v Br E 2000/3000	4290;2150;2770 2370/495 K Daedong; P v -
-	-	-	-	-	-	-	-
-	-	-	-	-	-	-	-

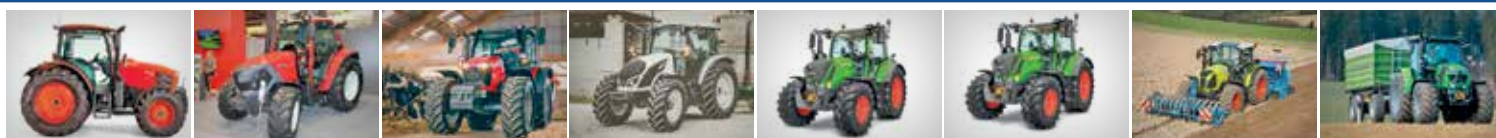

KUBOTA	LINDNER	MASSEY FERGUSON	VALTRA	FENDT	FENDT	CLAAS	DEUTZ-FAHR
M6111U	LINTRAC 115LS	5711 M	A 115 HiTech	311 Vario Gen4	312 Vario Gen4	Arion 430	6115CTTV
4k4	4k4	4k4	4k4	4k4	4k4	4k4	4k4
Kubota V3800-CR-TIE5	Perkins 904J-E36TA	Agco Power 44MBTN	Agco Power/44MBTN-D5	Agco Power	Agco Power	FPT/NEF 4	SDF FARMotion 45
4,-,-,3769	4,-,-,3600	4,-,-,4400	4 ; 108 ; 120 ; 4400	4, 108, 120, 4400	4, 108, 120, 4400	4;104;132;4485	4;3849
K,Tm, CR, DPF	K;Tm;CR;DPF;SCR	K/Tm/SCR+DOC	K ; Tm ; CR ; SCR	K, Tm, SCR, DPF	K, Tm, SCR, DPF	K;Tm;Cr;SCR	K;Tm;E;CR;SCR;DPF
15,400;190	6,5;250;85	10,5;400;160	12 ; 500 ; 150/180	10;500;210;23 AdBlue	10;500;210;23 AdBlue	-	10;500;185
81,8 (111)	82 (112); 2200	82(110);2200;ISO	-	74 (100);2100; ECE R 120	83 (113); 2100; ECE R 120	84(114);2200	83,8/114
-	-	-	-	-	-	-	88,2/120
-	-	86(110);2000;ISO	82 (110) ; 2000 ; ISO	83 (113); ECE R 120	90 (123); ECE R 120	87(117);2000	88,4/120,2
-	-	-	-	-	-	-	93/126,5
-	450;1500	460; 1500;ISO	417 ; 1500	497; 1550	536; 1500	505;1400	510
-	30	-	-	48,3	41,5	39	40
-	-	-	-	199	199	-	-
Sp	Sp	Sp	Sp	S; Sp	S; Sp	Sp	C, Sp
Kubota	ZF	MF DYN4	Valtra	Fendt/ML75	Fendt/ML75	GIMA GBA50	SDF CVT5441
P 8/8	K;2	C;4	K alebo C ; 4/4	V	V	C;6	C;5
24/24	16/8	16/16	12/12;24/24 ; 16/16;32/32	-	-	16/16;24/24	-
40	40	40	40/40	40/25	40/25	40/40	40/50
M, V	M, V	S	M ; V	-	-	-	V,M
N	N;35; 6	N, 35,6	N ; 35 ; 6, 21	N, ZP;35; 6	N, ZP;35; 6	N	N, 35, 6(21)
540/ 1000	430/540/750/1000	540/540E/1000	540/540e/1000	540/540E/1000	540/540E/1000	540/540E/1000/1000E	540;1000;1000E
-	-	2000/1550/2000	1920/1560/1960	-	-	-	1958;1960;1593
-	1000; R	-	-	540 (1000)	540 (1000)	-	1000; vpravo
2, R, 50	R; 26;-	2; R; 43	2; N (R) ; 43 ; -	2, R; 59,6	2, R; 59,6	R;50;42	2,3; R; 46; 66
L, S, M	L; S; M; Z	L, M, S, Z	L; S; M; Z	L; S; M; Z	L; S; M; Z	L,S,M	L; M; S; Z
H	EHR; H	MHR; D	EHR; H	EHR; D	EHR; D	EHR;D;A	EHR; D;A
na přání	R; 20; -	N;25	-	2, R; 31,3	2, R; 31,3	-	2; R; 40
Z, 77	Ls; 80; 20	Z; 32+58; 19	Z; 98; 20	Z, LS; 84/110; 20	Z, LS; 84/110; 20	LS;110;20	Z, LS; 90 (120);200
s	24, s	35,s	32; s	42; 58; O	42; 58; O	-	40,s
2/-	4+1	2;p	3/0; p	4/1, P	4/1, P	3	4/1, c,p
S, J, D	P; D	P; J	P; J; D	S; D	S; D	S;D	P; D
T	T	T	T	T; Sb	T; Sb	-	T
Hp	Hp	Hp	H	H	H	-	H
Kubota P	Lindner; P	P	Carraro ; P	Fendt, N	Fendt, N	Carraro;O	SDF, N
50; 4	50	55;3,35	55 ; 4,01	55; 4,3	55; 4,3	55	55; 3,5
s, Pz	s; Pz	s; M	s ; Pz	s; Pz	s; Pz	s;Pz	S, Pz
L, Eh	L; A	Eh; Z	L ; A ; Eh	H; L	H; L	L;A	L; Eh; A
Kubota	Lindner	-	Valtra	Fendt	Fendt	-	SDF
L, Eh	Z; Eh	Eh; Z	L ; A ; Eh	A; Eh; L	A; Eh; L	-	L; Eh; A
1565 - 1675	-	1340-2000	1300-2004	1685	1685	-	-
1755 - 1860	-	1435-2045	1440-2044	1660	1660	-	-
380/70R24	375/70 R 20	340/85R24	440/65R24	440/65 R24	440/65 R24	380/70 R24	420/70 R24
570/70R34	420/85 R 30 AC 85	420/85R34	540/65R34	540/65 R34	540/65 R34	420/70 R34	480/70 R34
M, L, H	M; L; AP	M, L;H	M ; L ; H ; AP	M, L, H, AP	M, L, H, AP	-	M; K; H
3850-4300	3950	4000-5500	4300 ; 1810 ; 2495	4850	4850	5100	5130-5975
9200, 3580, 6280	-	-	8500 ; 3500 ; 6400	8500;	8500;	8500	8500
-	-	-	-	-	-	-	-
4305-4940 x 1955-2380	3808;2194; 2680	3855-4443,1820-2525,2700-	4357;2320; 2713	4336,2220,2820	4336,2220,2820	-	4530;2209;2785
2435; 495	2400	2430;480	2430 ; 437	2420, 510	2420, 510	2525	2510; 500
K	K; -	K	K; 75	K	K	-	K
Kubota, p, k	-, p	p	p ; k	Fendt, n	Fendt, n	-	Deutz-Fahr; o; k
Grammer, v	Grammer; v	Grammer; m	Grammer ; v	Grammer, v	Grammer, v	-	Grammer, v
Pr	Br	Br	Br	Br	Br	-	Br
E	E	E	E ; PF ; A	E; PF	E; PF	-	E
-	-	1500	1500/3000	2000/2500	2000/2500	-	2000/3000
-	-	-	-	-	-	-	-
-	-	-	-	-	-	-	-



LAMBORGHINI	MCCORMICK	CASE IH	CASE IH	CASE IH	CLAAS	CLAAS	DEUTZ-FAHR
SPARK R 115VRT	X5.120	Maxxum 115	Maxxum 115 ActiveDrive8	Maxxum 115 CVXDrive	Arion 510	Arion 510 Cmatic	6115C RVshift
4k4	4k4	4k4	4k4	4k4	4k4	4k4	4k4
SDF FARMotion 45	FPT F36	FPT	FPT	FPT	DPS HRT	DPS HRT	SDF FARMotion 45
4;103; 115,5; 3849	4; 3600	4;104;132; 4500	4;104;132; 4500	4;104;132; 4500	4;107;127;4525	4;107;127;4525	4;3849
K;Tm;CR;SCR	K; T; CR	K / Tm / CR / SCR	K / Tm / CR / SCR	K / Tm / CR / SCR	-	-	K;Tm;CR;SCR;DPF
10;600;160	-;500	15; 600; 198/39,5 AdBlue	15; 600; 198/39,5 AdBlue	15; 600; 198/39,5 AdBlue	16;500	16;500	10;500;185
83,8 (114);2200	-	ECE R120 - 85 (116); 2200	ECE R120 - 85 (116); 2200	ECE R120 - 85 (116); 2200	85(115)	85(115)	84,7/115,2
-	-	ECE R120 - 96 (131); 2200	ECE R120 - 96 (131); 2200	ECE R120 - 96 (131); 2200	-	-	88,2/120
88,4 (120);2000;	84 (114); 2200	ECE R120 - 92 (125); 1850	ECE R120 - 92 (125); 1850	ECE R120 - 92 (125); 1850	92(125)	92(125)	89,3/121,4
93 (126);2000	84 (114); 2200	ECE R120 - 107 (145); 2000	ECE R120 - 107 (145); 1850	ECE R120 - 107 (145); 1850	-	-	93/126,5
482;1600	430	528; 1400	528; 1400	528; 1400	562;1500	562;1500	500
28	-	41	41	41	30	30	36
-	-	-	-	-	-	-	-
C, Sp	Sp	C; Sp	C; Sp	C; Sp	-	-	C, Sp
SDF T5441 VRT	McCormick	Semi Powershift	ActiveDrive 8	CASE IH CVX	GIMA/GBA25	EQ200	SDF T5441 RVS
V	C; 3; 3	C; 4/4 (5/4)	C; 4/4 (5/4)	V,P	-	-	V
-	12/12; 48/16	17/16; 32/32	24/24;48/48	-	24/24	-	-
40	40; 25	40 (50)	40 (50)	40 (50)	40;50	40;50	40/50
V,M	M; V	M, V	M, V	M, V	M/V	-	V,M
N, 35, 6(21)	N; 35	N; 35; 21	N; 35; 21	N; 35; 21	N	N	N, 35, 6(21)
540;540E;1000	540;540E;1000;1000E	540/540E/1000	540/540E/1000	540/540E/1000	540/540E/1000/1000E	540/540E/1000/1000E	540;1000;1000E
-	-	1970/1554/1893	1970/1554/1893	1969/1546/1893	-	-	1958;1960;1593
1000; vpravo	1000	1000	1000	1000	1000	1000	1000; vpravo
2,3; R; 46; 66	2; R; 41,0; 41,0	3/2; R; 93,8; 81	4/3; R; 93,8; 81	-	R;65;75	R;65;75	2,3; R; 46; 66
L; M; S; Z	L; S; M; Z	L; S; M; Z	L; S; M; Z	L; S; M; Z	L,S,M,Z	L,S,M,Z	L; M; S; Z
EHR; D,A	EHR	EHR;D; A	EHR;D; A	EHR;D; A	EHR;D;A	EHR;D;A	EHR; D,A
2; R; 40	2; R; 30	R; 35	R; 31	R; 31	R;38,25	R;38,25	2; R; 40
Z, LS; 90 (120);200	Z; 62+32	Ls; 113+65; 21	Ls; 113+65; 21	Ls; 113+65; 21	LS;150;20	LS;150;20	Z, LS; 90 (120);200
40,s	-	95; s	95; s	95; s	-	-	40,s
4(5)/1	3; p	4; c; p	4; c; p	4; c; p	3	3	4/1, c,p
P, D	S; J+D	S; J; D	S; J; D	S; J; D	S;J,D	S;J,D	P, D
T	T	T	T	T	-	-	T
H	Hp	H	H	H	H	H	H
SDF, O	Carraro; P	Smart Suspension;O	Smart Suspension;O	Smart Suspension;O	Dana	Dana	SDF, N
55; 3,5	55	55	55; 4,6	55; 4,6	50	50	55; 3,5
S, Pz	S; Pz	s; Pz	s; Pz	s; Pz	-	-	S, Pz
L; Eh; A	Z; A; EH	L; A; Eh	L; A; Eh	L; A; Eh	L;A	L;A	L; Eh; A
SDF	McCormick	-	-	-	GIMA	GIMA	SDF
L; Eh; A	Z; A; EH	L; A; Eh	L; A; Eh	L; A; Eh	L;Eh	L;Eh	L; Eh; A
-	2110	1325 - 2285	1580 - 2256	1580 - 2256	-	-	-
-	2110	1430 - 2294	1430 - 2134	1430 - 2134	-	-	-
540/65 R24	380/70 R24	480/65 R28	14,9R28	14,9R28	420/70 R28	420/70 R28	420/70 R24
600/65 R34	480/70 R34	600/65R38	18,4R38	18,4R38	520/70 R38	520/70 R38	480/70 R34
M; K; H	M; L; AP	M; L; H; AP	M; L; H; AP	M; L; H; AP	-	-	M; K; H
5600	3850; 1540; 2310	5190	5190	5190	5950-6890	5950-6890	5130-5975
9000	7000; 4000;	9000	10500	10500	10250	10250	8500
-	-	-	-	-	-	-	-
4428;2147-2727;2025	4460;2110;2623	5189; 2470; 3025	5189; 2470; 3025	5189; 2470; 3025	-	-	4530; 2209; 2785
2550; 500	2355; 450	2684; 478	2642	2642	2564	2564	2510; 500
K	K;	K; 70	K; 70	K; 70	-	-	K
Deutz-Fahr; o; k	-	n; k	n; k	n; k	-	-	Deutz-Fahr; o; k
Grammer, v	Grammer	Grammer; v	Grammer; v	Grammer; v	-	-	Grammer, v
Br	Br	Br	Br	Br	-	-	Br
E	E	E; PF; A	E; PF; A	E; PF; A	-	-	E
2000/3000	-	2000/3000	2000/3000	2000/3000	-	-	2000/3000
-	-	-	-	-	-	-	-
-	-	-	-	-	-	-	-



JOHN DEERE	KUBOTA	SAME	STEYR	STEYR	STEYR	STEYR	STEYR
5115M	M5112	Virtus 115 RV	4110 EXPERT CVT	4115 PROFI CVT	4120 EXPERT CVT	4130 EXPERT CVT	4140 EXPERT CVT
4k4	4k4	4k4	4k4	4k4	4k4	4k4	4k4
JD PowerTech E	Kubota V3800-CR-TIE5	SDF FARMotion 45	FPT	FPT	FPT	FPT	FPT
4; 106,5; 127; 4530	4;100;120;3769	4;-;-;3849	4;104;132; 4500	4;104;132; 4500	4;104;132; 4500	4;104;132; 4500	4;104;132; 4500
K/Tm/CR/DPF	K;T;CR	K;Tm;CR;SCR	K / Tm / CR / SCR	K / Tm / CR / SCR	K / Tm / CR / SCR	K / Tm / CR / SCR	K / Tm / CR / SCR
12; 500; 177	10,7;300;110	10;500;185	15; 600; 198/39,5 AdBlue	15; 600; 198/39,5 AdBlue	15; 600; 198/39,5 AdBlue	15; 600; 198/39,5 AdBlue	15; 600; 198/39,5 AdBlue
85(115); 2200 (97/68EC)	84,4 (113)	84,7 (115);2000	ECER120 - 74 (100); 2200	ECER120 - 85 (116); 2200	ECER120 - 81 (110); 2200	ECER120 - 88 (120); 2200	ECER120 - 96 (130); 2200
-	-	-	-	ECER120 - 96 (131); 2200	-	-	-
88(120); 1900 (97/68EC)	84,4 (113)	89,3(121);2000	ECER120 - 81 (110); 1950	ECER120 - 92 (125); 1950	ECER120 - 88 (120); 1950	ECER120 - 96 (130); 1950	ECER120 - 103 (140); 1950
-	-	93 (126); 2000	-	ECER120 - 107 (145); 1950	-	-	-
480; 1600 (97/68EC)	351,3;1400-1600	517	520; 1600	590; 1600	551; 1600	560; 1600	630; 1600
30	-	-	-	-	-	-	-
-	-	-	-	-	-	-	-
C; Sp	Sp	C, Sp	C; Sp	C; Sp	C; Sp	C; Sp	C; Sp
JD/PowerReverser Plus	Kubota	SDF	STEYR CVT	STEYR CVT	STEYR CVT	STEYR CVT	STEYR CVT
C 2	K, C, 2/2	C;3	P; ECO; CVT	P; ECO; CVT	P; ECO; CVT	P; ECO; CVT	P; ECO; CVT
32/16	36/36	20+16 RV	-	-	-	-	-
40	40	40	43 (50)	43 (50)	43 (50)	43 (50)	43 (50)
M; s; V	M,V	V,M	M, V	M, V	M, V	M, V	M, V
N; 35; 21/6	N	N, 35, 6(21)	N; 35; 21	N; 35; 21	N; 35; 21	N; 35; 21	N; 35; 21
540 / 540E / 1000	540/540E (540/1000)	540/540E/1000	540/540E/1000	540/540E/1000	540/540E/1000	540/540E/1000	540/540E/1000
2100 / 1645 / 2100	2035;1519;2389	-	1970/1550/2100	1970/1550/2100	1970/1550/2100	1970/1550/2100	1970/1550/2100
1000 vľavo	-	1000; vpravo	1000	1000	1000	1000	1000
2; R; 43,3; 27,7	2, R, 41	2,3; R; 46; 66	3/2; R; 93,8; 81	3/2; R; 93,8; 81	3/2; R; 93,8; 81	3/2; R; 93,8; 81	3/2; R; 93,8; 81
L; S; M; Z	L,S,M	L; M; S; Z	L; S; M; Z	L; S; M; Z	L; S; M; Z	L; S; M; Z	L; S; M; Z
EHR; D	-	EHR; D,A	EHR;D; A	EHR;D; A	EHR;D; A	EHR;D; A	EHR;D; A
-	-	2; R; 18	R; 35	R; 35	R; 35	R; 35	R; 35
Z; 94; 20	Z;64,3	LS;90 (120);200	Ls; 125+65; 21	Ls; 125+65; 21	Ls; 125+65; 21	Ls; 125+65; 21	Ls; 125+65; 21
15; s	s	-	95; s	95; s	95; s	95; s	95; s
2; p	2/-	6	4; c; p	4; c; p	4; c; p	4; c; p	4; c; p
S; J; D	S, J, D	P, D	S; J; D	S; J; D	S; J; D	S; J; D	S; J; D
T	T	T	T	T	T	T	T
H	Hp	H	H	H	H	H	H
John Deere P	Kubota;P	SDF, N	CNH; N	CNH; N	CNH; N	CNH; N	CNH; N
52; 3,8	55, 3,8	55; 3,5	55	55	55	55	55
s; Pz	s, Pz	S, Pz	s; Pz	s; Pz	s; Pz	s; Pz	s; Pz
samosvorný	L, A	L; Eh; A	L; A; Eh	L; A; Eh	L; A; Eh	L; A; Eh	L; A; Eh
John Deere	Kubota	SDF	-	-	-	-	-
Z; Eh	L, Eh	L; Eh; A	L; A; Eh	L; A; Eh	L; A; Eh	L; A; Eh	L; A; Eh
1488-2070	1560-1660	-	1407 - 2108	1407 - 2108	1407 - 2108	1407 - 2108	1407 - 2108
1660-1907	1440-1790	-	1430 - 2030	1430 - 2030	1430 - 2030	1430 - 2030	1430 - 2030
13,6R24	360/70R24	480/65 R24	14,9R28	14,9R28	14,9R28	14,9R28	14,9R28
16,9R34	480/70R34	480/70 R34	18,4R38	18,4R38	18,4R38	18,4R38	18,4R38
M; L; H	M, L, H	M; K; H	M; L; H; AP	M; L; H; AP	M; L; H; AP	M; L; H; AP	M; L; H; AP
4150; 1825; 2325	3385-3665	5500	4890	4890	4890	4890	4890
7500; 3000; 6000	6800	8500	10500/4500/7300	10500/4500/7300	10500/4500/7300	10500/4500/7300	10500/4500/7300
-	-	-	-	-	-	-	-
3950; 2099; 2550	4045-43364 x 1954-2367 x	4530;2209;2735	4556; 2470; 3025	4556; 2470; 3025	4556; 2470; 3025	4556; 2470; 3025	4556; 2470; 3025
2300; 435	2250, 470	2510; 500	2684; 478	2684; 478	2684; 478	2684; 478	2684; 478
K; 77	K	K	K; 70	K; 70	K; 70	K; 70	K; 70
p; k	Kubota, p, k	SDF Group, P	n; k	n; k	n; k	n; k	n; k
Grammer; v	Grammer, v	Grammer, v	Grammer; v	Grammer; v	Grammer; v	Grammer; v	Grammer; v
Cr	Pr	Br	Br	Br	Br	Br	Br
E	E	E	E; PF; A	E; PF; A	E; PF; A	E; PF; A	E; PF; A
-	-	-	2000/3000	2000/3000	2000/3000	2000/3000	2000/3000
-	-	-	-	-	-	-	-
-	-	-	-	-	-	-	-



VALTRA	VALTRA	VALTRA	CASE IH	CASE IH	LINDNER	MASSEY FERGUSON	NEW HOLLAND
G 115 Active	G 115 HiTech	G 115 Versu	Farmall 120 C	Luxxum 120	LINTRAC 100	5S.115	T5.120 Elecommand
4k4	4k4	4k4	4k4	4k4	4k4	4k4	4k4
Agco Power/44MBTN-D5	Agco Power/44MBTN-D5	Agco Power/44MBTN-D5	FPT	FPT	Perkins Syncro 904J-E36TA	Agco Power 44MBTN	FPT
4; 108; 120; 4400	4; 108; 120; 4400	4; 108; 120; 4400	4;104;115; 3600	4; 3400	4;-;-; 3600	4;-;-;4397	4; 99x110; 3400
K; Tm; CR; SCR	K; Tm; CR; SCR	K; Tm; CR; SCR	K / TM	K / Tm / CR / SCR	K;Tm;CR;DPF;SCR	K/Tm/SCR+DOC	K/Tm/CR/DPF
15; 600; 200	15; 600; 200	15; 600; 200	10; 600; 130	10; 600; 150/14 AdBlue	8,75; 250; 85	10,5;400;160	-/500/140
-	-	-	ECE R 120 - 86 (117); 2300	ECER120 - 86 (117); 2300	85,9(117); 2200	86(115);2200;ISO	86/117/2300/ISO
-	-	-	-	-	-	-	-
85 (115); 2000; ISO	85 (115); 2000; ISO	85 (115); 2000; ISO	-	-	-	90(120);2000;ISO	86/117/2300/ISO
90 (120); 2000; ISO	90 (120); 2000; ISO	90 (120); 2000; ISO	-	-	-	-	-
555; 1500	510; 1500	510; 1500	506; 1300	491; 1500	500;1.500	440; 1500;ISO	491/1500/ ISO
-	-	-	40	31	-	-	37
-	-	-	-	-	-	-	-
Sp	Sp	Sp	C; S	C; Sp	Sp	Sp	-
Valtra	Valtra	Valtra	CNH	ZF	ZF/TMT09	MF; DYNA4,DYNA6	CNH
C; 6/6	C; 6/6	C; 6/6	C; 2/2	C; 4/4	V	C;4;C;6	K
24/24; 48/48	24/24; 48/48	24/24; 48/48	12/12; 24/24; 48/48	32/32	-	16/16;24/24	16x16
40/40	40/40	40/40	40	40, 40 ECO	40	40	40
M; V	M; V	M; V	M, V	M, V	MV	S	M; V
N; ZP; 35; 6, 21	N; ZP; 35; 6, 21	N; ZP; 35; 6, 21	N; ZP; 35; 6	N; ZP; 35; 6	N;35; 6	N, 35,6	N; ZP; 35; 6
540/540e/1000	540/540e/1000	540/540e/1000	540/540E/1000	540/540E/1000/1000E	430/540/750/1000	540/540E/1000	540/540E/1000
1920/1560/1964	1920/1560/1964	1920/1560/1964	1958/1592/ 1950	1805/1542/1880/1606	-	2000/1550/2000	1938/1535/1926
1000; vľavo	1000; vľavo	1000; vľavo	540	1000	1000; R	-	1000 vpravo
3; R; 50; -	3; R; 50; -	3; R; 50; -	2; 28; 24	2; R; 55;	2; R; 35	2; R; 60	R / 53 / 29
L; S; M; Z	L; S; M; Z	L; S; M; Z	L; S; M; Z	L; S; M; Z	L; S; M; Z	L, M, S, Z	L; S; M; Z
EHR; D	EHR; D	EHR; D	MHR; D (EHR;D; A)	EHR;D; A	EHR; H	MHR; D	EHR;D; A
R; 30; -	R; 30; -	R; 30; -	R; 28	R; 28	R;25	N;30	R; 18
LS; 110; 20	Z; 100; 20	LS; 110; 20	Z;48+21,5; 19	A; 100+70; 20	LS;88	Z; 32+58; 19	LS; 84;
24/44; s	24/44; s	24/44; s	s	33; s	-	35,s	-
3/0; p	3/0; p	3/0; c; p	3; p	4/2; p	4+1	2;p	3+1/2
P; J; D	P; J; D	P; J; D	S; J; D	S; J; D	P;D	P; J	S; J; D
T	T	T	T	T	T	T	T
H	H	H	H	H	Hp	Hp	H
Dana; N	Dana; N	Dana; N	CNH; P	CNH; P	Lindner;P	P	CNH
55; 4,9	55; 4,9	55; 4,9	55/ 3,8	60/4,05	52	55;3,35	60; 4,04
s; Pz	s; Pz	s; Pz	s; A	s; Pz	s;Pz	s; M	s; Pz
L; A; Eh	L; A; Eh	L; A; Eh	L; M	L; Eh	L;A	Eh; Z	z; Eh
Valtra	Valtra	Valtra	CNH	-	Lindner	-	CNH
L; A; Eh	L; A; Eh	L; A; Eh	M	L; A; Eh	Z;Eh	Eh; Z	z; Eh
1420-2120	1420-2120	1420-2120	1237 - 1945	-	-	1340-2000	-
1740-2044	1740-2044	1740-2044	1321 - 1930	-	-	1420-2080	1430/2150
380/85R28	380/85R28	380/85R28	14,9 R24	480/65 R24	375/70 R 20	420/70R28	14.9R24
460/85R38	460/85R38	460/85R38	16,9 R38	540/65 R38	420/85 R 30	520/70R38	18.4R34
M; L; H	M; L; H	M; L; H	M; K; H;	M; K; H; AP	M;Ap	M, L;H	M; L; H;
5140; 2100; 3040	5140; 2100; 3040	5140; 2100; 3040	3800	4390	3.920	5300-5800	4350
9500; 3800; 7125	9500; 3800; 7125	9500; 3800; 7125	6500	8000	-	9500	7400
-	-	-	-	-	-	-	-
4600; 2460; 2755	4600; 2460; 2755	4600; 2460; 2755	3792; 1938; 2420	4197; 2100; 2720	3681; 1978; 2583	4330-4600,2310-2430,2950	4161; 1913; 2640
2550; 443	2550; 443	2550; 443	2291;	2439; 460	2375	2550;480	2380; 395
K; 75	K; 75	K; 75	K; 72	K; 74	K	K	K; 74
n; k	n; k	n; k	o; k	p; k	-;p	p	CNH; p; k
Grammer; v	Grammer; v	Grammer; v	Grammer; v	Grammer; v	Grammer; v	Grammer; m	v
Br	Br	Br	Br	Br	Br	Br	Br
E; PF; A	E; PF; A	E; PF; A	E;	E; PF; A	E	E	E
2000/3000	2000/3000	2000/3000	1500	1500/3000	-	1500	-
-	-	-	-	-	-	-	-
-	-	-	-	-	-	-	-



NEW HOLLAND	STEYR	ZETOR	ZETOR	CASE IH	CASE IH	CASE IH	CASE IH
T5.120 Utility Dual	4120 MULTI	Forterra CL 120	Forterra HSX 120	Quantum 120 CL	Quantum 120 N	Quantum 120 V	Quantum 120 F
4k4	4k4	4k4	4k4	4k4	4k4	4k4	4k4
FPT F5	FPT	Zetor / Z1417	Zetor / Z1417	FPT	FPT	FPT	FPT
4; 99; 102; 3600	4; 3600	4; 105; 120; 4156	4; 105; 120; 4156	4;104;115; 3600	4;104;115; 3600	4;99;105; 3600	4;104;115; 3600
K;Tm; CR; DPF	K / Tm / CR / SCR	K; Tm; E; SCR; DPF	K ; Tm ; E; SCR; DPF	K / Tm	K / Tm	K / Tm	K / Tm
-	10; 600; 155	10; 500; 185	10; 500; 230	9; 600; 104	9; 600; 90	9; 600; 68	9; 600; 104
86 (117); 2300; ISO	ECER120 - 86 (117); 2300	86,2 (117); 2200; ECE	86,2 (117); 2200; ECE	ECER120 - 88 (120); 2300	ECER120 - 88 (120); 2300	ECER120 - 88 (120); 2300	ECER120 - 88 (120); 2300
-	-	-	-	-	-	-	-
-	ECER120 - 86 (117); 1900	-	-	-	-	-	-
-	-	-	-	-	-	-	-
506; 1300; ISO	461; 1500	507.3; 1480; ECE	507.3; 1480; ECE	518; 1300	518; 1300	518; 1300	518; 1300
42	34	39.6	39.6	-	-	-	-
-	-	212; 1480	212; 1480	-	-	-	-
C;S	C; Sp	Sp	Sp	C; S	C; S	C; S	C; S
CNH	ZF-STEYR	Zetor / 16.121	30/30 Zetor 105.121 ECO	CNH	CNH	CNH	CNH
K	C; 4/4	C 3/3	C 3/3 ECO	C; 2/2	C; 2/2	C; 2/2	C; 2/2
24 x 24	16/16;32/16	24/18; (-/-)	30/30; (-/-)	32/16; 44/16	32/16; 44/16	32/16; 44/16	32/16; 44/16
40	40, 40 ECO	40/30	40/40	40	40	40	40
M;V	M, V	S, s, J	M, s, D	S, D	S, D	M, V	S, D
N; ZP; 35; 6	N; ZP; 35; 6	N; 35; 6/21	N; 35; 6/21	N; ZP; 35; 6	N; ZP; 35; 6	N; ZP; 35; 6	N; ZP; 35; 6
540/540E/1000	540/540E/1000/1000E	540; 540E; 1000; 1000E	540 ; 540E ; 1000 ; 1000E	540/540E	540/540E	540/540E/1000	540/540E
1938/1535/1926	1805/1542/1880/1606	1913; 1595; 1950; 1626	1913; 1595; 1950; 1626	1958/1535	1958/1535	2196/1535/2260	1958/1535
1000 vpravo	1000	1000; vľavo/vpravo	1000 ; vľavo/vpravo	1000	1000	1000	1000
2; 39; 28	2; R; 55;	2/3; N; 77; 69	2; N; 85; 76	2; 30; 26	2; 30; 26	2; 30; 24	2; 30; 26
L; S; M; Z	L; S; M; Z	L, S, M, Z	L, S, M, Z	L; S; M; Z	L; S; M; Z	L; S; M; Z	L; S; M; Z
MHR; D (EHR;D; A)	EHR;D; A	EHR; D	EHR; D	MHR; D (EHR;D; A)	MHR; D (EHR;D; A)	MHR; D (EHR;D; A)	MHR; D (EHR;D; A)
R; 16	R; 28	2; N; 45; 35	2/3N; N; 47; 36	R; 28	R; 28	R; 28	R; 28
LS; 64; 19	A; 100+70; 20	Z; 70; 20	Z; 70; 20	Z; 75+21,5; 19	Z; 75+21,5; 19	Z; 64+21,5; 19	Z; 75+21,5; 19
s	34, o	20; s	27, s	s	s	s	s
3	4/2; p	3	3	3+2; p	3+2; p	3+2; p	3+2; p
S; J; D	S; J; D	S; J, D	S; J; D	S; J; D	S; J; D	S; J; D	S; J; D
T	T	T	T	T	T	T	T
H	H	H	H	H	H	H	H
CNH; P	STEYR, P	Carraro; P	Carraro ; N	CNH; P	CNH; P	CNH; P	CNH; P
55; 3,35	60/4,05	-	-	55/ 3,8	55/ 3,8	55 / 3,4	55/ 3,8
s; Eh	s; Pz	s; Pz	s; Pz	s; Pz	s; Pz	s; Pz	s; Pz
L; M	L; A; Eh	L; A	L ; A	L; Eh	L; Eh	L; Eh	L; Eh
CNH	-	Zetor	Zetor	-	-	CNH	-
z; Eh	L; A; Eh	Z; Eh	Z ; Eh	L; A; Eh	L; A; Eh	L; A; Eh	L; A; Eh
1528 - 1928	1400 - 2120	1730-2030	1730-2030	1075-1279	1075-1279	856 - 1088	1190 - 1492
1531 - 1931	1420 - 2200	1575-1800	1575-1800	943-1239	943-1239	781 - 1261	1058 - 1371
13,6 R 24	420/70 R24	14,9R24	14,9R24	260/70 R20	260/70 R20	280/70R18	260/70 R20
16,9 R 34	480/70 R38	18,4R38	18,4R38	340/85 R28	340/85 R28	480/70R28	340/85 R28
M; K; H;	M; K; H; AP	M, L; H; AP	M, L; H; AP	M; K; H; AP	M; K; H; AP	M; K; H; AP	M; K; H; AP
3600	4390	4660;	4900;	2670	2670	2667	2912
6200	8000	8000;	9000;	4000	4000	3800	4300
-	-	-	-	-	-	-	-
4049; 1951; 2609	4403;2100; 2740	5047;2192; 2749	5147 ; 2192 ; 2749	3440; 1270; 2377	3440; 1270; 2377	3440; 1180; 2352	3440; 1440; 2273
2258; 478	2420; 460	2390; 448	2590 ; 448	2180;	2180;	2190	2435;
K; 76	K; 72	K; 78	K ; 78,0	K; 72	K; 72	K; 72	K; 72
CNH	n; k	Zetor; p; k	Zetor; n; k	o; k	o; k	p; k	o; k
-; v	Grammer; v	Sears; m,v	Sears; m,v	Grammer; v	Grammer; v	Grammer; v	Grammer; v
Br	Br	Br	Br	Br	Br	Br	Br
E; A	E; PF; A	E; PF; A	E ; PF ; A	E; PF; A	E; PF; A	E	E; PF; A
-	2000/3000	2000/3000	2000/3000	1500/3000	1500/3000	1500	1500/3000
-	-	-	-	-	-	-	-
-	-	-	-	-	-	-	-



CLAAS	CLAAS	CLAAS	CLAAS	DEUTZ-FAHR	DEUTZ-FAHR	JOHN DEERE	JOHN DEERE
Nexos 260 L	Nexos 260 L	Nexos 260 S	Nexos 260 XL	5125	6125C Powershift	6120M	6R 120
4k4	4k4	4k4	4k4	4k4	4k4	4k4	4k4
FPT	FPT	FPT	FPT	SDF FARMotion 45	SDF FARMotion 45	JD PowerTech EWL	JD PowerTech PSS
4;99;110;3600	4;99;110;3600	4;99;110;3600	4;99;110;3600	4;3849	4;3849	4; 106,5/127 4530	4; 106,5; 127; 4530
K;Tm;Cr;	K;Tm;Cr;	K;Tm;Cr;	K;Tm;Cr;	K, Tm, CR, SCR	K;Tm;CR;SCR	K/Tm/CR/DOC/SCR	K/Tm/CR/DPF/SCR
9,5;600;75	9,5;600;75	9,5;600;75	9,5;600;75	10; 600; 145	10;500;185	16; 500; 205	16; 500; 225
88(120);ECE	88(120);ECE	88(120);ECE	88(120);ECE	88,2/120 ECE R120	88,2/119,9	88 (120); 2100 (ECE-R120)	88(120); 2100 (ECE-R120)
-	-	-	-	-	-	103 (140); 2100 ECE-R120	103 (140); 2100 ECE-R120
-	-	-	-	93/126,5 ECE R120	93/126,5	98 (133); 1900 (ECE-R120)	97(132); 1900 (ECE-R120)
-	-	-	-	-	100/136	107 (145); 1900 (ECE-R120)	107(145); 1900 (ECE-R120)
466	466	466	466	536	523	562; 1600	562; 1600
-	-	-	-	40	37	40	40
-	-	-	-	-	-	-	-
Sp	Sp	Sp	Sp	C,Sp	C, Sp	C,Sp	C; Sp
Claas	Claas	Claas	Claas	SDF	SDF T5441	JD/PQ; AQ; CQ	JD/AutoPowr
C;2/2	C;2/2	C;2/2	C;2/2	C, 3	C	C 4/4	V
15/15;30/30	15/15;30/30	15/15;30/30	15/15;30/30	60/60	30+30/60+60	16/16, 24/24	-
40/40	40/40	40/40	40/40	40/40	40/50	40	40
M;V;	M;V;	M;V;	M;V;	V, M	V,M	M,s,V	M;s; V
ZP;34;6	ZP;34;6	ZP;34;6	ZP;34;6	N, 35, 6(21)	N, 35, 6(21)	N; 35, 21/6	N; 35; 21/6
540/540E/1000	540/540E/1000	540/540E/1000	540/540E/1000	540,540E,1000,1000E	540;540E;1000; 1000E	540/540E/1000	540/1000/540E
1960;1650;1940	1960;1650;1940	1960;1650;1940	1960;1650;1940	1956; 1650; 1960; 1643	1973; 1654; 1930; 1643	1977/1503/1972	1967/1962/1496
540;1000	540;1000	540;1000	540;1000	1000; vpravo	1000; vpravo	1000 vľavo	1000 vľavo
31,1	31,1	31,1	31,1	2; R; 54	2,3; R; 46; 66	R; 57; 36	3; R; 68; 43
L,S,M,Z	L,S,M,Z	L,S,M,Z	L,S,M,Z	L, M, S, Z	L; M; S; Z	L,S, M,Z	L; S; M; Z
EHR,D	EHR,D	EHR,D	EHR,D	EHR, D	EHR; D,A	EHR, D	EHR; D
R;28,0	R;28,0	R;28,0	R;28,0	2; R; 18	2; R; 40	R; 40; 33	2; R; 40; 33
Z;111;19	Z;111;19	Z;111;19	Z;111;19	Z; 58 (90); 19	Z, LS; 90 (120);200	LS, 114, 20	LS; 114; 20
40;60;s	40;60;s	40;60;s	40;60;s	18 s	40,s	25,s	32; s
4/3;p	4/3;p	4/3;p	4/3;p	4 /-; p	4/1, c,p	3	3
P;D	P;D	P;D	P;D	P / D	P, D	S;D	S; J; D
K;Sb	K;Sb	K;Sb	K;Sb	T	T	T	T
H	H	H	H	H	H	H	H
Carraro;P	Carraro;P	Carraro;P	Carraro;P	SDF, O	SDF, N	John Deere O	John Deere O
55;3,60	55;3,60	55;3,60	55;3,60	55, 3,8	55; 3,5	52; 4,5	52; 5,0
s;Pz	s;Pz	s;Pz	s;Pz	S, Pz	S, Pz	s,Pz	s; Pz
L;A;Eh	L;A;Eh	L;A;Eh	L;A;Eh	L; Eh (A)	L; Eh; A	samosvorný	samosvorný
Claas	Claas	Claas	Claas	SLH	SDF	John Deere	John Deere
Z;Eh	Z;Eh	Z;Eh	Z;Eh	L; Eh (A)	L; Eh; A	L,Eh	L; Eh
-	-	-	-	1466-1954	-	1618-2110	1618-2110
-	-	-	-	1560-2190	-	1812-2316	1812-2316
260/70 R16	320/70 R20	260/70 R16	320/70 R20	420/70 R 24	420/70 R24	380/85R28	480/65R24
380/70 R24	420/70 R28	280/85 R28	480/65 R28	480/70 R 34	480/70 R34	460/85R38	540/65R38
M;K;H;AP	M;K;H;AP	M;K;H;AP	M;K;H;AP	M, K, H	M; K; H	M,L,H	M; L; H
2810;1265;1545	2810;1265;1545	2810;1265;1545	2810;1265;1545	4355-5056	4705-5890	5700	6500
4100,1845;2255	4100,1845;2255	4100,1845;2255	4100,1845;2255	7500	8000	10450; 4380; 7270	10450; 4780; 7270
-	-	-	-	-	-	-	-
3991;1291;2305	3991;1482;2330	3991;1000;2282	3991;1550;2330	4436/2209/2717	4390; ___ ; 2790-2845	4300; 2550; 2750	4540; 2400; 2900
2180;235	2180;235	2180;235	2180;235	2400; 500	2480; 500	2400, 450	2580; 480
K	K	K	K	K / 73	K	K,70	K
Claas;p;k;	Claas;p;k;	Claas;p;k;	Claas;p;k;	SDF Group; p; k	Deutz-Fahr; o; k	o,k	o; k
Grammer;v	Grammer;v	Grammer;v	Grammer;v	Grammer; v	Grammer, v	Grammer, V	Grammer; v
Br	Br	Br	Br	Br	Br	Cr	Cr
E;	E;	E;	E;	E	E	E	E
1500/1800	1500/1800	1500/1800	1500/1800	2000	2000/3000	-	-
-	-	-	-	-	-	-	-
-	-	-	-	-	-	-	-



LAMBORGHINI	LAMBORGHINI	NEW HOLLAND	NEW HOLLAND	NEW HOLLAND	NEW HOLLAND	NEW HOLLAND	ZETOR
SPARK R 125	STRIKE 125	T4.110F	T4.120F	T4.120V	T5.130 AC	T5.130 DC	Proxima HS 120
4k4	4k4	4k4	4k4	4k4	4k4	4k4	4k4
SDF FARMotion 45	SDF FARMotion 45	FPT Industrial	FPT Industrial	FPT Industrial	FPT NEF	FPT NEF	Deutz TCD 3.6 L4
4;103; 115,5; 3849	4; 103; 115,5; 3849	4; - ; - ;3600	4; - ; - ;3600	4; - ; - ;3600	4; 104; 132; 4485	4; 104; 132; 4485	4; 98; 120; 3621
K;Tm;CR;SCR	K, Tm, CR	K;Tm	K;Tm	K;Tm	K;Tm; CR; SCR	K;Tm; CR; SCR	K; Tm; CR, SCR, DPF
10;600;160	11; 300; 145	-; 600	-; 600	-; 600	10; 600; 180	10; 600; 180	-
88,2 (120);2200	88,2 (120); 2200 ECE R120	81 (110);1900;ISO	88 (120);1900;ISO	88 (120);1900;ISO	88 (120); 2200; ISO	88 (120); 2200; ISO	88 (119,6); 2200; ECE R120
-	-	-	-	-	-	-	-
93 (126);2000;	93 (126); 2000 ECE R120	81 (110); 1900; ISO	88 (120); 1900; ISO	88 (120); 1900; ISO	98 (130); 2000; ISO	98 (130); 2000; ISO	93 (126,4); 2000; ECE R120
100 (136);2000	-	-	-	-	-	-	-
524;1600	517	490;1300;ISO	518;1300;ISO	518;1300;ISO	610; 1300	610; 1300	500; 1600; ECE
28	35	46	42	42	-	-	31
-	-	-	-	-	-	-	-
C, Sp	C,Sp	C;S	C;S	C;S	CS	CS	Sp
SDF T5441	SDF	CNH	CNH	CNH	CNH	CNH	Zetor / 103.121
C;S	C;3	C;2/2	C;2/2	C;2/2	V	C; 8/8	C 3/3
30+30/60+60	30/30 alebo 60/60	32/16;44/16	32/16;44/16	32/16;44/16	-	24 x 24	24/24; (-/-)
40	40/40	40	40	40	40	40	40/40
V,M	V,M	M;V	M;V	M;V	M;V	M; V	M, s, D
N, 35, 6(21)	N,35,6(21)	N;ZP;35;6	N;ZP;35;6	N;ZP;35;6	N; ZP; 35	N; ZP; 35	N; 35; 6/21
540;540E;1000;1000E	540; 540E; 1000; 1000E	540;540E;1000	540;540E;1000	540;540E;1000	540/ 540E / 1000 / 1000E	540/ 540E / 1000 / 1000E	540; 540E; 1000
-	1958; 1650; 1960; 1643	-	-	-	1969/ 1546 / 1893 / 1621	1969/ 1546 / 1893 / 1621	1987; 1584; 1950
1000; vpravo	1000;vpravo	1000 vpravo	1000 vpravo	1000 vpravo	1000 vpravo	1000 vpravo	1000 ; vľavo/vpravo
2,3; R; 46; 66	2; R; 54	2; R; 26,0	2; R; 26,0	2; R; 26,0	N; 5500	N; 5500	2; N; 46; 39
L; M; S; Z	L,M,Z	L; S; M; Z	L; S; M; Z	L; S; M; Z	L; S; M; Z	L; S; M; Z	L, S, M, Z
EHR; D,A	MHR/EHR	MHR;D	MHR;D	MHR;D	MHR/EHR; D	MHR/EHR; D	MHR/EHR
2; R; 40	2;R: 17,5	2;N;12,75	2;N;12,75	2;N;12,75	N; 2250	N; 2250	2; N; 25; 23
Z, LS; 90 (120);200	Z; 55/90; 19	Z;64,8;19	Z;64,8;19	Z;64,8;19	LS; 110; 19,0	LS; 110; 19,0	Z; 60; 20
40,s	20	55; s	55; s	55; s	-	-	20; s
4(5)/1	3;1;p	3	3	3	4; c; p	4; c; p	3/4
P, D	P/D	S;J;D	S;J;D	S;J;D	S; J; D	S; J; D	S; J, D
T	T	T	T	T	T	T	T
H	H	H	H	H	H	H	H
SDF, O	SDF; P	CNH;P	CNH;P	CNH;P	CNH; O	CNH; O	Carraro; P
55; 3,5	55, 3,5	55;3,4	55;3,4	55;3,4	55; 4,6	55; 4,6	-
S, Pz	S,Pz	s;M	s;M	s;M	s; Pz	s; Pz	s; Pz
L; Eh; A	Z;Eh	Z;Eh	Z;Eh	Z;Eh	A; Z; Eh	A; Z; Eh	L; A
SDF	SDF	CNH	CNH	CNH	CNH	CNH	Zetor
L; Eh; A	L;Eh	Z;Eh	Z;Eh	Z;Eh	L; A; Eh	L; A; Eh	Z; Eh
-	1466-1954	835 - 1049	835 - 1049	835 - 1049	-	-	1500-1690
-	1560-2190	781 - 1261	781 - 1261	781 - 1261	-	-	1500-1650
540/65 R24	380/85 R24	240/70 R 16	240/70 R 16	240/70 R 16	420/70 R28	420/70 R28	12,4R24
600/65 R34	420/85 R34	360/70 R 24	360/70 R 24	360/70 R 24	520/70 R38	520/70 R38	16,9R34
M; K; H	M,K,H	M;K;H	M;K;H	M;K;H	M; L; H; AP	M; L; H; AP	M, L; H; AP
5600	4350	2790;1148;1642	2790;1148;1642	2790;1148;1642	-	-	4130;
9000	7000	3800;2000;3000	3800;2000;3000	3800;2000;3000	-	-	6500;
-	-	-	-	-	-	-	-
4428;2147-2727;2025	4265; 2209-2609; 2650	4012;1380;2161	4012;1380;2161	4012;1061;2161	4170; 2280; 2695	4170; 2280; 2695	4140; 2130; 2775
2550; 500	2400; 500	2180;395	2180;395	2180;395	2490; -	2490; -	2442; 430
K	K	K;81	K;81	K;81	K; 72	K; 72	K; 79
Deutz-Fahr; o; k	SDF Group, p	CNH; p; k	CNH; p; k	CNH; p; k	CNH; o; k	CNH; o; k	Zetor; p
Grammer, v	Grammer; v	v	v	v	v	v	Sears; m,v
Br	Br	Br	Br	Br	Br	Br	Br
E	E	E;A	E;A	E;A	E; A	E; A	E; PF; A
2000/3000	2000/3000	1200	1200	1200	-	-	2000/3000
-	-	-	-	-	-	-	-
-	-	-	-	-	-	-	-



SAME	SAME	VALTRA	ARBOS	CASE IH	CLAAS	DEUTZ-FAHR	LAMBORGHINI
Explorer 125	Virtus 125	A 125 HiTech	5115	Vestrum 120 CVXDrive	Arion 440	6125C TTV	SPARK R 125 VRT
4k4	4k4	4k4	4k4	4k4	4k4	4k4	4k4
SDF FARMotion 45	SDF FARMotion 45	Agco Power/44MBTN-D5	Kohler Tier IV Final	FPT	FPT/NEF 4	SDF FARMotion 45	SDF FARMotion 45
4; 103; 115,5; 3849	4, 3849	4; 108 ;120 ; 4400	4/3404	4;4500	4;104;132;4485	4;3849	4;103; 115,5; 3849
K, Tm, CR, SCR	K;Tm;CR;SCR;DPF	K ; Tm ; CR ; SCR	K/Tm /CR	-	K;Tm;Cr;SCR	K;Tm;E;CR;SCR;DPF	K;Tm;CR;SCR
11; 300; 145	10;500;160	12 ; 500 ; 150/180	15, 6, 500	-	-	10;500;185	10;600;160
88,2/120	88,2(120), 2000	-	90/122	ECER120 - 90 (120); 1800	90(121);2200	90,1/122,5	90,1 (123);2200
-	-	-	-	-	-	98,4/129,2	-
93/126	93(126);2000	89 (120) ; 2000 ; ISO	-	ECER120 - 97 (120); 2200	94(128);2000	95/129,2;	95 (129);2000;
-	100 (136);2000	-	-	-	-	100/136	100 (136);2000
517 (1600)	524	510 ; 1500	480	551; 1300	505;1400	548,5	524;1600
35	-	-	-	-	39	40	28
-	-	-	-	-	-	-	-
C, Sp	C, SP	Sp	Sp	C; Sp	Sp	C, Sp	C, Sp
SDF	SDF T5441 RVS	Valtra	ARBOS	CASE IH CVX	GIMA GBA50	SDF CVT5441	SDF T5441 VRT
C;3	C	K	P	V,P	-	C;5	V
60/60; STOP&GO	30+30	12/12 ; 24/24	45+15	-	16/16;24/24	2	-
40/40	40	40/40	40	40	40/40	40/50	40
V;M	V,M	M ; V	M	M, V	-	V,M	V,M
N; 35; 6(21)	N, 35, 6(21)	N ; 35 ; 6, 21	-	-	N	N, 35, 6(21)	N, 35, 6(21)
540-540E-1000-1000E	540;1000;1000E	540/540e/1000	540-1000/540E-1000	540/540E/1000	540/540E/1000/1000E	540;1000;1000E	540;540E;1000
1958; 1650; 1960; 1643	1958;1960;1593	1920/1560/1960	1400	-	-	1958;1960;1593	-
1000	540, 540 ECO, 1000, 1000	-	-	1000	-	1000; vpravo	1000; vpravo
2; R; 48	2,3; R; 46; 66	3; N (R); 52; -	2; ; ; -	-	R;50;42	2,3; R; 46; 66	2,3; R; 46; 66
L;M;Z	L; M; S; Z	L; S; M; Z	-	-	L,S,M	L; M; S; Z	L; M; S; Z
MHR/EHR	EHR; D,A	EHR ; H	-	-	EHR;D;A	EHR; D,A	EHR; D,A
2; R; 17,5	2; R; 40	-	-	-	-	2; R; 40	2; R; 40
Z; 55/90; 19	Z, LS; 90 (120);200	Z ; 98 ; 20	-	-	LS;110;20	Z, LS; 90 (120);200	Z, LS; 90 (120);200
20	40,s	32 ; s	-	-	-	40,s	40,s
3;1;p	4/1, c,p	3/0 ; p	-	-	3	4/1, c,p	4(5)/1
P;D	P, D	P ; J ; D	-	-	S;D	P, D	P, D
T	T	T	T	-	-	T	T
H	H	H	H	-	-	H	H
SDF; P	SDF, O	Carraro; P	-	Smart Suspension;O	Carraro;O	SDF, N	SDF, O
55, 3,5	55	55 ; 4,5	55	-	55	55; 3,5	55; 3,5
S, Pz	S, Pz	s ; Pz	-	-	s;Pz	S, Pz	S, Pz
Z; Eh	L; Eh; A	L ; A ; Eh	Eh	-	L;A	L; Eh; A	L; Eh; A
SDF	SDF	Valtra	-	-	-	SDF	SDF
L;Eh	L; Eh; A	L ; A ; Eh	-	-	-	L; Eh; A	L; Eh; A
1466-1954	-	1300-2004	1559-2013	-	-	-	-
1560-2190	-	1440-2044	1436-1868	-	-	-	-
380/85 R24	420/70 R24	340/85R24	440/65 R28	-	380/70 R24	420/70 R24	540/65 R24
420/85 R34	480/70 R34	420/85R34	600/65 R38	-	480/70 R34	480/70 R34	600/65 R34
M, K, H	M; K; H	M ; L ; H ; AP	M	-	-	M; K; H	M; K; H
4320	5130-5975	4510 ; 1735 ; 2805	4600	5500	5100	5130-5975	5600
7500	8500	8500 ; 3500 ; 6400	-	8800	8500	8500	9000
-	-	-	-	-	-	-	-
4265; 2209-2609; 2650	4530; 2209; 2785	4389 ; 2320 ; 2713	4299/2348/2756	-	-	4530; 2209; 2785	4428;2147-2727;2025
2400; 500	2510; 500	2500 ; 437	2397/524	-	2525	2510; 500	2550; 500
K	K	K; 75	K	-	-	K	K
SDF,p	Deutz-Fahr; o; k	p ; k	ARBOS, o,k	-	-	Deutz-Fahr; o; k	Deutz-Fahr; o; k
Grammer; v	Grammer, v	Grammer ; v	-	-	-	Grammer, v	Grammer, v
Br	Br	Br	Br	-	-	Br	Br
E	E	E ; PF ; A	-	-	-	E	E
2000	3000	1500/3000	-	-	-	2000/3000	2000/3000
-	-	-	-	-	-	-	-
-	-	-	-	-	-	-	-

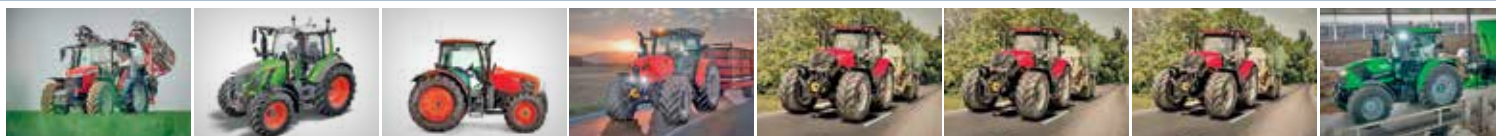

MASSEY FERGUSON	FENDT	KUBOTA	SAME	CASE IH	CASE IH	CASE IH	DEUTZ-FAHR
5712 M	512 Vario Gen3	M6121U	Virtus 125 RV	Maxxum 125	Maxxum 125 ActiveDrive8	Maxxum 125 CVXDrive	6125C RVshift
4k4	4k4	4k4	4k4	4k4	4k4	4k4	4k4
Agco Power 44MBTN	Deutz	Kubota V6108-TIE5	SDF FARMotion 45	FPT	FPT	FPT	SDF FARMotion 45
4,-,-;4400	4,101,126,4038	4,-,-,6124	4, 3849	4;104;132; 4500	4;104;132; 4500	4;104;132; 4500	4;3849
K/Tm/SCR+DOC	K, Tm, CR, SCR	K,Tm	K;Tm;CR;SCR;DPF	K / Tm / CR / SCR	K / Tm / CR / SCR	K / Tm / CR / SCR	K;Tm;CR;SCR;DPF
10,5;400;160	16,5; 500; 298; 31 AdBlue	10,7, 400, 190	10;500;160	15; 600; 198/39,5 AdBlue	15; 600; 198/39,5 AdBlue	15; 600; 198/39,5 AdBlue	10;500;185
90(120);2000;ISO	91 (124); 2100; ECE R 120	90,8 (124)	90,1/122,5	ECE R120 - 92 (125); 2200	ECE R120 - 92 (125); 2200	ECE R120 - 92 (125); 2200	90,1/122,5
-	-	-	-	ECE R120 - 103 (140); 2200	ECE R120 - 103 (140); 2200	ECE R120 - 103 (140); 2200	94,8/128,9
93(125);2000;ISO	96 (131); ECE R 120	-	94,8/128,9	ECE R120 - 99 (135); 1850	ECE R120 - 99 (135); 1850	ECE R120 - 99 (135); 1850	95/129,2
-	-	-	95/129,2	ECE R120 - 114 (155); 2000	ECE R120 - 114 (155); 1850	ECE R120 - 114 (155); 1850	100/136
520; 1500;ISO	564; 1500	-	482	560; 1400	560; 1500	560; 1500	548,5
-	36	-	-	40	40	40	40
-	-	-	-	-	-	-	-
Sp	C. S, Sp	Sp	C, SP	C; Sp	C; Sp	C; Sp	C, Sp
MF DYNA4	Fendt/ML 90	Kubota	SDF T5441 RVS	Semi Powershift	ActiveDrive 8	CASE IH CVX	SDF T5441 RVS
C,4	V	P 8/8	C	C; 4/4 (5/4)	C; 4/4 (5/4)	V,P	V
12/12	-	24/24	20+16 RV	17/16; 32/32	24/24;48/48	-	-
40	50/33	40	50	40 (50)	40 (50)	40 (50)	40/50
S	-	M. V	V,M	M, V	M, V	M, V	V,M
N, 35,6	N;	N	N, 35, 6(21)	N; 35; 21	N; 35; 21	N; 35; 21	N, 35, 6(21)
540/540E/1000	540/540E/1000	540/ 1000	540;1000;1000E	540/540E/1000	540/540E/1000	540/540E/1000	540;1000;1000E
2000/1550/2000	-	-	1958;1960;1593	1970/1554/1893	1970/1554/1893	1969/1546/1893	1958;1960;1593
-	540/1000	-	1000	1000	1000	1000	1000; vpravo
2; R; 43	2, 3; R; 7,89	2, R, 61	2,3; R; 46; 66	3/2; R; 93,8; 81	3/2; R; 93,8; 81	-	2,3; R; 46; 66
L, M, S, Z	L; S; M; Z	L, S, M	L; M; S; Z	L; S; M; Z	L; S; M; Z	L; S; M; Z	L; M; S; Z
MHR; D	EHR; D; A	H	EHR; D,A	EHR;D; A	EHR;D; A	EHR;D; A	EHR; D,A
N;25	R; 3,42	na přání	2; R; 40	R; 35	R; 35	R; 37	2; R; 40
Z; 32+58; 19	LS; 158; 20	Z, 83	Z, LS; 90 (120);200	Ls; 113+65; 21	Ls; 113+65; 21	Ls; 125; 21	Z, LS; 90 (120);200
35,s	64; o	s	40,s	95; s	95; s	100; s	40,s
2;p	4/0, C, P	2/-	4/1, c,p	4; c; p	4;3; c; p	4/3; c; p	4/1, c,p
P; J	S; D	S, J, D	P, D	S; J; D	S; J; D	S; J; D	P, D
T	T; Sb	T	T	T	T	T	T
Hp	H	Hp	H	H	H	H	H
P	Fendt,O	Kubota P	SDF, N	Smart Suspension;O	Smart Suspension;O	Smart Suspension;O	SDF, N
55;3,35	52; 5,29	50; 4,1	55	55	55; 4,6	55 / 4,6	55; 3,5
s; M	s; Pz	s, Pz	S, Pz	s; Pz	s; Pz	s; Pz	S, Pz
Eh; Z	A; Eh, L	L, Eh	L; Eh; A	L; A; Eh	L; A; Eh	L; A; Eh	L; Eh; A
-	Fendt	Kubota	SDF	-	-	-	SDF
Eh; Z	A; Eh; L	L, Eh	L; Eh; A	L; A; Eh	L; A; Eh	L; A; Eh	L; Eh; A
1340-2000	1880	1720 - 1765	-	1325 - 2285	1580 - 2256	1580 - 2256	-
1435-2045	1860	1605 - 1810	-	1430 - 2294	1430 - 2134	1430 - 2134	-
340/85R24	480/65 R 28	420/70R24	420/70 R24	480/65R28	480/65R28	480/65R28	420/70 R24
420/85R34	600/65 R 38	520/70R38	480/70 R34	600/65R38	600/65R38	600/65R38	480/70 R34
M, L;H	M, L, H, Ap	M, L, H	M; K; H	M; L; H; AP	M; L; H; AP	M; L; H; AP	M; K; H
4000-5500	6050	4560	5130-5975	5190	5190	5190	5130-5975
-	10500; 6050	9200, 3580, 6280	8500	9000	10500	10500	8500
-	-	-	-	-	-	-	-
3855-4443,1820-2525,2700-2500;480	4453;2451;2930	4460-4880 x 1825-2325 x 2	4530,2209,2735	5189;2470;3025	5137;2470;3025	5189;2470;3025	4530;2209;2785
K	K	K	K	K; 70	K; 70	K; 69	K
p	Fendt, o, k	Kubota, p, k	Deutz-Fahr; o; k	n; k	n; k	o; k	Deutz-Fahr; o; k
Grammer; m	Grammer, v	Grammer, v	Grammer, v	Grammer; v	Grammer; v	Grammer; v	Grammer, v
Br	Pr	Pr	Br	Br	Br	Br	Br
E	E;PF	E	E	E; PF; A	E; PF; A	E; PF; A	E
1500	2000/3000	-	3000	2000/3000	2000/3000	2000/3000	2000/3000
-	-	-	-	-	-	-	-
-	-	-	-	-	-	-	-



MCCORMICK	STEYR	STEYR	STEYR	VALTRA	VALTRA	VALTRA	ZETOR
X6.413	4125 PROFI	4125 PROFI Classic	PROFI 4125 CVT	G 125e Active	G 125e HiTech	G 125e Versu	Forterra CL 130
4k4	4k4	4k4	4k4	4k4	4k4	4k4	4k4
FPT NEF 45	FPT	FPT	FPT	Agco Power/44MBTN-D5	Agco Power/44MBTN-D5	Agco Power/44MBTN-D5	Zetor / Z1517
4; 4500	4;104;132; 4500	4;104;132; 4500	4;104;132; 4500	4 ; 108 ; 120 ; 4400	4 ; 108 ; 120 ; 4400	4 ; 108 ; 120 ; 4400	4; 105; 120; 4156
K; Tm	K / Tm / CR / SCR	K / Tm / CR / SCR	K / Tm / CR / SCR	K; Tm; CR; SCR	K; Tm; CR; SCR	K; Tm; CR; SCR	K; Tm; E; SCR; DPF
-; 500	15; 600; 198/39,5 AdBlue	15; 600; 198/39,5 AdBlue	15; 600; 198/39,5 AdBlue	15; 600; 200	15; 600; 200	15; 600; 200	10; 500; 185
92 (125); 2200; ISO	ECER120 - 92 (125); 2200	ECER120 - 92 (125); 2200	ECER120 - 92 (125); 2200	-	-	-	93.2 (126); 2200; ECE
-	ECER120 - 103 (140); 2200	ECER120 - 103 (140); 2200	ECER120 - 103 (140); 2200	-	-	-	-
-	ECER120 - 99 (135); 1950	ECER120 - 99 (135); 1950	ECER120 - 99 (135); 1950	93 (125); 2000; ISO	93 (125); 2000; ISO	93 (125); 2000; ISO	-
100 (135); 2200; ISO	ECER120 - 114 (155); 1950	ECER120 - 114 (155); 1950	ECER120 - 114 (155); 1950	97 (130); 2000; ISO	97 (130); 2000; ISO	97 (130); 2000; ISO	-
551	637; 1600	637; 1600	637; 1600	555; 1500	555; 1500	555; 1500	557.6; 1480; ECE
44	-	-	-	-	-	-	41.7
-	-	-	-	-	-	-	215; 1480
Pr	C; Sp	C; Sp	C; Sp	Sp	Sp	Sp	Sp
McCormick	Semi Powershift	Semi Powershift	STEYR CVT	Valtra	Valtra	Valtra	Zetor/ 16.121
P6-DRIVE	C; 8/8	C; 4/4 (5/4)	P; ECO; CVT	C; 6/6	C; 6/6	C; 6/6	C 3/3
24x24; 40x40	24/24; 48/48	17/16; 32/32	-	24/24 ; 48/48	24/24 ; 48/48	24/24 ; 48/48	24/18; (-/-)
40; 25	40 (50)	40 (50)	43 (50)	40/40	40/40	40/40	40/30
M; V	M, V	M, V	M, V	M; V	M; V	M; V	S, s, J
-	N; 35; 21	N; 35; 21	N; 35; 21	N ; ZP ; 35 ; 6, 21	N ; ZP ; 35 ; 6, 21	N ; ZP ; 35 ; 6, 21	N; 35; 6/21
540; 540E; 1000; 1000E	540/540E/1000	540/540E/1000	540/540E/1000	540/540e/1000	540/540e/1000	540/540e/1000	540; 540E; 1000; 1000E
-	1970/1550/2100	1970/1550/2100	1970/1550/2100	1920/1560/1964	1920/1560/1964	1920/1560/1964	1913; 1595; 1950; 1626
1000	1000	1000	1000	1000 ; vľavo	1000 ; vľavo	1000 ; vľavo	1000 ; vľavo/vpravo
3; R; 72	3/2; R; 93,8; 81	3/2; R; 93,8; 81	3/2; R; 93,8; 81	3; R; 50; -	3; R; 50; -	3; R; 50; -	2/3; N; 77; 69
L; S; M; Z	L; S; M; Z	L; S; M; Z	L; S; M; Z	L; S; M; Z	L; S; M; Z	L; S; M; Z	L, S, M, Z
EHR; A; D	EHR; D; A	EHR; D; A	EHR; D; A	EHR; D	EHR; D	EHR; D	EHR; D
2; R; 25	R; 35	R; 35	R; 35	R; 30; -	R; 30; -	R; 30; -	2; N; 45; 35
LS; 114+38	Ls; 113+65; 21	Ls; 113+65; 21	Ls; 125+65; 21	LS; 110; 20	Z; 100; 20	LS; 110; 20	Z; 70; 20
-	90; s	90; s	95; s	24/44; s	24/44; s	24/44; s	27; s
3; c; p	4; c; p	4; c; p	4; c; p	3/0; p	3/0; p	3/0; c; p	3
S; J+D	S; J; D	S; J; D	S; J; D	P; J; D	P; J; D	P; J; D	S; J, D
T	T	T	T	T	T	T	T
Hp	H	H	H	H	H	H	H
Carraro; P	CNH; N	CNH; N	CNH; N	Dana; N	Dana; N	Dana; N	Carraro; P
55	55	55	55	55; 4,9	55; 4,9	55; 4,9	-
S; Pz	s; Pz	s; Pz	s; Pz	s; Pz	s; Pz	s; Pz	s; Pz
Z; A; EH	L; A; Eh	L; A; Eh	L; A; Eh	L ; A; Eh	L ; A; Eh	L ; A; Eh	L; A
McCormick	-	-	-	Valtra	Valtra	Valtra	Zetor
Z; A; EH	L; A; Eh	L; A; Eh	L; A; Eh	L ; A; Eh	L ; A; Eh	L ; A; Eh	Z; Eh
-	1407 - 2108	1407 - 2108	1407 - 2108	1420-2120	1420-2120	1420-2120	1730-2030
-	1430 - 2030	1430 - 2030	1430 - 2030	1740-2044	1740-2044	1740-2044	1575-1800
520/60 R28	14,9R28	14,9R28	14,9R28	380/85R28	380/85R28	380/85R28	14,9R24
650/60 R38	18,4R38	18,4R38	18,4R38	460/85R38	460/85R38	460/85R38	18,4R38
M; L; AP	M; L; H; AP	M; L; H; AP	M; L; H; AP	M ; L ; H	M ; L ; H	M ; L ; H	M, L; H; AP
5500	4890	4890	4890	5140 ; 2100 ; 3040	5140 ; 2100 ; 3040	5140 ; 2100 ; 3040	4663;
9500	10500/4500/7300	9500/4500/7300	10500/4500/7300	9500 ; 3800 ; 7125	9500 ; 3800 ; 7125	9500 ; 3800 ; 7125	8000;
-	-	-	-	-	-	-	-
4400; 2056; 2805	4550; 2350; 2941	4550; 2350; 2941	4556; 2470; 3025	4600; 2460; 2755	4600; 2460; 2755	4600; 2460; 2755	5047; 2192; 2749
2560; 420	2684; 478	2684; 478	2684; 478	2550 ; 443	2550 ; 443	2550 ; 443	2490; 448
K;	K; 70	K; 70	K; 70	K; 75	K; 75	K ; 75	K; 78
McCormick; p; k	n; k	n; k	n; k	n ; k	n ; k	n ; k	Zetor; p; k
Grammer; v	Grammer; v	Grammer; v	Grammer; v	Grammer ; v	Grammer ; v	Grammer ; v	Sears; m,v
Br	Br	Br	Br	Br	Br	Br	Br
E; A	E; PF; A	E; PF; A	E; PF; A	E ; PF ; A	E ; PF ; A	E ; PF ; A	E; PF; A
2000/3000	2000/3000	2000/3000	2000/3000	2000/3000	2000/3000	2000/3000	2000/3000
-	-	-	-	-	-	-	-
-	-	-	-	-	-	-	-



ZETOR	ZETOR	MASSEY FERGUSON	DEUTZ-FAHR	DEUTZ-FAHR	DEUTZ-FAHR	DEUTZ-FAHR	DEUTZ-FAHR
Forterra HD 130	Forterra HSX 130	55.125	6130.4 RVShift	6130.4 TTV	6135C Powershift	6135C RVShift	6135C TTV
4k4	4k4	4k4	4k4	4k4	4k4	4k4	4k4
Zetor/ Z1517	Zetor / Z 1517	AGCO POWER 44MBTN	FARMotion 45	FARMotion 45	SDF FARMotion 45	SDF FARMotion 45	SDF FARMotion 45
4; 105; 120; 4156	4; 105; 120; 4156	4;-;-;4397	4; 103; 115,5 ; 3849	4; 103; 115,5 ; 3849	4;3849	4;3849	4;3849
K; Tm; E; SCR; DPF	K ; Tm ; E; DPF; SCR	K/Tm/SCR+DOC	K, Tm, E, CR, SCR, DPF	K, Tm, E, CR, SCR, DPF	K;Tm;E;CR;SCR;DPF	K;Tm;E;CR;SCR;DPF	K;Tm;E;CR;SCR;DPF
10; 500; 240	10; 500; 230	10,5;400;160	14; 600; 260	14; 600; 260	10;500;160	10;500;185	10;500;185
93.2 (126); 2200; ECE	93.2 (126); 2200; ECE	94(126);2200;ISO	94,8 (129); 2200	94,8 (129); 2200	94,6/129	94,6/129	95,6/130
-	-	-	-	-	-	-	99,6/135,5
-	-	97(130);2000;ISO	100 (136); 2000	100 (136); 2000	99,8/136	99,8/136	100,8/137
-	-	-	-	-	105/143	105/143	105/142,8
557.6; 1480; ECE	557.6; 1480; ECE	520; 1500;ISO	557	557	550	550	576
41.7	41.7	-	40	40	-	-	39
215; 1480	215; 1480	-	-	-	-	-	-
Sp	Sp	Sp	C,Sp	C,Sp	C, Sp	C, Sp	C, Sp
Zetor 30/30 105,121 ECO	Zetor 30/30 105,121 ECO	MF	SDF T5560 RVS	SDF T5560 CVT	SDF T5450	SDF T5441 RVS	SDF CVT5441
C; 3/3 ECO	C 3/3 ECO	C4;C6	V	V	C;5	C;5	V
30/30; (-/-)	30/30; (-/-)	12/12;16/16	-	-	30+30/60+60	20+16	-
40/40	40/40	40	50/50	50/50	40/50	40/50	40/50
M, V, D	M, s, J	S	M, s, V	M, s, V	V,M	V,M	V,M
N, ZP; 35; 6/21	N; 35; 6/21	N, 35,6	N, 35, 6(21) 44, (20)	N, 35, 6(21) 44, (20)	N, 35, 6(21)	N, 35, 6(21)	N, 35, 6(21)
540; 540E; 1000; 1000E	540; 540E; 1000; 1000E	540/540E/1000	540,540E,1000	540,540E,1000	540;540E;1000; 1000E	540;1000;1000E	540;1000;1000E
1913; 1595; 1950; 1626	1913; 1595; 1950; 1626	2000/1550/2000	1958; 1592; 1960	1958; 1592; 1960	1973; 1654; 1930; 1643	1958;1960;1593	1958;1960;1593
1000; vľavo/vpravo	1000; vľavo/vpravo	-	1000; vpravo	1000; vpravo	1000; vpravo	1000; vpravo	1000; vpravo
3; N; 85; 76	2/3; N; 85; 76	2; R; 60	3; R; 92	3; R; 92	2,3; R; 46; 66	2,3; R; 46; 66	2,3; R; 46; 66
L,S,M,Z,	L,S,M,Z,	L, M, S, Z	L, M, S, Z	L, M, S, Z	L; M; S; Z	L; M; S; Z	L; M; S; Z
EHR; D	EHR; D	MHR; D	EHR, D, A	EHR, D, A	EHR; D,A	EHR; D,A	EHR; D,A
2; N; 50;39	2 ; N ; 47; 36	N;30	2; R; 3,0	2; R; 3,0	2; R; 40	2; R; 40	2; R; 40
Z; 85; 20	Z ; 70 ; 20	Z; 32+58; 19	Ls; 120; 20	Ls; 120; 20	Z, LS; 90 (120);200	Z, LS; 90 (120);200	Z, LS; 90 (120);200
27, s	27, s	35,s	40 s	40 s	40,s	40,s	40,s
4; c; p	3	2;p	5/3; c, p	5/3; c, p	4/1, c,p	4/1, c,p	4/1, c,p
S; J; D	S; J, D	P; J	S / D	S / D	P, D	P, D	P, D
T	T	T	T	T	T	T	T
H	H	Hp	Hp	Hp	H	H	H
Carraro; O	Carraro; N	P	SDF, O	SDF, O	SDF, N	SDF, N	SDF, N
-	-	55;3,35	50	50	55; 3,5	55; 3,5	55; 3,5
s; Pz	s; Pz	s; M	S, Pz	S, Pz	S, Pz	S, Pz	S, Pz
Z; Eh	L; A	Eh; Z	L; Eh (A)	L; Eh (A)	L; Eh; A	L; Eh; A	L; Eh; A
Zetor	Zetor	-	SDF	SDF	SDF	SDF	SDF
Z; Eh	Z; Eh	Eh; Z	L; Eh (A)	L; Eh (A)	L; Eh; A	L; Eh; A	L; Eh; A
1800-2200	1730-2030	1340-2000	1900	1900	-	-	-
1800-2000	1575-1800	1420-2080	1850	1850	-	-	-
540/65 R28	14,9R24	340/85R24	480/65R28	480/65R28	420/70 R24	420/70 R24	540/65 R24
650/65 R38	18,4R38	420/85R34	580/70R38	580/70R38	480/70 R34	480/70 R34	600/65 R34
M, L; P; AP	M, L; H; AP	M, L;H	M, K, H	M, K, H	M; K; H	M; K; H	M; K; H
5000; 2400; 3100	4900;	5300-5800	6500	6500	4705-5890	5030-5925	5130-5975
10000; 4200; 6500	9000 ;	9500	10500	10500	8000	8500	8500
-	-	-	-	-	-	-	-
5235; 2240-2520; 2850	5147; 2192; 2749	4330-4600,2310-2430,2950	4636; 2526; 3180	4636; 2526; 3180	4390; ___; 2790-2845	4530; 2209; 2785	4530; 2209; 2785
2720; 560	2590 ; 448	2550;480	2562	2562	2480; 500	2510; 500	2510; 500
K; 75,0	K ; 78,0	K	K / 71,8	K / 71,8	K	K	K
Zetor; o; k	Zetor; n; k	p	Deutz-Fahr; o; k	Deutz-Fahr; o; k	Deutz-Fahr; o; k	Deutz-Fahr; o; k	Deutz-Fahr; o; k
Sears; m,v	Sears; m,v	Grammer; m	Grammer; v	Grammer; v	Grammer, v	Grammer, v	Grammer, v
Br	Br	Br	Br	Br	Br	Br	Br
E; PF; A	E; PF ; A	E	E	E	E	E	E
2000/3000	2000/3000	1500	3000	3000	2000/3000	2000/3000	2000/3000
-	-	-	-	-	-	-	-
-	-	-	-	-	-	-	-

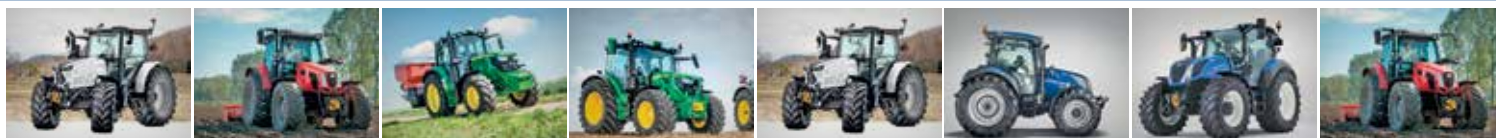

LAMBORGHINI	SAME	JOHN DEERE	JOHN DEERE	LAMBORGHINI	NEW HOLLAND	NEW HOLLAND	SAME
SPARK R 135	Virtus 135	6130M	6R 130	SPARK R 135 VRT	T5.140 AC	T5.140 DC	Virtus 135 RV
4k4	4k4	4k4	4k4	4k4	4k4	4k4	4k4
SDF FARMotion 45	SDF FARMotion 45	JD PowerTech PSS	JD PowerTech PSS	SDF FARMotion 45	FPT NEF	FPT NEF	SDF FARMotion 45
4;103; 115,5; 3849	4, 3849	4; 106,5; 127; 4530	4; 106,5; 127; 4530	4;103; 115,5; 3849	4; 104; 132; 4485	4; 104; 132; 4485	4;-;-3849
K;Tm;CR;SCR	K;Tm;CR;SCR;DPF	K/Tm/CR/DPF/SCR	K/Tm/CR/DPF/SCR	K;Tm;CR;SCR	K;Tm; CR; SCR	K;Tm; CR; SCR	K;Tm; CR; SCR
10;600;160	10;500;160	16; 500; 255	16; 500; 225	10;600;160	10; 600; 180	10; 600; 180	10;500;185
94,6(129);2200	94,6(129), 2000	96 (130); 2100 (ECE-R120)	96(130); 2100 (ECE-R120)	95,6 (130);2200	96 (130); 2200; ISO	96 (130); 2200; ISO	95,6 (130);2000
-	-	110 (150); 2100 ECE-R120	110(150); 2100 (ECE-R120)	-	-	-	-
99,8(136);2000;	99,8(136);2000	106 (144); 1900 (ECE-R120)	105(143); 1900 (ECE-R120)	100,8 (137);2000;	105 (140); 2000; ISO	105 (140); 2000; ISO	100,8 (137);2000;
105 (143);2000	105 (143);2000	115 (156); 1900 (ECE-R120)	115(156); 1900 (ECE-R120)	105 (143);2000	-	-	105 (143);2000
550;1600	524	609; 1600	609; 1600	550;1600	630; 1300	630; 1300	576
28	-	40	40	28	-	-	-
-	-	-	-	-	-	-	-
C, Sp	C, SP	C; Sp	C; Sp	C, Sp	CS	CS	C, Sp
SDF T5441	SDF T5441 RVS	JD/AutoQuad Plus EShift	JD/AutoPowr	SDF T5441 VRT	CNH	CNH	SDF
C;5	C	C; 4/4	V	V	V	C; 8/8	C;3
30+30/60+60	30/30 (60/60)	24/24	-	-	-	24 x 24	20+16 RV
40	40	40	40	40	40	40	50
V,M	V,M	M; s; V	M;s;V	V,M	M; V	M; V	V,M
N, 35, 6(21)	N, 35, 6(21)	N; 35; 21/6	N; 35; 21/6	N, 35, 6(21)	N; ZP; 35	N; ZP; 35	N, 35, 6(21)
540;540E;1000;1000E	540;1000;1000E	540/1000/540E	540/1000/540E	540;540E;1000	540/ 540E / 1000 / 1000E	540/ 540E / 1000 / 1000E	540/540E/1000
-	1958;1960;1593	1977/1972/1503	1967/1962/1496	-	1969/ 1546 / 1893 / 1621	1969/ 1546 / 1893 / 1621	-
1000; vpravo	540, 540 ECO, 1000, 1000	1000 vľavo	1000 vľavo	1000; vpravo	1000 vpravo	1000 vpravo	1000; vpravo
2,3; R; 46; 66	2,3; R; 46; 66	3; R; 64; 41	3; R; 68; 43	2,3; R; 46; 66	N; 5500	N; 5500	2,3; R; 46; 66
L; M; S; Z	L; M; S; Z	L; S; M; Z	L; S; M; Z	L; M; S; Z	L; S; M; Z	L; S; M; Z	L; M; S; Z
EHR; D,A	EHR; D,A	EHR; D	EHR; D	EHR; D,A	MHR/EHR; D	MHR/EHR; D	EHR; D
2; R; 40	2; R; 40	2; R; 40; 33	2; R; 40; 33	2; R; 40	N; 2250	N; 2250	2; R; 18
Z, LS; 90 (120);200	Z, LS; 90 (120);200	LS; 114; 20	LS; 114; 20	Z, LS; 90 (120);200	LS; 110; 19,0	LS; 110; 19,0	LS;90 (120);200
40,s	40,s	32; s	32; s	40,s	-	-	-
4(5)/1	4/1, c,p	3	3	4(5)/1	4; c; p	4; c; p	6
P, D	P, D	S; D	S; J; D	P, D	S; J; D	S; J; D	P, D
T	T	T	T	T	T	T	T
H	H	H	H	H	H	H	H
SDF, O	SDF, O	John Deere O	John Deere O	SDF, O	CNH; O	CNH; O	SDF, N
55; 3,5	55	52; 5,0	52; 5,0	55; 3,5	55; 4,6	55; 4,6	55; 3,5
S, Pz	S, Pz	s; Pz	s; Pz	S, Pz	s; Pz	s; Pz	S, Pz
L; Eh; A	L; Eh; A	samosovný	samosovný	L; Eh; A	A; Z; Eh	A; Z; Eh	L; Eh; A
SDF	SDF	John Deere	John Deere	SDF	CNH	CNH	SDF
L; Eh; A	L; Eh; A	L; Eh	L; Eh	L; Eh; A	L; A; Eh	L; A; Eh	L; Eh; A
-	-	1618-2110	1618-2110	-	-	-	-
-	-	1812-2316	1812-2316	-	-	-	-
540/65 R24	420/70 R24	480/65R28	480/65R24	540/65 R24	420/70 R28	420/70 R28	480/65 R28
600/65 R34	480/70 R34	6000/65R38	540/65R38	600/65 R34	520/70 R38	520/70 R38	480/70 R34
M; K; H	M; K; H	M; L; H	M; L; H	M; K; H	M; L; H; AP	M; L; H; AP	M; K; H
5600	5130-5975	5800	6500	5600	-	-	5500
9000	8500	10450; 6160; 7270	10450; 4780; 7270	9000	-	-	8500
-	-	-	-	-	-	-	-
4428;2147-2727;2025	4530;2209;2785	4540; 2400; 2800	4540; 2400; 2900	4428;2147-2727;2025	4170; 2280; 2695	4170; 2280; 2695	4530;2209;2735
2550; 500	2510; 500	2580; 500	2580; 480	2550; 500	2490;-	2490;-	2510;500
K	K	K	K	K	K; 72	K; 72	K
Deutz-Fahr; o; k	Deutz-Fahr; o; k	o; k	o; k	Deutz-Fahr; o; k	CNH; o; k	CNH; o; k	SDF Group, P
Grammer, v	Grammer, v	Grammer; v	Grammer; v	Grammer, v	v	v	Grammer, v
Br	Br	Cr	Cr	Br	Br	Br	Br
E	E	E	E	E	E; A	E; A	E
2000/3000	3000	-	-	2000/3000	-	-	2000/3000
-	-	-	-	-	-	-	-
-	-	-	-	-	-	-	-

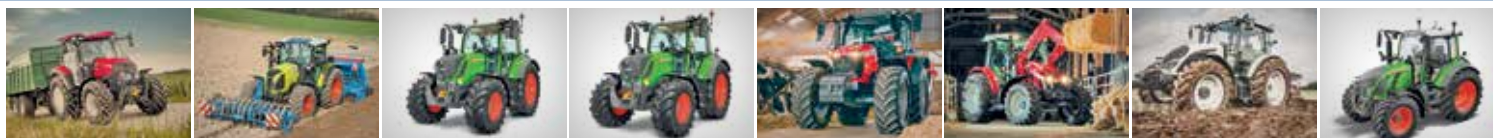

CASE IH	CLAAS	FENDT	FENDT	MASSEY FERGUSON	MASSEY FERGUSON	VALTRA	FENDT
Vestrum 130 CVXDrive	Arion 450	313 Vario Gen4	314 Vario Gen4	5713 M	55.135	A 135 HiTech	513 Vario Gen3
4k4	4k4	4k4	4k4	4k4	4k4	4k4	4k4
FPT	FPT/NEF 4	AGCO POWER	AGCO POWER	AGCO POWER 44MBTN	AGCO POWER 44MBTN	Agco Power/44MBTN-D5	DEUTZ
4;4500	4;104;132;4485	4, 108, 120, 4400	4, 108, 120, 4400	4;-;-;4400	4;-;-;4397	4 ; 108 ;120 ; 4400	4,101,126,4038
-	K;Tm;Cr;SCR	K, Tm, SCR	K, Tm, SCR	K/Tm/SCR+DOC	K/Tm/SCR+DOC	K ; Tm ; CR ; SCR	K, Tm, CR, SCR
-	-	10; 500; 210, 23 AdBlue	10; 500; 210, 23 AdBlue	10,5;400;160	10,5;400;160	12 ; 500 ; 150/180	16,5; 500; 298; 31 AdBlue
ECER120 - 97 (130); 1800	97(132);2200	90 (123); 2100; ECE R 120	97 (132); 2100; ECE R 120	97(130);2000;ISO	97(130);2200;ISO	-	98 (133); 2100; ECE R 120
-	-	-	104 (142); ECE R 120	-	-	-	-
ECER120 - 105 (140); 2200	101(137);2000	98 (133);-; ECE R 120	104 (142);-; ECE R 120	101(135);2000;ISO	101(135);2000;ISO	97 (130) ; 2000 ; ISO	104 (141); ECE R 120
-	-	-	112 (152); ECE R 120	-	-	-	-
630; 1300	539;1400	571; 1500	650; 1500	545; 1500;ISO	540; 1500;ISO	540 ; 1500	604; 1500
-	37	38,9	37,2	-	-	-	35
-	-	199	199	-	-	-	-
C; Sp	Sp	S, Sp	S, Sp	Sp	Sp	Sp	C. S, Sp
CASE IH CVX	GIMA GBA50	Fendt/ML75	Fendt/ML75	MF DYNA4	MF; DYNA4,DYNA6	Valtra	Fendt/ML 90
V,P	-	V	V	C4	C;4;C;6	K	V
-	16/16;24/24	-	-	16/16	16/16;24/24	12/12 ; 24/24	-
40	40/40	40/25	40/25	40	40	40/40	50/33
M, V	-	-	-	S	S	M ; V	-
-	N	N, ZP;35; 6	N, ZP;35; 6	N, 35,6	N, 35,6	N ; 35 ; 6, 21	N;
540/540E/1000	540/540E/1000/1000E	540/540E/1000	540/540E/1000	540/540E/1000	540/540E/1000	540/540e/1000	540/540E/1000
-	-	-	-	2000/1550/2000	2000/1550/2000	1920/1560/1960	-
1000	-	540 (1000)	540 (1000)	-	-	-	540/1000
-	R;50;42	2, R; 59,6	2, R; 59,6	2; R; 43	2; R; 60	3; N (R); 52; -	2, 3; R; 7,89
-	L,S,M	L; S; M; Z	L; S; M; Z	L, M, S, Z	L, M, S, Z	L; S; M; Z	L; S; M; Z
-	EHR;D;A	EHR; D	EHR; D	MHR; D	MHR; D	EHR; H	EHR; D; A
-	-	2, R; 31,3	2, R; 31,3	N;25	N;30	-	R; 3,42
-	LS;110;20	Z, LS; 84/110; 20	Z, LS; 84/110; 20	Z; 32+58; 19	Z; 32+58; 19	Z ; 98 ; 20	LS; 158; 20
-	-	42; -; O	42; -; O	35,s	35,s	32 ; s	55; o
-	3	2/1, P	2/1, P	2;p	2;p	3/0 ; p	4/0, C, P
-	S;D	S; D	S; D	P; J	P; J	P ; J ; D	S; D
-	-	T; Sb	T; Sb	T	T	T	T; Sb
-	-	H	H	Hp	Hp	H	H
Smart Suspension;O	Carraro;O	Fendt, N	Fendt, N	P	P	Carraro ; P	Fendt,O
-	55	55, 4,3	55, 4,3	55;3,35	55;3,35	55 ; 4,5	52; 5,29
-	s;Pz	s; Pz	s; Pz	s; M	s; M	s ; Pz	s; Pz
-	L;A	H; L	H; L	Eh; Z	Eh; Z	L ; A ; Eh	A; Eh, L
-	-	Fendt	Fendt	-	-	Valtra	Fendt
-	-	A; Eh; L	A; Eh; L	Eh; Z	Eh; Z	L ; A ; Eh	A; Eh; L
-	-	1820	1820	1340-2000	1340-2000	1300-2004	1880
-	-	1800	1800	1435-2045	1420-2080	1440-2044	1860
-	380/70 R24	480/65 R24	480/65 R24	340/85R24	420/70R28	340/85R24	480/65 R 28
-	480/70 R34	540/65 R38	540/65 R38	420/85R34	520/70R38	420/85R34	600/65 R 38
-	-	M, L, H, AP	M, L, H, AP	M, L;H	M, L;H	M ; L ; H ; AP	M, L, H, Ap
5500	5100	5010	5010	4000-5500	5300-5800	4510 ; 1735 ; 2805	6050
8800	8500	8500	8500	-	9500	8500 ; 3500 ; 6400	10500;
-	-	-	-	-	-	-	-
-	-	4336, 2320, 2860	4336, 2320, 2860	3855-4443,1820-2525,2700-	4330-4600,2310-2430,2950	4389;2320;2713	4453,2451;2930
-	2525	2420, 510	2420, 510	2500;480	2550;480	2500 ; 437	2560; 530
-	-	K	K	K	K	K ; 75	K
-	-	Fendt, n	Fendt, n	p	p	p ; k	Fendt, o, k
-	-	Grammer, v	Grammer, v	Grammer; m	Grammer; m	Grammer ; v	Grammer, v
-	-	Br	Br	Br	Br	Br	Pr
-	-	E; PF	E; PF	E	E	E ; PF ; A	E;PF
-	-	2000/2500	2000/2500	1500	1500	1500/3000	2000/3000
-	-	-	-	-	-	-	-
-	-	-	-	-	-	-	-

V



VALTRA SÉRIE S

TOPAGRI
Slovakia

Zástupca výrobcu traktorov Valtra pre Slovenskú republiku

www.valtra.sk, +421 911 264 875

MODERNÉ TRAKTORY

pre moderného hospodára

LS Tractor

+421 903 573 903 | www.lstraktor.sk

VÝKON OD 25 DO 100 KONÍ



FINANCOVANIE KÚPY
EFEKTÍVNOSŤ, VÝKON, SPOLIAHLIVOSŤ
ŠIROKÁ ŠKÁLA PRÍDAVNÝCH ZARIADENÍ

KOMFORT PRI PRÁCI
PREDAJ NÁHRADNÝCH DIELOV
KOMPLETNÝ ZÁRUČNÝ A POZÁRUČNÝ SERVIS

**ZÁRUKA
5 ROKOV**



KUBOTA	KUBOTA	KUBOTA	CASE IH	CASE IH	CASE IH	CLAAS	CLAAS
M6131U	M6132	M6142	Maxxum 135	Maxxum 135 ActiveDrive 8	Maxxum 135 CVXDrive	Arion 530	Arion 530 Cmatic
4k4	4k4	4k4	4k4	4k4	4k4	4k4	4k4
Kubota V6108-TIE5	V6108 -TIE5 Kubota	V6108 -TIE5 Kubota	FPT	FPT	FPT	DPS HRT	DPS HRT
4,-,-,6124	4,-,-,6124	4,-,-,6124	4;104;132; 4500	4;104;132; 4500	4;104;132; 4500	4;107;127;4525	4;107;127;4525
K,Tm	K,Tm	K,Tm	K / Tm / CR / SCR	K / Tm / CR / SCR	K / Tm / CR / SCR	-	-
10,7, 400, 190	10,7, 400, 190	10,7, 400, 190	15; 600; 198/39,5 AdBlue	15; 600; 198/39,5 AdBlue	15; 600; 198/39,5 AdBlue	16;500	16;500
98,1 (133)	112,6 (151)	120,1 (161)	ECE R120 - 99 (135); 2200	ECE R120 - 99 (135); 2200	ECE R120 - 99 (135); 2200	99(135)	99(135)
-	-	-	ECE R120 - 114 (155); 2200	ECE R120 - 114 (155); 2200	ECE R120 - 114 (155); 2200	-	-
-	-	-	ECE R120 - 107 (145); 1800	ECE R120 - 107 (145); 1850	ECE R120 - 107 (145); 1850	107(145)	107(145)
-	-	-	ECE R120 - 124 (169); 2000	ECE R120 - 124 (169); 1850	ECE R120 - 124 (169); 1850	-	-
-	-	-	605; 1400	605; 1500	605; 1500	612;1500	612;1500
-	-	-	40	40	40	25	25
-	-	-	-	-	-	-	-
Sp	Sp	Sp	C; Sp	C; Sp	C; Sp	-	-
Kubota	Kubota	Kubota	Semi Powershift	ActiveDrive 8	CASE IH CVX	GIMA/GBA25	EQ200
P 8/8	P 8/8	P 8/8	C; 4/4 (5/4)	C; 4/4 (5/4)	V,P	-	-
24/24	24/24	24/24	17/16; 32/32	24/24;48/48	-	24/24	-
39	39	39	40 (50)	40 (50)	40 (50)	40;50	40;50
M, V	M, V	M, V	M, V	M, V	M, V	-	-
N	N	N	N; 35; 21	N; 35; 21	N; 35; 21	N	N
540/ 1000	540/540E/1000/1000E	540/540E/1000/1000E	540/540E/1000	540/540E/1000	540/540E/1000	540/540E/1000/1000E	540/540E/1000/1000E
-	-	-	1969/1546/1893	1969/1546/1893	1969/1546/1893	-	-
-	-	-	1000	1000	1000	1000	1000
2, R, 61	2, R, 61	2, R, 61	3; R; 82,6; 70	3; R; 82,6; 70	3; R; 82,6; 70	R;65;75	R;65;75
L, S, M	L, S, M	L, S, M	L; S; M; Z	L; S; M; Z	L; S; M; Z	L,S,M,Z	L,S,M,Z
H	H	H	EHR;D; A	EHR;D; A	EHR;D; A	EHR;D;A	EHR;D;A
na přání	na přání	na přání	R; 37	R; 31	R; 31	R;38,25	R;38,25
Z, 83	Z, 83	Z, 83	Ls; 125; 21	Ls; 125; 21	Ls; 125; 21	LS;150;20	LS;150;20
s	s	s	100; s	100; s	100; s	-	-
2/-	2/-	2/-	5/2; c; p	4/3; c; p	4/3; c; p	3	3
S, J, D	S, J, D	S, J, D	S; J; D	S; J; D	S; J; D	S;J,D	S;J,D
T	T	T	T	T	T	-	-
Hp	Hp	Hp	H	H	H	H	H
Kubota P	Kubota P	Kubota P	Smart Suspension;O	Smart Suspension;O	Smart Suspension;O	Dana	Dana
50; 4,1	50; 4,1	50; 4,1	55 / 5,45	55 / 4,6	55 / 4,6	50	50
s, Pz	s, Pz	s, Pz	s; Pz	s; Pz	s; Pz	-	-
L, Eh	L, Eh	L, Eh	L; A; Eh	L; A; Eh	L; A; Eh	L;A	L;A
Kubota	Kubota	Kubota	-	-	-	GIMA	GIMA
L, Eh	L, Eh	L, Eh	L; A; Eh	L; A; Eh	L; A; Eh	L;Eh	L;Eh
1720 - 1765	1720 - 1765	1720 - 1765	1325 - 2285	1580 - 2256	1580 - 2256	-	-
1605 - 1810	1605 - 1810	1605 - 1810	1430 - 2294	1430 - 2134	1430 - 2134	-	-
420/70R24	420/70R24	420/70R24	480/65R28	480/65R28	480/65R28	480/70 R28	480/70 R28
520/70R38	520/70R38	520/70R38	600/65R38	600/65R38	600/65R38	580/70 R38	580/70 R38
M, L, H	M, L, H	M, L, H	M; L; H; AP	M; L; H; AP	M; L; H; AP	-	-
4560	4560	4560	5190	5190	5190	5950-6890	5950-6890
9200, 3580, 6280	9200, 3580, 6280	9200, 3580, 6280	9000	10500	10500	10250	10250
-	-	-	-	-	-	-	-
4460-4880 x 1825-2325 x 2	4460-4880 x 1825-2325 x 2	4460-4880 x 1825-2325 x 2	5189; 2470; 3025	5189; 2470; 3025	5189; 2470; 3025	-	-
2685; 565	2685; 565	2685; 565	2684; 478	2684; 478	2684; 478	2564	2564
K	K	K	K; 69	K; 69	K; 69	-	-
Kubota, p, k	Kubota, p, k	Kubota, p, k	o; k	o; k	o; k	-	-
Grammer, v	Grammer, v	Grammer, v	Grammer; v	Grammer; v	Grammer; v	-	-
Pr	Pr	Pr	Br	Br	Br	-	-
E	E	E	E; PF; A	E; PF; A	E; PF; A	-	-
-	-	-	2000/3000	2000/3000	2000/3000	-	-
-	-	-	-	-	-	-	-
-	-	-	-	-	-	-	-



CLAAS	CLAAS	KUBOTA	NEW HOLLAND	NEW HOLLAND	STEYR	STEYR	VALTRA
Arion 610	Arion 610 Cmatic	M7-133	T6.160 Dynamic	T6.160 EC	4135 PROFI	4135 PROFI CVT	N 135 Active
4k4	4k4	4k4	4k4	4k4	4k4	4k4	4k4
DPS HRT	DPS HRT	Kubota V6108-CR-TIE5	FPT NEF	FPT NEF	FPT	FPT	Agco Power/49LFTN-D5
4;107;127;6788	4;107;127;6788	4,-,-;6124	6; 104; 132; 6728	6; 104; 132; 6728	4;104;132; 4500	4;104;132; 4500	4; 108; 134; 4900
-	-	K,Tm	K;Tm; CR; SCR	K;Tm; CR; SCR	K / Tm / CR / SCR	K / Tm / CR / SCR	K;Tm;CR;DOC+DPF+SCR
19;500	19;500	10,7, 400, 190	10; 600; 180	10; 600; 180	15; 600; 198/39,5 AdBlue	15; 600; 198/39,5 AdBlue	15; 600; 265
99(135)	99(135)	99,3 (135)	99 (135); 2200; ISO	99 (135); 2200; ISO	ECER120 - 99 (135); 2200	ECER120 - 99 (135); 2200	-
-	-	110,3 (150)	110 (150); 2200; ISO	110 (150); 2200; ISO	ECER120 - 114 (155); 2200	ECER120 - 114 (155); 2200	-
107(145)	107(145)	2200	107 (145); 2000; ISO	107 (145); 2000; ISO	ECER120 - 107 (145); 1950	ECER120 - 107 (145); 1950	99 (135); 1900; ISO
-	-	-	121 (1764); 2000; ISO	121 (164); 2000; ISO	ECER120 - 124 (169); 1950	ECER120 - 124 (169); 1950	107 (145); 1900; ISO
640;1500	640;1500	-	611; 1500	700; 1500	700; 1600	700; 1600	620; 1500
31	31	-	40	46	-	-	-
-	-	-	204	204	-	-	-
-	-	Sp	CS	CS	C; Sp	C; Sp	Sp
GIMA/GBA25	EQ200	Kubota	CNH	CNH	Semi Powershift	STEYR CVT	Valtra
-	-	P 6/5	C; 8	C; 8	C; 8/8	P; ECO; CVT	C; 5/5
24/24	-	30/15 (F54/F27)	24 x 24	16 x 16	24/24; 48/48	-	30/30
40;50	40;50	40/50	40	40	40 (50)	43 (50)	40/40
M/V	-	M.V	M; V	M; V	M, V	M, V	M; V
N	N	N	N; 35	N; 35	N; 35; 21	N; 35; 21	N; ZP; 35; 6, 21
540/540E/1000/1000E	540/540E/1000/1000E	540/540E/1000/1000E	540/540E; 1000	540E / 1000 / 1000E	540/540E/1000	540/540E/1000	540/540e/1000/1000e
-	-	-	1970; 1546; 2120	1592/1893/1621	1970/1550/2100	1970/1550/2100	1874/1539/2000/1677
1000	1000	-	1000 vpravo	1000 vpravo	1000	1000	1000; vlvavo
R;65;75	R;65;75	3, R, 90	2; R; 78, 64	2; R; 78, 64	3/2; R; 93,8; 81	3/2; R; 93,8; 81	3; R; 78; -
L,S,M,Z	L,S,M,Z	L, S, M	L; S; M; Z	L; S; M; Z	L; S; M; Z	L; S; M; Z	L; S; M; Z
EHR;D;A	EHR;D;A	H	MHR/EHR; D	MHR/EHR; D	EHR;D; A	EHR;D; A	EHR; D; A
R;38,25	R;38,25	na přání	2; R; 37,00	2; R; 37,00	R; 35	R; 35	R; 47; -
LS;150;20	LS;150;20	Z, 80	Z; 63+40; 19,0	LS; 113+47; 19,0	Ls; 113+65; 21	Ls; 125+65; 21	LS; 115 (160) (200); 20
-	-	s	61; s	61; s	90; s	95; s	47; o
3	3	4/6	4; c; p	4; c; p	4; c; p	4; c; p	4/0; p
S;J,D	S;J,D	S, J, D	S; J; D	S; J; D	S; J; D	S; J; D	P; J; D
-	-	T	T	T	T	T	T
H	H	Hp	H	H	H	H	H
Dana	Dana	Kubota O	O; S	O; S	CNH; N	CNH; N	Dana; N
50	50	-	55 (65); 4,04 (3,75)	55 (65); 4,04 (3,75)	55	55	55; 4,5
-	-	s, Pz	s; Pz	s; Pz	s; Pz	s; Pz	s; Pz
L;A	L;A	L, Eh	A; Z; Eh	A; Z; Eh	L; A; Eh	L; A; Eh	L; A; Eh
GIMA	GIMA	Kubota	CNH	CNH	-	-	Valtra
L;Eh	L;Eh	L, Eh	L; A; Eh	L; A; Eh	L; A; Eh	L; A; Eh	L; A; Eh
-	-	-	1407 - 2108	1407 - 2108	1407 - 2108	1407 - 2108	1645-2135
-	-	-	1430 - 2030	1430 - 2030	1430 - 2030	1430 - 2030	1722-2122
540/65 R28	540/65 R28	540/65R28	420/70 R28	420/70 R28	14,9R28	14,9R28	380/85R28
650/70 R38	650/70 R38	650/65R38	520/70 R38	520/70 R38	18,4R38	18,4R38	460/85R38
-	-	M, L, H	M; L; H; AP	M; L; H; AP	M; L; H; AP	M; L; H; AP	M; L; H
6530-7470	6530-7470	6300	4578;1872;2706	4578;1872;2706	4890	4890	6300; 2394; 3906
10250	10250	-	7500; 3000; 6260	7500; 3000; 6260	10500/4500/7300	10500/4500/7300	11000; 5000; 8000
-	-	-	46,7	46,7	-	-	-
-	-	4470-4910 x 2360-2550 x 2	4292; 2550; 2775	4292; 2550; 2775	4556; 2470; 3025	4556; 2470; 3025	4656; 2550; 2960
2820	2820	2720;	2412; 478	2412; 478	2684; 478	2684; 478	2665; 550
-	-	K	K; 72	K; 72	K; 70	K; 70	K; 70
-	-	Kubota, p, k	o; k	o; k	n; k	n; k	n; k
-	-	Grammer, v	v	v	Grammer; v	Grammer; v	Grammer; v
-	-	Pr	Br	Br	Br	Br	Br
-	-	E	E; A	E; A	E; PF; A	E; PF; A	E; PF; A
-	-	-	1500	1500	2000/3000	2000/3000	2000/3000
-	-	-	-	-	-	-	-
-	-	-	-	-	-	-	-



VALTRA	VALTRA	VALTRA	ARBOS	ARBOS	LINDNER	MASSEY FERGUSON	MCCORMICK
N 135 Direct	N 135 HiTech	N 135 Versu	5130	P5130D	LINTRAC 130	6S.135	X6.414
4k4	4k4	4k4	4k4	4k4	4k4	4k4	4k4
Agco Power/49LFTN-D5	Agco Power/49LFTN-D5	Agco Power/49LFTN-D5	Kohler Tier IV Final	Doosan Tier V Final	Perkins Syncro 904J-E36TA	Agco Power/49LFTN-D5	FPT NEF 45
4 ; 108 ; 134 ; 4900	4 ; 108 ; 134 ; 4900	4 ; 108 ; 134 ; 4900	4/3404	4/3404	4;-;-; 3600	4;-;-;4910	4; 4500
K;Tm;CR;DOC+DPF+SCR	K;Tm;CR;DOC+DPF+SCR	K;Tm;CR;DOC+DPF+SCR	K/Tm/CR	-	K;Tm;CR;DPF;SCR	K/Tm/SCR+DOC	K;Tm
15 ; 600 ; 265	15 ; 600 ; 265	15 ; 600 ; 265	15, 6, 500	3 404 cm3	8,75; 250; 85	10,5;400;160	-; 500
-	-	-	100/136	95,6 / 130	100(136); 2200	100(135);2100;ISO	100 (135); 2200; ISO
-	-	-	-	-	-	-	-
99 (135); 1900; ISO	99 (135); 1900; ISO	99 (135); 1900; ISO	-	-	-	116(156);2000;ISO	-
107 (145); 1900; ISO	107 (145); 1900; ISO	107 (145); 1900; ISO	-	-	-	-	107 (146); 2200; ISO
620 ; 1500	620 ; 1500	620 ; 1500	500	500	530;1500	650; 1500;ISO	610
-	-	-	-	-	-	-	44
-	-	-	-	-	-	-	-
Sp	Sp	Sp	Sp	Sp	Sp	Sp	Pr
Valtra	Valtra	Valtra	ARBOS	ARBOS	ZF/TMT11.2	MF; DYNA4,DYNA6	McCormick
V	C ; 5/5	C ; 5/5	P 30/30	P5130	V	C;C;6	P6-DRIVE
-	20/20 ; 30/30	30/30	45+15	45-15	-	16/16;24/24	24x24; 40x40
40/40	40/40	40/40	40	40	40	40	40; 25
M;V	M;V	M;V	M	M, V	MV	S	M;V
N ; ZP ; 35 ; 6, 21	N ; ZP ; 35 ; 6, 21	N ; ZP ; 35 ; 6, 21	-	-	N;35; 6	N, 35,6	-
540/540e/1000/1000e	540/540e/1000/1000e	540/540e/1000/1000e	540-1000/540-540E	540-1000/540-540E	540/750/1000/1400	540/540E/1000	540;540E;1000;1000E
1874/1539/2000/1677	1874/1539/2000/1677	1874/1539/2000/1677	2200	2200	-	2000/1550/2000	-
1000 ; vflavo	1000 ; vflavo	1000 ; vflavo	-	-	1000; R	-	1000
-	-	-	-	-	-	-	-
3 ; R ; 78 ; -	3 ; R ; 78 ; -	3 ; R ; 78 ; -	2;-;-;	2/3	2; R; 35	3; R; 96	3; R; 72
L; S; M; Z	L; S; M; Z	L; S; M; Z	-	-	L; S; M; Z	L, M, S, Z	L; S; M; Z
EHR; D; A	EHR; D	EHR; D; A	-	-	EHR; H	MHR; D	EHR; A; D
R; 47 ; -	R; 47 ; -	R; 47 ; -	-	-	R;25	N;32	2; R; 25
LS ; 115 (160) (200) ; 20	Z ; 73 (90) ; 20	LS ; 115 (160) (200) ; 20	Z	Z	LS;88	Z; 32+58; 19	LS; 114+38
47 ; o	40 ; s	47 ; o	-	-	-	35,s	-
4/0 ; c ; p	4/0 ; p	4/0 ; c ; p	-	-	4+1	2;p	3; c; p
P ; J ; D	P ; J ; D	P ; J ; D	-	-	P;D	P; J	S; J+D
-	-	-	-	-	-	-	-
T	T	T	T	T	T	T	T
H	H	H	H	H	Hp	Hp	Hp
Dana ; N	Dana ; N	Dana ; N	-	-	Lindner;P	P	Carraro; P
55 ; 4,5	55 ; 4,5	55 ; 4,5	55	55	52	55;3,35	55
s ; Pz	s ; Pz	s ; Pz	-	-	s;Pz	s; M	S; Pz
L ; A ; Eh	L ; A ; Eh	L ; A ; Eh	-	-	L;A	Eh; Z	Z; A; EH
Valtra	Valtra	Valtra	-	-	Lindner	-	McCormick
L ; A ; Eh	L ; A ; Eh	L ; A ; Eh	-	-	Z;Eh	Eh; Z	Z; A; EH
1645-2135	1645-2135	1645-2135	1559-2013	1559-2013	-	1340-2230	-
1722-2122	1722-2122	1722-2122	1366-1938	1366-1936	-	1375-2235	-
380/85R28	380/85R28	380/85R28	440/65 R28	440/65 R38	440/65 R 24	420/85R28	520/60 R28
460/85R38	460/85R38	460/85R38	600/65 R38	600/65 R38	540/65 R 34	520/85R38	650/60 R38
M ; L ; H	M ; L ; H	M ; L ; H	M, K,H	M, K, H	M;Ap	M, L;H	M; L; AP
-	-	-	-	-	-	-	-
6300 ; 2394 ; 3906	6300 ; 2394 ; 3906	6300 ; 2394 ; 3906	4600	4 600	4.520	4900-8000	5500
11000 ; 5000 ; 8000	11000 ; 5000 ; 8000	11000 ; 5000 ; 8000	-	-	-	10250	9500
-	-	-	-	-	-	-	-
4656 ; 2550 ; 2960	4656 ; 2550 ; 2960	4656 ; 2550 ; 2960	4299/2538/2756	4299 / 2538 / 2756	3808; 2226; 2718	4330-4755;2000-2550;3100	4400; 2056; 2805
2665 ; 550	2665 ; 550	2665 ; 550	2397/524	2397 / 521	2420	2670;480	2560; 420
K ; 70	K ; 70	K ; 70	K	K	K	K	K;
n ; k	n ; k	n ; k	ARBOS, o,k	ARBOS, o.k.	-;p	p	McCormick; p; k
Grammer ; v	Grammer ; v	Grammer ; v	-	-	Grammer; v	Grammer; m	Grammer; v
Br	Br	Br	Br	Br	Br	Br	Br
E ; PF ; A	E ; PF ; A	E ; PF ; A	-	-	E	E	E; A
2000/3000	2000/3000	2000/3000	-	-	-	1500	2000/3000
-	-	-	-	-	-	-	-
-	-	-	-	-	-	-	-

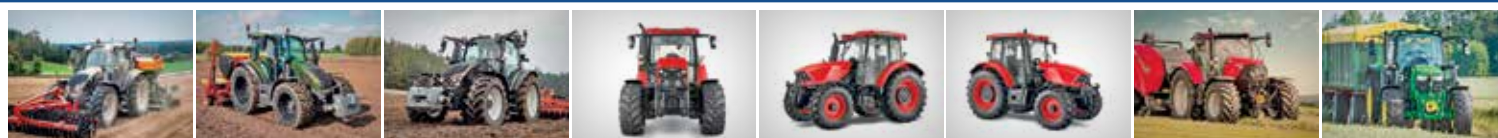

VALTRA	VALTRA	VALTRA	ZETOR	ZETOR	ZETOR	CASE IH	JOHN DEERE
G 135 Active	G 135 HiTech	G 135 Versu	Forterra CL 140	Forterra HD 140	Forterra HSX 140	Puma 140	6140M
4k4	4k4	4k4	4k4	4k4	4k4	4k4	4k4
Agco Power/44MBTN-D5	Agco Power/44MBTN-D5	Agco Power/44MBTN-D5	Zetor / Z1617	Zetor/ Z1617	Zetor / Z1617	FPT	JD PowerTech PSS
4 ; 108 ; 120 ; 4400	4 ; 108 ; 120 ; 4400	4 ; 108 ; 120 ; 4400	4; 105; 120; 4156	4; 105; 120; 4156	4; 105; 120; 4156	6;104;132; 6700	4; 106,5; 127; 4530
K;Tm;CR;SCR	K;Tm;CR;SCR	K;Tm;CR;SCR	K;Tm;E;SCR;DPF	K;Tm;E;SCR;DPF	K;Tm;E;SCR;DPF	K/Tm/CR/SCR	K/Tm/CR/DPF/SCR
15 ; 600 ; 200	15 ; 600 ; 200	15 ; 600 ; 200	10; 500; 185	10; 500; 240	10; 500; 230	15; 600; 330	16; 500; 255
-	-	-	100,2 (136); 2200; ECE	100,2 (136); 2200; ECE	100,2 (136); 2200; ECE	ECER120 - 103 (140); 2200	103 (140); 2100 ECE-R120
-	-	-	-	-	-	ECER120 - 118 (160); 2200	118 (160); 2100 ECE-R120
100 (135) ; 2000 ; ISO	100 (135) ; 2000 ; ISO	100 (135) ; 2000 ; ISO	-	-	-	ECER120 - 114 (155); 1800	114 (155); 1900 ECE-R120
107 (145) ; 2000 ; ISO	107 (145) ; 2000 ; ISO	107 (145) ; 2000 ; ISO	-	-	-	ECER120 - 129 (175); 1800	122 (166); 1900 ECE-R120
560 ; 1500	560 ; 1500	560 ; 1500	606.6; 1480; ECE	606.6; 1480; ECE	606.6; 1480; ECE	655; 1500	656; 1600
-	-	-	43.1	43.1	43.1	47	40
-	-	-	210; 1480	210; 1480	210; 1480	-	-
Sp	Sp	Sp	Sp	Sp	Sp	C; Sp	C; Sp
Valtra	Valtra	Valtra	Zetor 16,121	Zetor 30/30 105,121 ECO	Zetor 30/30 105,121 ECO	18x6 Semi Powershift	JD/AutoQuad Plus EShift
C ; 6/6	C ; 6/6	C ; 6/6	C; 3/3	C; 3/3 ECO	C 3/3 ECO	V,P	C; 4/4
24/24 ; 48/48	24/24 ; 48/48	24/24 ; 48/48	24/18; -/-	30/30; (-/-)	30/30; (-/-)	40/40	24/24
40/40	40/40	40/40	40/30	40/40	40/40	40 (50)	40
M;V	M;V	M;V	S, s, J	M, V, D	M, s, J	M, V	M; s; V
N; ZP; 35 ; 6, 21	N; ZP; 35 ; 6, 21	N; ZP; 35 ; 6, 21	N; 35 ; 6/21	N, ZP; 35; 6/21	N; 35; 6/21	N; 35; 21	N; 35; 21/6
540/540e/1000	540/540e/1000	540/540e/1000	540 ; 540E ; 1000 ; 1000E	540; 540E; 1000; 1000E	540; 540E; 1000; 1000E	540/540E/1000	540/1000/540E
1920/1560/1964	1920/1560/1964	1920/1560/1964	1913; 1595; 1950; 1626	1913; 1595; 1950; 1626	1913; 1595; 1950; 1626	1969/1546/1893	1977/1972/1503
1000 ; vľavo	1000 ; vľavo	1000 ; vľavo	1000; vľavo/vpravo	1000; vľavo/vpravo	1000 ; vľavo/vpravo	1000	1000 vľavo
3; R; 50; -	3; R; 50; -	3; R; 50; -	2/3; N; 77; 69	3; N; 85; 76	2/3; N ; 85 ; 76	3; R; 82,6; 70	3; R; 64; 41
L; S; M; Z	L; S; M; Z	L; S; M; Z	L, S, M, Z	L,S,M,Z,	L,S,M,Z,	L; S; M; Z	L; S; M; Z
EHR; D	EHR; D	EHR; D	EHR; D	EHR; D	EHR; D	EHR; D; A	EHR; D
R; 30; -	R; 30; -	R; 30; -	2; N; 45; 35	2; N; 50; 39	2 ; N ; 47 ; 36	R; 37	2; R; 40; 33
LS ; 110 ; 20	Z ; 100 ; 20	LS ; 110 ; 20	Z; 70; 20	Z; 85; 20	Z ; 70 ; 20	Ls; 110; 21	LS; 114; 20
24/44 ; s	24/44 ; s	24/44 ; s	27, s	27, s	27, s	100; s	32; s
3/0 ; p	3/0 ; p	3/0 ; c ; p	3	4; c; p	3	4/3; c; p	3
P; J; D	P; J; D	P; J; D	S; J,D	S; J; D	S ; J, D	S; J; D	S; D
T	T	T	T	T	T	T	T
H	H	H	H	H	H	H	H
Dana ; N	Dana ; N	Dana ; N	Carraro; P	Carraro; O	Carraro; N	Smart Suspension;O	John Deere O
55 ; 4,9	55 ; 4,9	55 ; 4,9	-	-	-	55 / 4,6	52; 5,0
s ; Pz	s ; Pz	s ; Pz	s; Pz	s; Pz	s; Pz	s; Pz	s; Pz
L; A; Eh	L; A; Eh	L; A; Eh	L ; A	Z; Eh	L ; A	L; A; Eh	samosovrný
Valtra	Valtra	Valtra	Zetor	Zetor	Zetor	-	John Deere
L; A; Eh	L; A; Eh	L; A; Eh	Z; Eh	Z; Eh	Z ; Eh	L; A; Eh	L; Eh
1420-2120	1420-2120	1420-2120	1730-2030	1800-2200	1730-2030	1325 - 2285	1618-2110
1740-2044	1740-2044	1740-2044	1575-1800	1800-2000	1575-1800	1430 - 2294	1812-2316
380/85R28	380/85R28	380/85R28	14,9R24	540/65 R28	14,9R24	480/70R28	480/65R28
460/85R38	460/85R38	460/85R38	18,4R38	650/65 R38	18,4R38	580/70R38	6000/65R38
M; L; H	M; L; H	M; L; H	M, L; H; AP	M, L; P; AP	M, L; H; AP	M; L; H; AP	M; L; H
5140 ; 2100 ; 3040	5140 ; 2100 ; 3040	5140 ; 2100 ; 3040	4600;	5000;	4900 ;	6782	5800
9500 ; 3800 ; 7125	9500 ; 3800 ; 7125	9500 ; 3800 ; 7125	8000;	10000;	9000 ;	11000;4900;8500	10450; 6160; 7270
-	-	-	-	-	-	-	-
4600 ; 2460 ; 2755	4600 ; 2460 ; 2755	4600 ; 2460 ; 2755	5047; 2192; 2749	5235; 2240-2520; 2850	5147 ; 2192 ; 2749	5316; 2476; 3026	4540; 2400; 2800
2550 ; 443	2550 ; 443	2550 ; 443	2490 ; 448	2720 ; 560	2590 ; 448	2789; 560	2580; 500
K ; 75	K ; 75	K ; 75	K ; 78,0	K; 75,0	K ; 78,0	K; 69	K
n ; k	n ; k	n ; k	Zetor; p; k	Zetor; o; k	Zetor ; n; k	o; k	o; k
Grammer ; v	Grammer ; v	Grammer ; v	Sears; m,v	Sears; m,v	Sears; m,v	Grammer	Grammer; v
Br	Br	Br	Br	Br	Br	Br	Cr
E ; PF ; A	E ; PF ; A	E ; PF ; A	E ; PF ; A	E; PF; A	E ; PF ; A	E; PF; A	E
2000/3000	2000/3000	2000/3000	2000/3000	2000/3000	2000/3000	2000/3000	-
-	-	-	-	-	-	-	-
-	-	-	-	-	-	-	-



JOHN DEERE	NEW HOLLAND	NEW HOLLAND	CLAAS	MASSEY FERGUSON	DEUTZ-FAHR	DEUTZ-FAHR	FENDT
6R 140	T7.175 AC	T7.175 RC	Arion 460	5S.145	6140.4 RVShift	6140.4 TTV	714 Vario Gen6
4k4	4k4	4k4	4k4	4k4	4k4	4k4	4k4
JD PowerTech PSS	FPT NEF	FPT NEF	FPT/NEF 4	Agco Power/44MBTN-D5	FARMotion 45	FARMotion 45	DEUTZ
4; 106,5; 127; 4530	6; 104; 132; 6728	6; 104; 132; 6728	4;104;132;4485	4;-;-4397	4; 103; 115,5 ; 3849	4; 103; 115,5 ; 3849	6,101,126,6057
K/Tm/CR/DPF/SCR	K;Tm; CR; SCR	K;Tm; CR; SCR	K;Tm;Cr;SCR	K/Tm/SCR+DOC	K, Tm, E, CR, SCR, DPF	K, Tm, E, CR, SCR, DPF	K; Tm; CR; SCR
16; 500; 225	15; 600; 270	15; 600; 270	-	10,5;400;160	14; 600; 260	14; 600; 260	16,5; 500; 400; 38 AdBlue
103(140); 2100 (ECE-R120)	103 (150) / 2200	103 (150) / 2200	104(141);2200	105(141);2200;ISO	105,4 (139); 2200	105,4 (139); 2200	106 (144); 2100; ECE R 120
118(160); 2100 (ECE-R120)	118 (160) / 2200	118 (160) / 2200	-	-	-	-	-
113(154); 1900 (ECE-R120)	114 (155) / 1800; ISO	114 (155) / 1800; ISO	108(147);2000	107(145);2000;ISO	108 (147); 2000	108 (147); 2000	110 (150); ECE R 120
122(166); 1900 ECE-R120)	129 (175); 1800; ISO	129 (175); 1800; ISO	-	-	-	-	-
656; 1600	750 / 1500	750 / 1500	573;1400	540; 1500;ISO	622	622	664; 1500
40	47	47	28	-	40	40	43
-	207	207	-	-	-	-	-
C; Sp	CS	CS	Sp	Sp	C,Sp	C,Sp	C. S, Sp
JD/AutoPowr	CNH	CNH	GIMA GBA50	MF; DYNA4,DYNA6	SDF T5560 RVS	SDF T5560 CVT	Fendt/ML 140
V	V	C; 6/6	-	C;4;C;6	V	V	V
-	-	19/6, 29/12	16/16;24/24	16/16;24/24	-	-	-
40	40	40	40/40	40	50/50	50/50	50/33
M;s;V	M; V	M; V	-	S	M, s, V	M, s, V	-
N; 35; 21/6	N; 35	N; 35	N	N, 35,6	N, 35, 6(21) 44, (20)	N, 35, 6(21) 44, (20)	N;
540/1000/540E	540/540E/1000	540/540E/1000	540/540E/1000/1000E	540/540E/1000	540,540E,1000	540,540E,1000	540/540E/1000
1967/1962/1496	1970; 1546; 2120	1970; 1546; 2120	-	2000/1550/2000	1958; 1592; 1960	1958; 1592; 1960	-
1000 vľavo	1000 vpravo	1000 vpravo	-	-	1000; vpravo	1000; vpravo	540/1000
3; R; 68; 43	2; R; 78, 64	2; R; 78, 64	R;50;42	2; R; 60	3; R; 92	3; R; 92	2, 3; R; 10,36
L; S; M; Z	L; S; M; Z	L; S; M; Z	L,S,M	L, M, S, Z	L, M, S, Z	L, M, S, Z	L; S; M; Z
EHR; D	MHR/EHR; D	MHR/EHR; D	EHR;D;A	MHR; D	EHR, D, A	EHR, D, A	EHR; D; A
2; R; 40; 33	2; R; 37,00	2; R; 37,00	-	N;30	2; R; 3,0	2; R; 3,0	R; 4,418
LS; 155; 20	LS;113;21	LS;113;21	LS;110;20	Z; 32+58; 19	Ls; 120; 20	Ls; 120; 20	LS; 152; 20
32; s	61; s	61; s	-	35,s	40 s	40 s	64; 79; o
3	4; c; p	4; c; p	3	2;p	5/3; c, p	5/3; c, p	3/0, C, P
S; J; D	S; J; D	S; J; D	S;D	P; J	S / D	S / D	S; D
T	T	T	-	T	T	T	T; Sb
H	H	H	-	Hp	Hp	Hp	H
John Deere O	O; S	O; S	Carraro;O	P	SDF, O	SDF, O	Fendt,O
52; 5,0	55 (65); 4,35 (4,14)	55 (65); 4,35 (4,14)	55	55;3,35	50	50	52; 5,5
s; Pz	s; Pz	s; Pz	s;Pz	s; M	S, Pz	S, Pz	s; Pz
samosvorný	A; Z; Eh	A; Z; Eh	L;A	Eh; Z	L; Eh (A)	L; Eh (A)	A; Eh, L
John Deere	CNH	CNH	-	-	SDF	SDF	Fendt
L; Eh	L; A; Eh	L; A; Eh	-	Eh; Z	L; Eh (A)	L; Eh (A)	A; Eh; L
1618-2110	1407 - 2108	1407 - 2108	-	1340-2000	1900	1900	1950
1812-2316	1430 - 2030	1430 - 2030	-	1420-2080	1850	1850	1920-
540/65R28	480/65 R 28	480/65 R 28	380/70 R24	420/70R28	480/65R28	480/65R28	480/70 R 28
650/65R38	600/65 R 38	600/65 R 38	480/70 R34	520/70R38	580/70R38	580/70R38	580/70 R 38
M; L; H	M; L; H; AP	M; L; H; AP	-	M, L,H	M, K, H	M, K, H	M, L, H, Ap
6500	5142;2008;3134	5142;2008;3134	5100	5300-5800	6500	6500	7735
10450; 4780; 7270	10500;4900;7800	10500;4900;7800	8500	9500	10500	10500	12500
-	46,7	46,7	-	-	-	-	-
4540; 2400; 2900	4532; 2550; 2775	4532; 2550; 2775	-	4330-4600,2310-2430,2950	4636; 2526; 3180	4636; 2526; 3180	5240, 2550, 2980
2580; 506	2661;478	2661;478	2525	2550;480	2562	2562	2783; 506
K	K; 72	K; 72	-	K	K / 71,8	K / 71,8	K
o; k	o; k	o; k	-	p	Deutz-Fahr; o; k	Deutz-Fahr; o; k	Fendt, o, k
Grammer; v	v	v	-	Grammer; m	Grammer; v	Grammer; v	Grammer, v
Cr	Br	Br	-	Br	Br	Br	Pr
E	E; A	E; A	-	E	E	E	E;PF
-	1500	1500	-	1500	3000	3000	2000/3000
-	-	-	-	-	-	-	-
-	-	-	-	-	-	-	-



KUBOTA	MCCORMICK	CASE IH	CASE IH	CASE IH	CASE IH	CASE IH	JOHN DEERE
M6141U	X6.415	Maxxum 145	Maxxum 145 ActiveDrive 8	Maxxum 145 CVXDrive	Maxxum 150	Maxxum 150 ActiveDrive 8	6145M
4k4	4k4	4k4	4k4	4k4	4k4	4k4	4k4
Kubota V6108	FPT NEF 45	FPT	FPT	FPT	FPT	FPT	JD PowerTech PSS
4,-,-,6124	4; 4500	4;104;132; 4500	4;104;132; 4500	4;104;132; 4500	6;104;132; 6700	6;104;132; 6700	4; 106,5; 127; 4530
K,Tm	K; Tm	K / Tm / CR / SCR	K / Tm / CR / SCR	K / Tm / CR / SCR	K / Tm / CR / SCR	K / Tm / CR / SCR	K/Tm/CR/DPF/SCR
10,7,400, 190	-;500	15; 600; 198/39,5 AdBlue	15; 600; 198/39,5 AdBlue	15; 600; 198/39,5 AdBlue	15; 600; 198/39,5 AdBlue	15; 600; 198/39,5 AdBlue	16; 500; 265
105,5 (143)	106 (144); 2200; ISO	ECE R120 - 107 (145); 2200	ECE R120 - 107 (145); 2200	ECE R120 - 107 (145); 2200	ECE R120 - 107 (145); 2200	ECE R120 - 107 (145); 2200	107 (145); 2100 ECE-R120
-	-	ECE R120 - 118 (160); 2200	ECE R120 - 118 (160); 2200	ECE R120 - 118 (160); 2200	ECE R120 - 121 (165); 2200	ECE R120 - 121 (165); 2200	-
-	-	ECE R120 - 114 (155); 1800	ECE R120 - 114 (155); 1850	ECE R120 - 114 (155); 1850	ECE R120 - 116 (158); 1850	ECE R120 - 116 (158); 1850	118 (161); 1900 ECE-R120
-	114 (155); 2200; ISO	ECE R120 - 129 (175); 2000	ECE R120 - 129 (175); 1850	ECE R120 - 129 (175); 1850	ECE R120 - 129 (175); 2000	ECE R120 - 129 (175); 1850	-
544	630	650; 1400	650; 1500	650; 1400	650; 1400	650; 1500	680; 1600
-	-	40	40	40	40	40	40
-	-	-	-	-	-	-	-
Sp	Pr	C; Sp	C; Sp	C; Sp	C; Sp	C; Sp	C; Sp
Kubota	McCormick	Semi Powershift	ActiveDrive 8	CASE IH CVX	Semi Powershift	ActiveDrive 8	JD/AutoQuad Plus EShift
P 8/8	P6-DRIVE	C; 4/4 (5/4)	C; 4/4 (5/4)	V,P	C; 4/4 (5/4)	C; 4/4 (5/4)	C, 4/4
24/24	24x24; 40x40	17/16; 32/32	24/24; 48/48	-	17/16; 32/32	24/24; 48/48	24/24
40	40; 25	40 (50)	40 (50)	40 (50)	40 (50)	40 (50)	40
M, V	M; V	M, V	M, V	M, V	M, V	M, V	M; s; V
N	-	N; 35; 21	N; 35; 21	N; 35; 21	N; 35; 21	N; 35; 21	N; 35; 21/6
540/ 1000	540;540E;1000;1000E	540/540E/1000	540/540E/1000	540/540E/1000	540/540E/1000	540/540E/1000	540/1000/540E
-	-	1969/1546/1893	1969/1546/1893	1969/1546/1893	1970/1554/1893	1970/1554/1893	1977/1972/1503
-	1000	1000	1000	1000	1000	1000	1000 vlavo
2, R, 61	3; R; 72	3; R; 82,6; 70	3; R; 82,6; 70	3; R; 82,6; 70	3/2; R; 93,8; 81	R 4/3	3; R; 64; 41
L, S, M	L; S; M; Z	L; S; M; Z	L; S; M; Z	L; S; M; Z	L; S; M; Z	L; S; M; Z	L; S; M; Z
H	EHR; A; D	EHR;D; A	EHR;D; A	EHR;D; A	EHR;D; A	EHR;D; A	EHR; D
na přání	2; R; 25	R; 37	R; 31	R; 31	R; 35	R; 35	3; R; 40; 33
Z, 83	LS; 114+38	Ls; 125; 21	Ls; 125; 21	Ls; 125; 21	Ls; 113+65; 21	Ls; 113+65; 21	LS; 114; 20
s	-	100; s	100; s	100; s	95; s	95; s	32; s
2/4	3; c; p	5/2; c; p	4/3; c; p	4/2; c; p	4; c; p	4; c; p	3
S, J, D	S; J+D	S; J; D	S; J; D	S; J; D	S; J; D	S; J; D	S; J; D
T	T	T	T	T	T	T	T
Hp	Hp	H	H	H	H	H	H
Kubota O	Carraro; P	Smart Suspension;O	Smart Suspension;O	Smart Suspension;O	Smart Suspension;O	Smart Suspension;O	John Deere O
50; 4,1	55	55 / 5,45	55 / 4,6	55 / 4,6	55	55	52; 5,5
s, Pz	S; Pz	s; Pz	s; Pz	s; Pz	s; Pz	s; Pz	s; Pz
L, Eh	Z; A; EH	L; A; Eh	L; A; Eh	L; A; Eh	L; A; Eh	L; A; Eh	samosvorný
Kubota	McCormick	-	-	-	-	-	John Deere
L, Eh	Z; A; EH	L; A; Eh	L; A; Eh	L; A; Eh	L; A; Eh	L; A; Eh	L; Eh
1720 - 1765	-	1325 - 2285	1580 - 2256	1580 - 2256	1325 - 2285	1580 - 2256	1812
1605 - 1810	-	1430 - 2294	1430 - 2134	1430 - 2134	1430 - 2294	1430 - 2134	1812
420/70R24	520/60 R28	480/65R28	480/65R28	480/65R28	14,9R28	14,9R28	480/65R28
520/70R38	650/60 R38	600/65R38	600/65R38	600/65R38	18,4R38	18,4R38	600/65R38
M, L, H	M; L; AP	M; L; H; AP	M; L; H; AP	M; L; H; AP	M; L; H; AP	M; L; H; AP	M; L; H
4810-5030	5500	5190	5190	5190	5190	5320	6200
9200, 3580, 6280	9500	9000	10500	10500	9000	10500	10450; 6160; 7270
-	-	-	-	-	-	-	-
4460-4880 x 1825-2325 x 2	4400; 2056; 2805	5189; 2470; 3025	5189; 2470; 3025	5189; 2470; 3025	5189; 2470; 3025	5189; 2470; 3025	4750; 2450; 2950
2685; 565	2560; 420	2684; 478	2684; 478	2684	2684; 478	2684; 478	2765; 530
K	K;	K; 69	K; 69	K; 69	K; 70	K; 70	K
Kubota, p, k	McCormick; p; k	o; k	o; k	o; k	n; k	n; k	o; k
Grammer, v	Grammer; v	Grammer; v	Grammer; v	Grammer; v	Grammer; v	Grammer; v	Grammer; v
Pr	Br	Br	Br	Br	Br	Br	Cr
E	E; A	E; PF; A	E; PF; A	E; PF; A	E; PF; A	E; PF; A	E
-	2000/3000	2000/3000	2000/3000	2000/3000	2000/3000	2000/3000	-
-	-	-	-	-	-	-	-
-	-	-	-	-	-	-	-



JOHN DEERE	MASSEY FERGUSON	NEW HOLLAND	NEW HOLLAND	STEYR	STEYR	STEYR	STEYR
6R 145	6S.145	T6.180 AutoCommand	T6.180 Dynamic	4145 PROF1	4145 PROF1 CVT	6150 PROF1	6150 PROF1 Classic
4k4	4k4	4k4	4k4	4k4	4k4	4k4	4k4
JD PowerTech PVS	AGCO POWER 49 LFTN-D	FPT NEF	FPT NEF	FPT	FPT	FPT	FPT
6; 106,5; 127; 6788	4;-;-4910	6; 104; 132; 6728	6; 104; 132; 6728	4;104;132; 4500	4;104;132; 4500	6;104;132; 6750	6;104;132; 6750
K/Tm/CR/DPF/SCR	K/Tm/SCR+DOC	K;Tm; CR; SCR	K;Tm; CR; SCR	K / Tm / CR / SCR	K / Tm / CR / SCR	K / Tm / CR / SCR	K / Tm / CR / SCR
19,5; 750; 312	10,5;400;160	10; 600; 180	10; 600; 180	15; 600; 198/39,5 AdBlue	15; 600; 198/39,5 AdBlue	15; 600; 198/39,5 AdBlue	15; 600; 198/39,5 AdBlue
107(145); 2100 (ECE-R120)	107(145);2100;ISO	107 (145); 2200; ISO	107 (145); 2200; ISO	ECER120 - 107 (145); 2200	ECER120 - 107 (145); 2200	ECER120 - 107 (145); 2200	ECER120 - 107 (145); 2200
136(185); 2100 (ECE-R120)	-	121 (165); 2200; ISO	121 (165); 2200; ISO	ECER120 - 121 (165); 2200	ECER120 - 118 (160); 2200	ECER120 - 121 (165); 2200	ECER120 - 121 (165); 2200
117(160); 1900 (ECE-R120)	117(160);2000;ISO	116 (158); 2000; ISO	116 (158); 2000; ISO	ECER120 - 116 (158); 1950	ECER120 - 114 (155); 1950	ECER120 - 116 (158); 1950	ECER120 - 116 (158); 1950
141(192) 1900 (ECE-R120)	-	129 (175); 2000; ISO	129 (175); 2000; ISO	ECER120 - 129 (175); 1950	ECER120 - 129 (175); 1950	ECER120 - 129 (175); 1950	ECER120 - 129 (175); 1950
679; 1600	700; 1500;ISO	700; 1500	700; 1500	700; 1600	650; 1600	650; 1600	740; 1600
40	-	40	40	-	46	-	-
-	-	204	204	-	204	-	-
C; Sp	Sp	CS	CS	C; Sp	C; Sp	C; Sp	C; Sp
JD/DirectDrive	MF;DYNA 6 , DYNA-VT	CNH	CNH	Semi Powershift	STEYR CVT	Semi Powershift	Semi Powershift
C, 8/8	C6;-	V	C; 8	C; 8/8	P; ECO; CVT	C; 8/8	C; 4/4 (5/4)
24/20	24;-	-	24 x 24	24/24; 48/48	-	24/24; 48/48	17/16; 32/32
40	40	40	40	40 (50)	43 (50)	40 (50)	40 (50)
M; s; V	S	M; V	M; V	M, V	M, V	M, V	M, V
N; 35; 21/6	N, 35,6	N; 35	N; 35	N; 35; 21	N; 35; 21	N; 35; 21	N; 35; 21
540/1000/540E	540/540E/1000	540/540E; 1000	540/540E; 1000	540/540E/1000	540/540E/1000	540/540E/1000	540/540E/1000
2000/1987/1753	2000/1550/2000	1970; 1546; 2120	1970; 1546; 2120	1970/1550/2100	1970/1550/2100	1970/1550/2100	1970/1550/2100
1000 vľavo	-	1000 vpravo	1000 vpravo	1000	1000	1000	1000
3; R; 81; 48	3; R; 96	2; R; 78, 64	2; R; 78, 64	3/2; R; 93,8; 81	3/2; R; 93,8; 81	3/2; R; 93,8; 81	3/2; R; 93,8; 81
L; S; M; Z	L, M, S, Z	L; S; M; Z	L; S; M; Z	L; S; M; Z	L; S; M; Z	L; S; M; Z	L; S; M; Z
EHR; D	MHR; D	MHR/EHR; D	MHR/EHR; D	EHR;D; A	EHR;D; A	EHR;D; A	EHR;D; A
3; R; 40; 33	N;32	2; R; 37,00	2; R; 37,00	R; 35	R; 35	R; 35	R; 35
LS; 114; 20	Z; 32+58; 19	LS; 150; 19,0	Z; 63+40; 19,0	Ls; 113+65; 21	Ls; 125+65; 21	Ls; 113+65; 21	Ls; 113+65; 21
45; s	35,s	61; s	61; s	90; s	95; s	90; s	90; s
3	2;p	4; c; p	4; c; p	4; c; p	4; c; p	4; c; p	4; c; p
S; J; D	P; J	S; J; D	S; J; D	S; J; D	S; J; D	S; J; D	S; J; D
T	T	T	T	T	T	T	T
H	Hp	H	H	H	H	H	H
John Deere O	P	O; S	O; S	CNH; N	CNH; N	CNH; N	CNH; N
52; 5,5	55;3,35	55 (65); 4,04 (3,75)	55 (65); 4,04 (3,75)	55	55	55	55
s; Pz	s; M	s; Pz	s; Pz	s; Pz	s; Pz	s; Pz	s; Pz
samosvorný	Eh; Z	A; Z; Eh	A; Z; Eh	L; A; Eh	L; A; Eh	L; A; Eh	L; A; Eh
John Deere	-	CNH	CNH	-	-	-	-
L; Eh	Eh; Z	L; A; Eh	L; A; Eh	L; A; Eh	L; A; Eh	L; A; Eh	L; A; Eh
1812	1340-2230	1407 - 2108	1407 - 2108	1407 - 2108	1407 - 2108	1407 - 2108	1407 - 2108
1812	1375-2235	1430 - 2030	1430 - 2030	1430 - 2030	1430 - 2030	1430 - 2030	1430 - 2030
540/65R30	420/85R28	420/70 R28	420/70 R28	14,9R28	14,9R28	14,9R28	14,9R28
650/65R42	520/85R38	520/70 R38	520/70 R38	18,4R38	18,4R38	18,4R38	18,4R38
M; L; H	M, L;H	M; L; H; AP	M; L; H; AP	M; L; H; AP	M; L; H; AP	M; L; H; AP	M; L; H; AP
7900	4900-8000	4578;1872;2706	4578;1872;2706	4890	4890	4890	4890
11750; 5000; 7750	10250	7500; 3000; 6260	7500; 3000; 6260	10500/4500/7300	10500/4500/7300	10500/4500/7300	10500/4500/7300
-	-	46,7	46,7	-	-	-	-
4930; 2450; 2950	4330-4755;2000-2550;3100	4292; 2550; 2775	4292; 2550; 2775	4556; 2470; 3025	4556; 2470; 3025	4556; 2470; 3025	4556; 2470; 3025
2765; 530	2670;480	2412; 478	2412; 478	2684; 478	2684; 478	2684; 478	2684; 478
K	K	K; 72	K; 72	K; 70	K; 70	K; 70	K; 70
o; k	p	o; k	o; k	n; k	n; k	n; k	n; k
Grammer; v	Grammer; m	v	v	Grammer; v	Grammer; v	Grammer; v	Grammer; v
Cr	Br	Br	Br	Br	Br	Br	Br
E	E	E; A	E; A	E; PF; A	E; PF; A	E; PF; A	E; PF; A
-	1500	1500	1500	2000/3000	2000/3000	2000/3000	2000/3000
-	-	-	-	-	-	-	-
-	-	-	-	-	-	-	-

ZETOR	CASE IH	CASE IH	CASE IH	DEUTZ-FAHR	DEUTZ-FAHR	FENDT	FENDT
Forterra HD 150	Puma 150	Puma 150 CVXDrive	Puma 150 Multicon.	6150.4 RVShift	6150.4 TTV	514 Vario Gen3	614 Vario Gen1
4k4	4k4	4k4	4k4	4k4	4k4	4k4	4k4
Zetor/ Z1717	FPT	FPT	FPT	FARMotion 45	FARMotion 45	DEUTZ	AGCO
4; 105; 120; 4156	6;104;132; 6700	6;104;132; 6700	6;104;132; 6700	4; 103; 115,5 ; 3849	4; 103; 115,5 ; 3849	4,101,126,4038	4, 101, 126, 5017
K; Tm; E; SCR; DPF	K / Tm / CR / SCR	K / Tm / CR / SCR	K / Tm / CR / SCR	K, Tm, E, CR, SCR, DPF	K, Tm, E, CR, SCR, DPF	K, Tm, SCR	K, Tm, SCR, DOC, DPF
10; 500; 240	15; 600; 330	15; 600; 330	15; 600; 330	14; 600; 260	14; 600; 260	16,5; 500; 298, 31 AdBlue	15; 500; 347; 36 AdBlue
108.2 (147); 2200; ISO	ECER120 - 110 (150); 2200	ECER120 - 110 (150); 2200	ECER120 - 110 (150); 2200	109,1 (148); 2200	109,1 (148); 2200	110 (150); 2100; ECE R 120	110 (149); 1600; ECE R 120
-	ECER120 - 129 (175); 2200	ECER120 - 129 (175); 2200	ECER120 - 129 (175); 2200	-	-	-	-
-	ECER120 - 121 (165); 1800	ECER120 - 121 (165); 1800	ECER120 - 121 (165); 1800	115 (156); 2000	115 (156); 2000	115 (156); ECE R 120	121 (164); ECE R 120
-	ECER120 - 140 (190); 1800	ECER120 - 140 (190); 1800	ECER120 - 140 (190); 1800	-	-	-	-
607.1; 1480; ISO	700; 1500	805; 1500	805; 1500	663	663	663; 1500	793; 1250
32.1	46	46	46	40	40	33	-
215; 1480	-	-	-	-	-	-	-
Sp	C; Sp	C; Sp	C; Sp	C,Sp	C,Sp	C. S, Sp	C, S, Sp
Zet. 30/30 ECO 105.121 E	18x6 Semi Powershift	CASE IH CVX	Full Powershift	SDF T5560 RVS	SDF T5560 CVT	Fendt/ML 90	Fendt/TA 150
C; 3/3 ECO	V,P	V,P	P; 19/6	V	V	V	V
30/30; (-/-)	-	-	19/6 (28/12)	-	-	-	-
40/40	40 (50)	40 (50)	40 (50)	50/50	50/50	50/33	50/33
M, V, D	M, V	M, V	M, V	M, s, V	M, s, V	-	-
N, ZP; 35; 6/21	N; 35; 21	N; 35; 21	N; 35; 21	N, 35, 6(21) 44, (20)	N, 35, 6(21) 44, (20)	N;	N;
540; 540E; 1000; 1000E	540/540E/1000	540/540E/1000	540/540E/1000	540,540E,1000	540,540E,1000	540/540E/1000	540/540E/1000
1913; 1595; 1950; 1626	1969/1546/1893	1969/1546/1893	1969/1546/1893	1958; 1592; 1960	1958; 1592; 1960	-	-
1000; vľavo/vpravo	1000	1000	1000	1000; vpravo	1000; vpravo	540/1000	540 (1000)
3; N; 85; 76	3; R; 82,6; 70	3; R; 82,6; 70	3; R; 82,6; 70	3; R; 92	3; R; 92	2, 3; R; 7,89	2, 3, R; 9,79
L,S,M,Z,	L; S; M; Z	L; S; M; Z	L; S; M; Z	L, M, S, Z	L, M, S, Z	L; S; M; Z	L; S; M; Z
EHR; D	EHR;D; A	EHR;D; A	EHR;D; A	EHR, D, A	EHR, D, A	EHR; D; A	EHR; D;A
2; N; 50; 39	R; 37	R; 37	R; 37	2; R; 3,0	2; R; 3,0	R; 3,42	R; 4,4
Z; 85; 20	Ls; 110; 21	Ls; 125; 21	Ls; 125; 21	Ls; 120; 20	Ls; 120; 20	LS; 158; 20	LS; 152; 20
27, s	100; s	100; s	100; s	40 s	40 s	55; o	65; 80; o
4; c; p	4/3; c; p	5/2; c; p	5/2; c; p	5/3; c, p	5/3; c, p	4/0, C, P	4/0, C, P
S; J; D	S; J; D	S; J; D	S; J; D	S / D	S / D	S; D	S; D
T	T	T	T	T	T	T; Sb	T; Sb
H	H	H	H	Hp	Hp	H	H
Carraro; O	Smart Suspension;O	Smart Suspension;O	Smart Suspension;O	SDF, O	SDF, O	Fendt,O	Fendt, O
-	55 / 5,45	55 / 5,45	55 / 5,45	50	50	52; 5,52	; 5,1
s; Pz	s; Pz	s; Pz	s; Pz	S, Pz	S, Pz	s; Pz	s; Pz
Z; Eh	L; A; Eh	L; A; Eh	L; A; Eh	L; Eh (A)	L; Eh (A)	A; Eh, L	A; Eh, L
Zetor	-	-	-	SDF	SDF	Fendt	Fendt
Z; Eh	L; A; Eh	L; A; Eh	L; A; Eh	L; Eh (A)	L; Eh (A)	A; Eh; L	A; Eh; L
1800-2200	1325 - 2285	1325 - 2285	1325 - 2285	1900	1900	1880	1950
1800-2000	1430 - 2294	1430 - 2294	1430 - 2294	1850	1850	1860	1880
480/65 R28	480/70R28	480/70R28	480/70R28	480/65R28	480/65R28	480/70 R 28	480/70 R28
650/65 R38	580/70R38	580/70R38	580/70R38	580/70R38	580/70R38	580/70 R 38	580/70 R38
M, L; P; AP	M; L; H; AP	M; L; H; AP	M; L; H; AP	M, K, H	M, K, H	M, L, H, Ap	M, L, H, Ap
5000; 2400; 3100	6782	6782	6782	6500	6500	6400	7487
10000; 4200; 6500	11000;4900;8500	11000;4900;7300	11000;4900;7300	10500	10500	10500;	13500
-	-	-	-	-	-	-	-
5235; 2240-2520; 2850	5316; 2476; 3026	5316; 2476; 3026	5316; 2476; 3026	4636; 2526; 3180	4636; 2526; 3180	4453, 2451; 2965	5197, 2720, 3145
2720; 560	2789; 560	2789; 560	2789; 560	2562	2562	2560; 530	2720; 550
K; 75,0	K; 69	K; 69	K; 69	K / 71,8	K / 71,8	K	K
Zetor; n; k	o; k	o; k	o; k	Deutz-Fahr; o; k	Deutz-Fahr; o; k	Fendt, o, k	Fendt, o, k
Sears; m,v	Grammer	Grammer; v	Grammer; v	Grammer; v	Grammer; v	Grammer, v	Grammer, v
Br	Br	Br	Br	Br	Br	Pr	Pr
E; PF; A	E; PF; A	E; PF; A	E; PF; A	E	E	E;PF	E; PF
2000/3000	2000/3000	2000/3000	2000/3000	3000	3000	2000/3000	2000/3000
-	-	-	-	-	-	-	-
-	-	-	-	-	-	-	-



JOHN DEERE	NEW HOLLAND	NEW HOLLAND	NEW HOLLAND	STEYR	CLAAS	CLAAS	CLAAS
6R 150	T7.165 S	T7.190 AC	T7.190 RC	6150 IMPULS CVT	Arion 470	Arion 550	Arion 550 Cmatic
4k4	4k4	4k4	4k4	4k4	4k4	4k4	4k4
JD PowerTech PSS	FPT NEF	FPT NEF	FPT NEF	FPT	FPT/NEF 4	DPS HRT	DPS HRT
4; 106,5; 127; 4530	6; 104; 132; 6728	6; 104; 132; 6728	6; 104; 132; 6728	6;108;120; 6600	4;104;132;4485	4;107;127;4525	4;107;127;4525
K/Tm/CR/DPF/SCR	K;Tm; CR; SCR	K;Tm; CR; SCR	K;Tm; CR; SCR	K / Tm / CR / SCR	K;Tm;Cr;SCR	-	-
16; 500; 225	15; 600; 270	15; 600; 270	15; 600; 270	20; 500; 310	-	16;500	16;500
110(150); 2100 (ECE-R120)	110 (150) / 2200	110 (150) / 2200	110 (150) / 2200	ECER120 - 110 (150); 2100	113(154);2000	114(155)	114(155)
125(170); 2100 (ECE-R120)	-	129 (175) / 2200	129 (175) / 2200	ECER120 - 129 (175); 2100	-	-	-
121(165); 1900 (ECE-R120)	121 (165) / 1800; ISO	121 (165) / 1800; ISO	121 (165) / 1800; ISO	ECER120 - 121 (165); 1900	114(155);2200	121(165)	121(165)
130(177); 1900 (ECE-R120)	-	140 (190) / 1800; ISO	140 (190) / 1800; ISO	ECER120 - 140 (190); 1900	-	-	-
702; 1600	700 / 1500	805 / 1500	805 / 1500	700, 1400	589;1400	660;1500	660;1500
40	52	46	46	46	28	23	23
-	207	207	207	-	-	-	-
C; Sp	CS	CS	CS	C; Sp	Sp	-	-
JD/AutoPowr	CNH	CNH	CNH	STEYR CVT	GIMA/GBA50	GIMA/GBA25	EQ200
V	C; 6/6	V	C; 6/6	P; ECO; CVT	-	-	-
-	19/6, 29/12	-	19/6	-	16/16;24/24	24/24	-
40	40	40	40	43 (50)	40/40	40;50	40;50
M;s;V	M;V	M;V	M;V	M, V	-	M/V	-
N; 35; 21/6	N; 35	N; 35	N; 35	N; 35; 21	N	N	N
540/1000/540E	540/540E/1000	540/540E/1000	540/540E/1000	540/540E/1000/1000E	540/540E/1000/1000E	540/540E/1000/1000E	540/540E/1000/1000E
1967/1962/1496	1970; 1546; 2120	1970; 1546; 2120	1970; 1546; 2120	1608/1870/1600/1870	-	-	-
1000 vľavo	1000 vpravo	1000 vpravo	1000 vpravo	1000	-	áno;1000	áno;1000
3; R; 68; 43	2; R; 78, 64	2; R; 78, 64	2; R; 78, 64	3; R; 99; 71	R;50;42	R;69;80	R;69;80
L; S; M; Z	L; S; M; Z	L; S; M; Z	L; S; M; Z	L; S; M; Z	L,S,M	L,S,M,Z	L,S,M,Z
EHR; D	MHR/EHR; D	MHR/EHR; D	MHR/EHR; D	EHR;D; A	EHR;D;A	EHR;D;A	EHR;D;A
2; R; 40; 33	2; R; 37,00	2; R; 37,00	2; R; 37,00	R; 40	-	R;38;25	R;38;25
LS; 155; 20	LS;113;21	LS;113;21	LS;113;21	Ls; 130; 20,5	LS;110;20	LS;150;20	LS;150;20
32; s	61; s	61; s	61; s	52; o	-	-	-
3	4; c; p	4; c; p	4; c; p	4; c; p	3	3	3
S; J; D	S; J; D	S; J; D	S; J; D	S; J; D	S;D	S;J,D	S;J,D
T	T	T	T	T	-	-	-
H	H	H	H	H	-	H	H
John Deere O	O; S	O; S	O; S	CNH, O	Carraro;O	Dana	Dana
52; 5,0	55 (65); 4,35 (4,14)	55 (65); 4,35 (4,14)	55 (65); 4,35 (4,14)	50 / 5,4	55	50	50
s; Pz	s; Pz	s; Pz	s; Pz	s; Pz	s;Pz	-	-
samosvorný	A; Z; Eh	A; Z; Eh	A; Z; Eh	L; A; Eh	L;A	L;A	L;A
John Deere	CNH	CNH	CNH	-	-	GIMA	GIMA
L; Eh	L; A; Eh	L; A; Eh	L; A; Eh	L; A; Eh	-	L;Eh	L;Eh
1618-2110	1407 - 2108	1407 - 2108	1407 - 2108	1838 - 1898	-	-	-
1812-2316	1430 - 2030	1430 - 2030	1430 - 2030	1934 - 2490	-	-	-
540/65R28	480/65 R 28	480/65 R 28	480/65 R 28	540/65R30	380/70 R24	480/70 R28	480/70 R28
650/65R38	600/65 R 38	600/65 R 38	600/65 R 38	650/65R42	480/70 R34	580/70 R38	580/70 R38
M; L; H	M; L; H; AP	M; L; H; AP	M; L; H; AP	M; L; H; AP	-	-	-
6500	5142;2008;3134	5142;2008;3134	5142;2008;3134	6390	5100	5950-6890	5950-6890
10450; 4780; 7270	10500;4900;7800	10500;4900;7800	10500;4900;7800	10000, 4400, 7500	8500	10250	10250
-	46,7	46,7	46,7	-	-	-	-
4540; 2400; 2900	4532; 2550; 2775	4532; 2550; 2775	4532; 2550; 2775	-	-	-	-
2580; 506	2661;478	2661;478	2661;478	2822; 500	2525	2564	2564
K	K; 72	K; 72	K; 72	K; 72	-	-	-
o; k	o; k	o; k	o; k	o; k	-	-	-
Grammer; v	v	v	v	Grammer; v	-	-	-
Cr	Br	Br	Br	Br	-	-	-
E	E; A	E; A	E; A	E; PF; A	-	-	-
-	1500	1500	1500	2000/3000	-	-	-
-	-	-	-	-	-	-	-
-	-	-	-	-	-	-	-



CLAAS	CLAAS	DEUTZ-FAHR	DEUTZ-FAHR	JOHN DEERE	JOHN DEERE	KUBOTA	MASSEY FERGUSON
Arion 630	Arion 630 Cmatic	Agrotron 6160	Agrotron 6160.4	6155M	6R 155	M7-153	65.155
4k4	4k4	4k4	4k4	4k4	4k4	4k4	4k4
DPS HRT	DPS HRT	DEUTZ / TCD 6.1 Stage V	DEUTZ TCD 4.1 Stage V	JD PowerTech PVS	JD PowerTech PVS	Kubota V6108-CR-TIE5	AGCO POWER 49 LFTN-D5
4;107;127;6788	4;107;127;6788	6; 101; 126; 6057	4;101;126;4038	6; 106,5; 127; 6788	6; 106,5; 127; 6788	4;-;-6124	4;-;-4910
-	-	K, Tm, CR, E, SCR, DPF	K;Tm;E;CR;SCR;DPF	K/Tm/CR/DPF/SCR	K/Tm/CR/DPF/SCR	K,Tm	K/Tm/SCR+DOC
19;500	19;500	14; 1000; 350	12;1000;300	19,5;750; 270	19,5; 750; 312	10,7, 400, 190	10,5;400;160
114(155)	114(155)	114 (155);2100 ECE R120	114(155);2100;ECE R120	114 (155); 2100 ECE-R120	114(155); 2100 (ECE-R120)	114(155)	114(155);2100;ISO
-	-	-	-	-	143(195); 2100 (ECE-R120)	125 (170)	-
121(165)	121(165)	119 (161); 1900 ECE R120	118(161);2000;ECE R120	126 (172); 1900 ECE-R120	125(171); 1900 (ECE-R120)	2200	129(175);2000;ISO
-	-	126 (171); 1900 ECE R120	126(171);2000;ECE R120	-	149(203) 1900 (ECE-R120)	-	-
703;1500	703;1500	709	685	726;1600	726; 1600	-	750; 1500;ISO
29	29	-	33	40	40	-	-
-	-	-	-	-	-	-	-
-	-	C,Sp	C, Sp	C; Sp	C; Sp	Sp	Sp
GIMA/GBA25	EQ200	ZF TPT 16	ZF TPT16/TPT16 RC shift	JD/CQ Plus Eco	JD/DirectDrive	Kubota	MF/ DYNA6, DYNA VT
-	-	C, 6	C;6/3	C, 4/4	C, 8/8	P 6/5	C 6/6;V
24/24	-	30 / 15; 54 / 27	30+15/54+27	20/20	24/20	30/15 (F50/F27)	/24x24
40;50	40;50	50/50	50/50	40	40	40/50	40
M/V	-	V,M	V,M	M; s; V	M; s; V	M. V	S
N	N	N, 35, 6(21)	N, 35, 6(21)	N; 35; 21/6	N; 35; 21/6	N	N, 35,6
540/540E/1000/1000E	540/540E/1000/1000E	540,540E,1000,1000E	540/540E/1000/1000E	540/1000/540E	540/1000/540E	540/540E/1000/1000E	540/540E/1000
-	-	2010; 1609; 2020; 1600	2005; 1608; 1995; 1600	1997/2010/1762	2000/1987/1753	-	2000/1550/2000
ano;1000	ano;1000	1000; vpravo	1000; vpravo	1000 vľavo	1000 vľavo	-	-
R;69;80	R;69;80	2, 3; R; 10	2,3; R; 92,4	3; R; 76; 39,5	3; R; 81; 48	3, R, 90	3; R; 96
L,S,M,Z	L,S,M,Z	L, M, S, Z	L, M, S, Z	L; S; M; Z	L; S; M; Z	L, S, M	L, M, S, Z
EHR;D;A	EHR;D;A	EHR, D, A	EHR; D,A	EHR; D	EHR; D	H	MHR; D
R;38,25	R;38,25	2; R; 4,1	2; R; 38	3; R; 40; 33	3; R; 40; 33	na přání	N;32
LS;150;20	LS;150;20	Ls,160; 20	LS;120(160);200	LS; 114; 20	LS; 114; 20	Z, 80	Z; 32+58; 19
-	-	40 s	40,s	41; s	45; s	s	35,s
3	3	5/2; c, p	5/2;c;p	3	3	4/6	2;p
S;J,D	S;J,D	S / D	S,D	S; D	S; J; D	S, J, D	P; J
-	-	T	T	T	T	T	T
H	H	Hp	H	H	H	Hp	Hp
Dana	Dana	Dana M40	Dana M40	John Deere O	John Deere O	Kubota O	P
50	50	55; 5,13	55;4,65	52; 5,5	52; 5,5	-	55;3,35
-	-	S, Pz	S, Pz	s; Pz	s; Pz	s, Pz	s; M
L;A	L;A	L; Eh (A)	L; Eh; A	samosvorný	samosvorný	L, Eh	Eh; Z
GIMA	GIMA	ZF	ZF	John Deere	John Deere	Kubota	-
L;Eh	L;Eh	L; Eh (A)	L; Eh; A	L; Eh	L; Eh	L, Eh	Eh; Z
-	-	-	-	1812	1812	-	1340-2230
-	-	-	-	1812	1812	-	1375-2235
540/65 R28	540/65 R28	540/65R34	540/65 R24	540/65R28	540/65R30	540/65R28	420/85R28
650/70 R38	650/70 R38	650/65R42	600/65 R38	650/65R38	650/65R42	650/65R38	520/85R38
-	-	M, K, H,	M; K; H;AP	M; L; H	M; L; H	M, L, H	M, L,H
6740-7600	6740-7600	7530	7700	6700	7900	6300	5300-8000
11000	11000	12500	11500;4700;8400	11000; 6960; 8270	11750; 5000; 7750	-	10250
-	-	-	-	-	-	-	-
-	-	4317-5712; 2500; 3082	4560-5255;2456-2720;2830-	4750;2450; 2950	4930; 2450; 2950	4470-4910 x 2360-2550 x 2	4330-4755;2000-2550;3100
2820	2820	2767; 515	2543;521	2765; 530	2765; 530	2720;	2670;480
-	-	K; 71	K	K	K	K	K
-	-	Deutz-Fahr; o; k	Deutz-Fahr; o; k	o; k	o; k	Kubota, p, k	p
-	-	Grammer; v	Grammer, v	Grammer; v	Grammer; v	Grammer, v	Grammer; m
-	-	Br	Br	Cr	Cr	Pr	Br
-	-	E	E	E	E	E	E
-	-	3000/4000	2000/3000	-	-	-	1500
-	-	-	-	-	-	-	-
-	-	-	-	-	-	-	-



MASSEY FERGUSON	VALTRA	VALTRA	VALTRA	VALTRA	VALTRA	VALTRA	VALTRA
75.155	N 155e Active	N 155e Direct	N 155e HiTech	N 155e Versu	T 145 Active	T 145 Direct	T 145 HiTech
4k4	4k4	4k4	4k4	4k4	4k4	4k4	4k4
Agco Power 66 LFTN-D5	Agco Power/49LFTN-D5	Agco Power/49LFTN-D5	Agco Power/49LFTN-D5	Agco Power/49LFTN-D5	Agco Power/66LFTN-D5	Agco Power/66LFTN-D5	Agco Power/66LFTN-D5
6; 108; 134; 4900	4; 108; 134; 4900	4; 108; 134; 4900	4; 108; 134; 4900	4; 108; 134; 4900	6; 108; 120; 6600	6; 108; 120; 6600	6; 108; 120; 6600
K; Tm; CR; SCR	K; Tm; CR; DOC+DPF+SCR	K; Tm; CR; DOC+DPF+SCR	K; Tm; CR; DOC+DPF+SCR	K; Tm; CR; DOC+DPF+SCR	K; Tm; CR; DOC+DPF+SCR	K; Tm; CR; DOC+DPF+SCR	K; Tm; CR; DOC+DPF+SCR
20; 600; 250	15; 600; 265	15; 600; 265	15; 600; 265	15; 600; 265	19; 600; 380	19; 600; 380	19; 600; 380
114(155); 2000; ISO	-	-	-	-	-	-	-
-	-	-	-	-	-	-	-
129(175); 2100; ISO	114 (155); 1900; ISO	114 (155); 1900; ISO	114 (155); 1900; ISO	114 (155); 1900; ISO	114 (155); 1900; ISO	114 (155); 1900; ISO	114 (155); 1900; ISO
-	121 (165); 1900; ISO	121 (165); 1900; ISO	121 (165); 1900; ISO	121 (165); 1900; ISO	125 (170); 1900; ISO	125 (170); 1900; ISO	125 (170); 1900; ISO
750(840 s EPM); 1500	700; 1250	700; 1250	700; 1250	700; 1250	680; 1500	680; 1500	680; 1500
-	-	-	-	-	-	-	-
-	-	-	-	-	-	-	-
C,S	Sp	Sp	Sp	Sp	Sp	Sp	Sp
MF/ DYNA6, DYNA VT	Valtra	Valtra	Valtra	Valtra	Valtra	Valtra	Valtra
C 6/6;V	C; 5/5	V	C; 5/5	C; 5/5	C; 5/5	V	C; 5/5
/24x24	30/30	-	20/20; 30/30	30/30	30/30	-	30/30
50/38;	40/40	40/40	40/40	40/40	40/40	40/40	40/40
-	M; V	M; V	M; V	M; V	M; V	M; V	M; V
N; 35;6/21	N; ZP; 35; 6, 21	N; ZP; 35; 6, 21	N; ZP; 35; 6, 21	N; ZP; 35; 6, 21	N; ZP; 35; 6, 21	N; ZP; 35; 6, 21	N; ZP; 35; 6, 21
540/540ECO/1000/1000ECO	540/540e/1000/1000e	540/540e/1000/1000e	540/540e/1000/1000e	540/540e/1000/1000e	540/540e/1000/1000e	540/540e/1000/1000e	540/540e/1000/1000e
1980; 1530; 2030;1570	1874/1539/2000/1677	1874/1539/2000/1677	1874/1539/2000/1677	1874/1539/2000/1677	1890/1522/1897/1677	1890/1522/1897/1677	1890/1522/1897/1677
1000; vflavo	1000; vflavo	1000; vflavo	1000; vflavo	1000; vflavo	1000; vflavo	1000; vflavo	1000; vflavo
3; R; 71-96	3; R; 78; -	3; R; 78; -	3; R; 78; -	3; R; 78; -	3; R; 78 (95); -	3; R; 78 (95); -	3; R; 78; -
L, S, M, Z	L; S; M; Z	L; S; M; Z	L; S; M; Z	L; S; M; Z	L; S; M; Z	L; S; M; Z	L; S; M; Z
EHR; D; A	EHR; D	EHR; D	EHR; D	EHR; D	EHR; D; A	EHR; D; A	EHR; D
3; R; 32	R; 47; -	R; 47; -	R; 47; -	R; 47; -	R; 51; -	R; 51; -	R; 51; -
LS; 110; 20	LS; 115 (160) (200); 20	LS; 115 (160) (200); 20	Z; 73 (90); 20	LS; 115 (160) (200); 20	LS; 115 (160) (200); 20	LS; 115 (160) (200); 20	Z; 73 (90); 20
58; o	47; o	47; o	40; s	47; o	47; o	47; o	40; s
4/c,p	4/0; p	4/0; c; p	4/0; p	4/0; c; p	4/0; p	5/0; c; p	4/0; p
S;D	P; J; D	P; J; D	P; J; D	P; J; D	P; J; D	P; J; D	P; J; D
T	T	T	T	T	T	T	T
H	H	H	H	H	H	H	H
Dana; O	Dana; N	Dana; N	Dana; N	Dana; N	Dana; N	Dana; N	Dana; N
55/4,75	55; 4,5	55; 4,5	55; 4,5	55; 4,5	55; 5,25	55; 5,25	55; 5,25
s; Pz	s; Pz	s; Pz	s; Pz	s; Pz	s; Pz	s; Pz	s; Pz
-	L; A; Eh	L; A; Eh	L; A; Eh	L; A; Eh	L; A; Eh	L; A; Eh	L; A; Eh
MF	Valtra	Valtra	Valtra	Valtra	Valtra	Valtra	Valtra
Z; Eh	L; A; Eh	L; A; Eh	L; A; Eh	L; A; Eh	L; A; Eh	L; A; Eh	L; A; Eh
1340-2230	1645-2135	1645-2135	1645-2135	1645-2135	1612-2122	1612-2122	1612-2122
1445-2170	1722-2122	1722-2122	1722-2122	1722-2122	1835-2235	1835-2235	1835-2235
380/85R28	380/85R28	380/85R28	380/85R28	380/85R28	420/85R28	420/85R28	420/85R28
480/85R38	460/85R38	460/85R38	460/85R38	460/85R38	520/85R38	520/85R38	520/85R38
M, L; H	M; L; H	M; L; H	M; L; H	M; L; H	M; L; H	M; L; H	M; L; H
5900-8000	6300; 2394; 3906	6300; 2394; 3906	6300; 2394; 3906	6300; 2394; 3906	7300; 2920; 4380	7300; 2920; 4380	7300; 2920; 4380
10250	11000; 5000; 8000	11000; 5000; 8000	11000; 5000; 8000	11000; 5000; 8000	13500; 5500; 9000	13500; 5500; 9000	13500; 5500; 9000
-	-	-	-	-	-	-	-
4535-5140; 2550; 3245	4656; 2550; 2960	4656; 2550; 2960	4656; 2550; 2960	4656; 2550; 2960	5140; 2550; 3085	5140; 2550; 3085	5140; 2550; 3085
2850; 529	2665; 550	2665; 550	2665; 550	2665; 550	2995; 560	2995; 560	2995; 560
K; 70	K; 70	K; 70	K; 70	K; 70	K; 70	K; 70	K; 70
MF/Standard	n; k	n; k	n; k	n; k	n; k	n; k	n; k
Grammer;v	Grammer; v	Grammer; v	Grammer; v	Grammer; v	Grammer; v	Grammer; v	Grammer; v
Br	Br	Br	Br	Br	Br	Br	Br
E,PF	E; PF; A	E; PF; A	E; PF; A	E; PF; A	E; PF; A	E; PF; A	E; PF; A
-	2000/3000	2000/3000	2000/3000	2000/3000	2000/3000	2000/3000	2000/3000
-	-	-	-	-	-	-	-
-	-	-	-	-	-	-	-



VALTRA	DEUTZ-FAHR	MCCORMICK	MCCORMICK	KUBOTA	JCB	JCB	DEUTZ-FAHR
T 145 Versu	Agrotron 6165 TTV	X7.618 P6-Drive	X7.618 VT-DRIVE	M7-173	Fastrac 4160	Fastrac 4160iCON	Agrotron 6170
4k4	4k4	4k4	4k4	4k4	4k4	4k4	4k4
Agco Power/66LFTN-DS 6 ; 108 ; 120 ; 6600	DEUTZ / TCD 6.1 Stage V 6 ; 101 ; 126 ; 6057	FPT 6/6728	FPT 6/6728	Kubota V6108-CR-TIE5 4,-,-,6124	Agco Power 66AWF 6;108;120; 6600	Agco Power 66AWF 6;108;120; 6600	DEUTZ / TCD 6.1 Stage V 6 ; 101 ; 126 ; 6057
K;Tm; CR;DOC+DPF+SCR 19; 600; 380	K, Tm, E, CR, SCR, DPF 14; 500; 280	K;Tm -/500	K;Tm -/500	K;Tm 10,7, 400, 190	K;Tm 21;500	K;Tm 21;600	K, Tm; CR, E, SCR, DPF 14; 1000; 350
-	115 (157); 2100 ECE R120	117 (159)/2200	117 (159)/2200	117,7 (160)	119(160);2100;97/68 EC	119(160);2100;97/68 EC	120 (163); 2100 ECE R120
-	120 (163); 2100 ECE R120	-	-	129 (175)	-	-	-
114 (155); 1900; ISO	121 (164); 1900 ECE R120	-	-	2200	131(175);1950;97/68 EC	131(175);1950;97/68 EC	126 (171); 1900 ECE R120
125 (170); 1900; ISO	126 (171); 1900 ECE R120	129 (175)	129 (175)	-	-	-	-
680 ; 1500	699 (1100 -1700)	700	700	-	750;1450	750;1450	727
-	28	36	36	-	-	-	-
-	-	-	-	-	-	-	-
Sp	C,Sp	-	-	Sp	Sp	Sp	C,Sp
Valtra	ZF/ECCOM	ZF/P6-DRIVE	ZF/VT-DRIVE	Kubota	JCB	JCB ML180	ZFTPT 16
C ; 5/5	V	P	V	P 6/5	V	V	C, 6
30/30	-	30x15	30x15	30/15 (F50/F27)	-	-	30 / 15; 54 / 27
40/40	50/50	40	40	40/50	60/30	60/30	50/50
M ; V	M, s, V	M ; V	M ; V	M ; V	-	-	V,M
N ; ZP ; 35 ; 6, 21	N, 35, 6(21) 44, (20)	-	-	N	N;35;6/21	N;35;6/21	N, 35, 6(21)
540/540e/1000/1000e	540,540E,1000,1000E	540;540E;1000;1000E	540;540E;1000;1000E	540/540E/1000/1000E	540/1000/540E/1000E	540/1000/540E/1000E	540,540E,1000,1000E
1890/1522/1897/1677	1946; 1645; 1946; 1645	-	-	-	1950;2100;	1950;2100;	2010; 1609; 2020; 1600
1000 ; vľavo	1000; vpravo	1000	1000	na pŕání	1000;L/R	1000;L/R	1000; vpravo
3; R; 78 (95); -	2; 3; R; 92	3	3	3, R, 90	3;R;80	3;R;70	2, 3; R; 10
L; S; M; Z	L, M, S, Z	-	-	L, S, M	LSMZ	LSMZ	L, M, S, Z
EHR ; D ; A	EHR, D, A	EHR;A;D	EHR;A;D	H	EHR;D;A	EHR;D;A	EHR, D, A
R ; 51 ; -	2; R; 4,1	3	3	na pŕání	2;R;35	2;R;35	2; R; 4,1
LS ; 115 (160) (200) ; 20	Ls; 170; 20	LS 132 (167) (204)	LS 132 (167) (204)	Z, 80	P;148;210	P;195;210	Ls,160; 20
47 ; o	40 s	-	-	s	130; o	130; o	40 s
5/0 ; c ; p	5/3 ; c, p	4,6	4,6	4/6	5/2;c/p	5/2;c/p	5/2; c, p
P ; J ; D	S / D	S;J+D	S;J+D	S, J, D	S;J/D	S;J/D	S / D
T	T	T	T	T	T	T	T
H	Hp	Hp	Hp	Hp	Hp	Hp	Hp
Dana ; N	Carraro, O	Carraro	Carraro	Kubota O	O	O	Dana M40
55 ; 5,25	50	55	55	-	-	-	55; 5,13
s ; Pz	S, Pz	S;Pz	S;Pz	s, Pz	s;Pz	s;Pz	S, Pz
L ; A ; Eh	L; Eh (A)	EHR	EHR	L, Eh	L;Eh	L;Eh	L; Eh (A)
Valtra	SDF	McCormick	McCormick	Kubota	-	-	ZF
L ; A ; Eh	L; Eh (A)	EHR	EHR	L, Eh	L;Eh	L;Eh	L; Eh (A)
1612-2122	1900	-	-	-	1830/2020	1830/2020	-
1835-2235	1850	-	-	-	1830/2020	1830/2020	-
420/85R28	540/65R28	540/65R28	540/65R28	540/65R28	600/70 R30	600/70 R30	540/65R34
520/85R38	650/65R38	650/65R38	650/65R38	650/65R38	600/70 R30	600/70 R30	650/65R42
M ; L ; H	M, K, H	M; L	M; L	M, L, H	K;H,P;ABS	K;H,P;ABS	M, K, H,
7300 ; 2920 ; 4380	7800	7000	7000	6300	8340;3845;3730	8340;3845;3730	7530
13500 ; 5500 ; 9000	11500	11500	11500	-	14500	14500	12500
-	-	-	-	-	-	-	-
5140;2550;3085	4317-5712;2472-2543;308	5260/2430/3078	5260/2430/3078	4470-4910x2360-2550x2	5400;2550;3000	5400;2550;3000	4317-5712;2500;3082
2995 ; 560	2767; 515	2760	2760	2720;	2980;450	2980;450	2767; 515
K ; 70	K / 71,8	K	K	K	K;72	K;72	K; 71
n ; k	Deutz-Fahr; o; k	McCormick; o; k	McCormick; o; k	Kubota, p, k	p;k	p;k	Deutz-Fahr; o; k
Grammer ; v	Grammer; v	Grammer;v	Grammer;v	Grammer, v	Grammer,v	Grammer,v	Grammer; v
Br	Br	Pr	Pr	Pr	Cr	Cr	Br
E ; PF ; A	E	E;A	E;A	E	E;A;Sz;PF	E;A;Sz;PF	E
2000/3000	3000	-	-	-	-	-	3000/4000
-	-	-	-	-	-	-	-
-	-	-	-	-	-	-	-



DEUTZ-FAHR	FENDT	FENDT	ZETOR	CASE IH	CASE IH	CASE IH	JOHN DEERE
Agrotron 6170.4	516 Varia Gen3	716 Vario Gen6	Crystal HD 170	Puma 165	Puma 165 CVXDrive	Puma 165 Multicon.	6R 165
4k4	4k4	4k4	4k4	4k4	4k4	4k4	4k4
DEUTZ TCD 4.1 Stage V	DEUTZ	DEUTZ	Deutz TCD 6.1	FPT	FPT	FPT	JD PowerTech PVS
4;101;126;4038	4,101,126,4038	6,101,126,6057	6; 101; 126; 6057	6;104;132; 6700	6;104;132; 6700	6;104;132; 6700	6; 106,5; 127; 6788
K;Tm;E;CR;SCR;DPF	K, Tm, SCR	K, Tm, SCR	K;Tm;CR;SCR;DPF	K/Tm/CR/SCR	K/Tm/CR/SCR	K/Tm/CR/SCR	K/Tm/CR/DPF/SCR
12;1000;300	16,5; 500; 298; 31 AdBlue	16,5; 500; 400; 38 AdBlue	15; 500	15;600; 330	15;600; 330	15;600; 330	19,5; 750; 312
120(163);2100;ECE R120	120 (163); 2100; ECE R 120	120 (163); 2100; ECE R 120	120.3 (163.6)/ 2100; ECE	ECER120 - 121 (165); 2200	ECER120 - 121 (165); 2200	ECER120 - 121 (165); 2200	121(165); 2100 (ECE-R120)
-	-	-	-	ECER120 - 140 (190); 2200	ECER120 - 140 (190); 2200	ECER120 - 140 (190); 2200	151(205); 2100 (ECE-R120)
126(171);2000;ECE R120	126 (171); ECE R 120	126 (171); ECE R 120	125.8 (171)/ 1800	ECER120 - 132 (180); 1800	ECER120 - 132 (180); 1800	ECER120 - 132 (180); 1800	133(182); 1900 (ECE-R120)
-	-	-	-	ECER120 - 154 (209); 1800	ECER120 - 155 (210); 1800	ECER120 - 155 (210); 1800	157(213) 1900 (ECE-R120)
699	699; 1500	739; 1500	739/ 1500; ECE	770; 1500	875; 1500	875; 1500	773; 1600
-	28	40	36	46	46	46	40
-	-	-	-	-	205	205	-
C, Sp	C. S, Sp	C. S, Sp	S; Sp	C; Sp	C; Sp	C; Sp	C; Sp
ZF TPT16/TPT16 RC shift	Fendt/ML 90	Fendt/ML 140	Zetor 30/30 105.121 ECO	18x6 Semi Powershift	CASE IH CVX	Full Powershift	JD/DirectDrive
C;6/3	V	V	C; 3/3 ECO	V,P	V,P	P; 19/6	C, 8/8
30+15/54+27	-	-	30/30 ECO	-	-	19/6 (28/12)	24/20
50/50	50/33	50/33	40/40	40 (50)	40 (50)	40 (50)	40
V,M	-	-	M, s, V	M, V	M, V	M, V	M; s; V
N, 35, 6(21)	N;	N;	N, ZP; 35; 6/21	N; 35; 21	N; 35; 21	N; 35; 21	N; 35; 21/6
540/540E/1000/1000E	540/540E/1000	540/540E/1000	540; 540E; 1000; 1000E	540/540E/1000	540/540E/1000	540/540E/1000	540/1000/540E
2005; 1608; 1995; 1600	-	-	1913; 1595; 1950; 1626	1969/1546/1893	1969/1546/1893	1969/1546/1893	2000/1987/1753
1000; vpravo	540/1000	540/1000	1000; vľavo/vpravo	1000	1000	1000	1000 vľavo
2,3; R; 92,4	2, 3; R; 7,89	2, 3; R; 10,36	3; N; 85; 76	3; R; 82,6; 70	3; R; 82,6; 70	3; R; 82,6; 70	3; R; 81; 48
L, M, S, Z	L; S; M; Z	L; S; M; Z	L,S,M,Z	L; S; M; Z	L; S; M; Z	L; S; M; Z	L; S; M; Z
EHR; D,A	EHR; D; A	EHR; D; A	EHR; D	EHR;D; A	EHR;D; A	EHR;D; A	EHR; D
2; R; 38	R; 3,42	R; 4,418	2; N; 50;39	R; 37	R; 37	R; 37	3; R; 40; 33
LS;120(160);200	LS; 158; 20	LS; 152; 20	Z; 85; 20	Ls; 110; 21	Ls; 125; 21	Ls; 125; 21	LS; 114; 20
40,s	55; o	64; 79; o	27; s	100; s	100; s	100; s	45; s
5/2;c;p	4/0, C, P	3/0, C, P	4; c, p	4/3; c; p	5/2; c; p	5/2; c; p	3
S,D	S; D	S; D	S; J, D	S; J; D	S; J; D	S; J; D	S; J; D
T	T; Sb	T; Sb	T	T	T	T	T
H	H	H	H	H	H	H	H
Dana M40	Fendt,O	Fendt,O	Carraro; O	Smart Suspension;O	Smart Suspension;O	Smart Suspension;O	John Deere O
55;4,65	52; 5,52	52; 5,5	-	55 / 5,45	55 / 5,45	55 / 5,45	52; 5,5
S, Pz	s; Pz	s; Pz	s; Pz	s; Pz	s; Pz	s; Pz	s; Pz
L; Eh; A	A; Eh, L	A; Eh, L	L; A	L; A; Eh	L; A; Eh	L; A; Eh	samosovrný
ZF	Fendt	Fendt	Zetor	-	-	-	John Deere
L; Eh; A	A; Eh; L	A; Eh; L	Z; Eh	L; A; Eh	L; A; Eh	L; A; Eh	L; Eh
-	1880	1950	1850-1970	1325 - 2285	1325 - 2285	1325 - 2285	1812
-	1860	1920	1850-1950	1430 - 2294	1430 - 2294	1430 - 2294	1812
540/65 R24	540/65 R 28	540/65 R 28	540/65 R28	480/70R28	480/70R28	480/70R28	540/65R30
600/65 R38	650/65 R 38	650/65 R 38	650/65 R38	580/70R38	580/70R38	580/70R38	650/65R42
M; K; H;AP	M, L, H, Ap	M, L, H, Ap	M, L; P; AP	M; L; H; AP	M; L; H; AP	M; L; H; AP	M; L; H
7700	6400	7735	5800;	6782	6782	6782	7900
11500;4700;8400	10500;	12500	10000;	11000;4900;8500	11000;4900;8500	11000;4900;8500	11750; 5000; 7750
-	-	-	-	-	-	-	-
4560-5255; 2456-2720; 2830-	4453,2451;2930	5240,2550,2980	5770;2550;2970	5316;2476;3026	5316;2476;3026	5316;2476;3026	4930;2450;2950
2543;521	2560; 530	2783; 506	2840; 600	2789; 560	2789; 560	2789; 560	2765; 530
K	K	K	K; 76, 0	K; 69	K; 69	K; 69	K
Deutz-Fahr; o; k	Fendt, o, k	Fendt, o, k	Zetor; o; k	o; k	o; k	o; k	o; k
Grammer, v	Grammer, v	Grammer, v	Sears; v	Grammer	Grammer; v	Grammer; v	Grammer; v
Br	Pr	Pr	Br	Br	Br	Br	Cr
E	E;PF	E;PF	E; PF; A	E; PF; A	E; PF; A	E; PF; A	E
2000/3000	2000/3000	2000/3000	2000/3000	2000/3000	2000/3000	2000/3000	-
-	-	-	-	-	-	-	-
-	-	-	-	-	-	-	-



MASSEY FERGUSON	MASSEY FERGUSON	NEW HOLLAND	NEW HOLLAND	STEYR	VALTRA	VALTRA	VALTRA
6S.165	7S.165	T7.210 AC	T7.210 RC	6165 IMPULS CVT	N 175 Active	N 175 Direct	N 175 HiTech
4k4	4k4	4k4	4k4	4k4	4k4	4k4	4k4
Agco Power/49LFTN-D5	Agco Power/66LFTN-D5	FPT NEF	FPT NEF	FPT	Agco Power/49LFTN-D5	Agco Power/49LFTN-D5	Agco Power/49LFTN-D5
4;-;-4910	6; 108; 134; 4900	6; 104; 132; 6728	6; 104; 132; 6728	6;108;120; 6600	4; 108; 134; 4900	4; 108; 134; 4900	4; 108; 134; 4900
K/Tm/SCR+DOC	K;Tm;CR;SCR	K;Tm;CR;SCR	K;Tm;CR;SCR	K/Tm/CR/SCR	K;Tm;CR;DOC+DPF+SCR	K;Tm;CR;DOC+DPF+SCR	K;Tm;CR;DOC+DPF+SCR
10,5;400;160	20; 600; 250	15; 600; 330	15; 600; 330	20; 500; 310	15; 600; 265	15; 600; 265	15; 600; 265
121(165);2100;ISO	121(165); 2000; ISO	121 (165) / 2200	121 (165) / 2200	ECER120 - 121 (165); 2100	-	-	-
-	-	140 (190) / 2200	140 (190) / 2200	ECER120 - 140 (190); 2100	-	-	-
136(185);2000;ISO	136(185); 2100; ISO	132 (180) / 1800; ISO	132 (180) / 1800; ISO	ECER120 - 132 (180); 1900	121 (165); 2100; ISO	121 (165); 2100; ISO	121 (165); 2100; ISO
-	-	154 (210) / 1800; ISO	154 (210) / 1800; ISO	ECER120 - 155 (210); 1900	148 (201); 2100; ISO	148 (201); 2100; ISO	148 (201); 2100; ISO
800; 1500; ISO	800 ; 1500	875 / 1500	875 / 1500	770, 1400	730; 1250	730; 1250	730; 1250
-	-	46	46	46	-	-	-
-	-	207	207	-	-	-	-
Sp	C,S	CS	CS	C; Sp	Sp	Sp	Sp
MF/ DYNA6, DYNA VT	MF/ DYNA6, DYNA VT	CNH	CNH	STEYR CVT	Valtra	Valtra	Valtra
C 6/6;V	C 6/6;V	V;	C; 19/6	P; ECO; CVT	C ; 5/5	V	C ; 5/5
/24x24	/24x24	-	19/6;29/12	-	30/30	-	20/20 ; 30/30
40	50/38;	40	40	43 (50)	40/40	40/40	40/40
S	-	M; V	M; V	M, V	M; V	M; V	M; V
N, 35,6	N; 35;6/21	N; 35	N; 35	N; 35; 21	N ; ZP; 35 ; 6, 21	N ; ZP; 35 ; 6, 21	N ; ZP; 35 ; 6, 21
540/540E/1000	540/540ECO/1000/1000ECO	540/540E/1000	540/540E/1000	540/540E/1000/1000E	540/540e/1000/1000e	540/540e/1000/1000e	540/540e/1000/1000e
2000/1550/2000	1980; 1530; 2030;1570	1970; 1546; 2120	1970; 1546; 2120	1608/1870/1600/1870	1874/1539/2000/1677	1874/1539/2000/1677	1874/1539/2000/1677
-	1000; vľavo	1000 vpravo	1000 vpravo	1000	1000 ; vľavo	1000 ; vľavo	1000 ; vľavo
3; R; 96	3; R; 71-96	2; R; 78, 64	2; R; 78, 64	3; R; 99; 71	3 ; R ; 78 ; -	3 ; R ; 78 ; -	3 ; R ; 78 ; -
L, M, S, Z	L, S, M, Z	L; S; M; Z	L; S; M; Z	L; S; M; Z	L; S; M; Z	L; S; M; Z	L; S; M; Z
MHR; D	EHR; D; A	MHR/EHR; D	MHR/EHR; D	EHR; D; A	EHR ; D ; A	EHR ; D ; A	EHR ; D
N;32	3; R;32	2; R; 37,00	2; R; 37,00	R; 40	R ; 47 ; -	R ; 47 ; -	R ; 47 ; -
Z; 32+58; 19	LS; 110; 20	LS;113;21	LS;113;21	LS; 150; 21,5	LS; 115 (160) (200) ; 20	LS; 115 (160) (200) ; 20	Z ; 73 (90) ; 20
35,s	58; o	61; s	61; s	52; o	47 ; o	47 ; o	40 ; s
2;p	4/c,p	4; c; p	4; c; p	4; c; p	4/0; p	4/0 ; c ; p	4/0 ; p
P; J	S;D	S; J; D	S; J; D	S; J; D	P ; J ; D	P ; J ; D	P ; J ; D
T	T	T	T	T	T	T	T
Hp	H	H	H	H	H	H	H
P	Dana ; O	O; S	O; S	CNH, O	Dana ; N	Dana ; N	Dana ; N
55;3,35	55/4,75	55 (65); 4,35 (4,14)	55 (65); 4,35 (4,14)	55 / 5,4	55 ; 4,5	55 ; 4,5	55 ; 4,5
s; M	s; Pz	s; Pz	s; Pz	s; Pz	s ; Pz	s ; Pz	s ; Pz
Eh; Z	-	A; Z; Eh	A; Z; Eh	L; A; Eh	L ; A ; Eh	L ; A ; Eh	L ; A ; Eh
-	MF	CNH	CNH	-	Valtra	Valtra	Valtra
Eh; Z	Z; Eh	L; A; Eh	L; A; Eh	L; A; Eh	L ; A ; Eh	L ; A ; Eh	L ; A ; Eh
1340-2230	1340-2230	1407 - 2108	1407 - 2108	1838 - 1898	1645 - 2135	1645 - 2135	1645 - 2135
1375-2235	1445-2170	1430 - 2030	1430 - 2030	1934 - 2490	1722 - 2122	1722 - 2122	1722 - 2122
480/70R28	420/85R28	540/65 R 28	540/65 R 28	540/65R30	380/85R28	380/85R28	380/85R28
580/70R38	520/85R38	650/65 R 38	650/65 R 38	650/65R42	460/85R38	460/85R38	460/85R38
M, L;H	M, L; H	M; L; H; AP	M; L; H; AP	M; L; H; AP	M ; L ; H	M ; L ; H	M ; L ; H
5300-8000	5900-8000	5242;2008;3134	5242;2008;3134	6480	6300 ; 2394 ; 3906	6300 ; 2394 ; 3906	6300 ; 2394 ; 3906
10250	10250	10500;4900;7800	10500;4900;7800	10000, 4400, 7500	11000 ; 5000 ; 8000	11000 ; 5000 ; 8000	11000 ; 5000 ; 8000
-	-	42,9	42,9	-	-	-	-
4330-4755,2000-2550,3100	4535-5140; 2550; 3245	4532; 2550; 2775	4532; 2550; 2775	-	4656 ; 2550 ; 2960	4656 ; 2550 ; 2960	4656 ; 2550 ; 2960
2670;480	2850; 529	2661;478	2661;478	2822; 500	2665 ; 550	2665 ; 550	2665 ; 550
K	K; 70	K; 72	K; 72	K; 72	K ; 70	K ; 70	K ; 70
p	MF/Standard	o; k	o; k	o; k	n ; k	n ; k	n ; k
Grammer; m	Grammer;v	v	v	Grammer; v	Grammer ; v	Grammer ; v	Grammer ; v
Br	Br	Br	Br	Br	Br	Br	Br
E	E,PF	E; A	E; A	E; PF; A	E ; PF ; A	E ; PF ; A	E ; PF ; A
1500	-	1500	1500	2000/3000	2000/3000	2000/3000	2000/3000
-	-	-	-	-	-	-	-
-	-	-	-	-	-	-	-



VALTRA	VALTRA	VALTRA	VALTRA	VALTRA	FENDT	DEUTZ-FAHR	CLAAS
N 175 Versu	T 155 Active	T 155 Direct	T 155 HiTech	T 155 Versu	616 Vario Gen1	Agrotion 6180	Arion 650
4k4	4k4	4k4	4k4	4k4	4k4	4k4	4k4
Agco Power/49LFTN-D5	Agco Power/66LFTN-D5	Agco Power/66LFTN-D5	Agco Power/66LFTN-D5	Agco Power/66LFTN-D5	Agco Power	DEUTZ / TCD 6.1 Stage V	DPS HRT
4 ; 108 ; 134 ; 4900	6 ; 108 ; 120 ; 6600	6 ; 108 ; 120 ; 6600	6 ; 108 ; 120 ; 6600	6 ; 108 ; 120 ; 6600	4, 101, 126, 5017	6; 101; 126; 6057	4;107;127;6788
K;Tm;CR;DOC+DPF+SCR	K;Tm;CR;DOC+DPF+SCR	K;Tm;CR;DOC+DPF+SCR	K;Tm;CR;DOC+DPF+SCR	K;Tm;CR;DOC+DPF+SCR	K,Tm,SCR,DOC,DPF	K,Tm;CR,E,SCR,DPF	-
15 ; 600 ; 265	19 ; 600 ; 380	19 ; 600 ; 380	19 ; 600 ; 380	19 ; 600 ; 380	15; 500; 347; 36 AdBlue	14; 1000; 350	19;500
-	-	-	-	-	124 (169); 1800; ECE R 120	128 (174); 2100 ECE R120	129(175)
-	-	-	-	-	-	-	-
121 (165) ; 2100 ; ISO	121 (165) ; 1900 ; ISO	121 (165) ; 1900 ; ISO	121 (165) ; 1900 ; ISO	121 (165) ; 1900 ; ISO	135 (184); ECE R 120	133 (181); 1900 ECE R120	136(185)
148 (201) ; 2100 ; ISO	132 (180) ; 1900 ; ISO	132 (180) ; 1900 ; ISO	132 (180) ; 1900 ; ISO	132 (180) ; 1900 ; ISO	-	140 (192);2000;ECE R120	-
730 ; 1250	740 ; 1500	740 ; 1500	740 ; 1500	740 ; 1500	861; 1400	796	754;1500
-	-	-	-	-	-	-	25
-	-	-	-	-	-	-	-
Sp	Sp	Sp	Sp	Sp	C, S, Sp	C,Sp	-
Valtra	Valtra	Valtra	Valtra	Valtra	Fendt/TA 150	ZF TPT 18	GIMA/GBA25
C ; 5/5	C ; 5/5	V	C ; 5/5	C ; 5/5	V	C, 6	-
30/30	30/30	-	30/30	30/30	-	30 / 15; 54 / 27	24/24
40/40	40/40	40/40	40/40	40/40	50/33	50/50	40;50
M ; V	M ; V	M ; V	M ; V	M ; V	-	V,M	M/V
N ; ZP ; 35 ; 6, 21	N ; ZP ; 35 ; 6, 21	N ; ZP ; 35 ; 6, 21	N ; ZP ; 35 ; 6, 21	N ; ZP ; 35 ; 6, 21	N;	N, 35, 6(21)	N
540/540e/1000/1000e	540/540e/1000/1000e	540/540e/1000/1000e	540/540e/1000/1000e	540/540e/1000/1000e	540/540E/1000	540,540E,1000,1000E	540/540E/1000/1000E
1874/1539/2000/1677	1890/1522/1897/1677	1890/1522/1897/1677	1890/1522/1897/1677	1890/1522/1897/1677	-	2010; 1609; 2020; 1600	-
1000 ; vľavo	1000 ; vľavo	1000 ; vľavo	1000 ; vľavo	1000 ; vľavo	540 (1000)	1000; vpravo	1000
3 ; R ; 78 ; -	3; R; 78 (95); -	3; R; 78 (95); -	3 ; R ; 78 ; -	3; R; 78 (95); -	2, 3, R; 9,79	2, 3; R; 10	R;80
L ; S ; M ; Z	L ; S ; M ; Z	L ; S ; M ; Z	L ; S ; M ; Z	L ; S ; M ; Z	L ; S ; M ; Z	L, M, S, Z	L,S,M,Z
EHR ; D ; A	EHR ; D ; A	EHR ; D ; A	EHR ; D	EHR ; D ; A	EHR ; D ; A	EHR, D, A	EHR;D;A
R ; 47 ; -	R ; 51 ; -	R ; 51 ; -	R ; 51 ; -	R ; 51 ; -	R ; 4,4	2; R; 4,1	R;38,25
LS ; 115 (160) (200) ; 20	LS ; 115 (160) (200) ; 20	LS ; 115 (160) (200) ; 20	Z ; 73 (90) ; 20	LS ; 115 (160) (200) ; 20	LS ; 152; 20	LS,160; 20	LS;150;20
47 ; o	47 ; o	47 ; o	40 ; s	47 ; o	65; 80; o	40 s	-
4/0 ; c ; p	4/0 ; p	5/0 ; c ; p	4/0 ; p	5/0 ; c ; p	4/0, C, P	5/2; c, p	3
P ; J ; D	P ; J ; D	P ; J ; D	P ; J ; D	P ; J ; D	S ; D	S / D	S;J,D
T	T	T	T	T	T;Sb	T	-
H	H	H	H	H	H	Hp	H
Dana ; N	Dana ; N	Dana ; N	Dana ; N	Dana ; N	Fendt, O	Dana M40	Dana
55 ; 4,5	55 ; 5,25	55 ; 5,25	55 ; 5,25	55 ; 5,25	; 5,1	55; 5,13	50
s ; Pz	s ; Pz	s ; Pz	s ; Pz	s ; Pz	s ; Pz	S, Pz	-
L ; A ; Eh	L ; A ; Eh	L ; A ; Eh	L ; A ; Eh	L ; A ; Eh	A ; Eh, L	L; Eh (A)	L;A
Valtra	Valtra	Valtra	Valtra	Valtra	Fendt	ZF	GIMA
L ; A ; Eh	L ; A ; Eh	L ; A ; Eh	L ; A ; Eh	L ; A ; Eh	A ; Eh; L	L; Eh (A)	L;Eh
1645 - 2135	1612-2122	1612-2122	1612-2122	1612-2122	1950	-	-
1722 - 2122	1835-2235	1835-2235	1835-2235	1835-2235	1880	-	-
380/85R28	420/85R28	420/85R28	420/85R28	420/85R28	540/65 R30	540/65R34	540/65 R28
460/85R38	520/85R38	520/85R38	520/85R38	520/85R38	650/65 R42	650/65R42	650/70 R38
M ; L ; H	M ; L ; H	M ; L ; H	M ; L ; H	M ; L ; H	M, L, H, Ap	M, K, H,	-
6300 ; 2394 ; 3906	7300 ; 2920 ; 4380	7300 ; 2920 ; 4380	7300 ; 2920 ; 4380	7300 ; 2920 ; 4380	7577	7530	6980-7830
11000 ; 5000 ; 8000	13500 ; 5500 ; 9000	13500 ; 5500 ; 9000	13500 ; 5500 ; 9000	13500 ; 5500 ; 9000	13500	12500	12500
-	-	-	-	-	-	-	-
4656 ; 2550 ; 2960	5140;2550;3085	5140;2550;3085	5140;2550;3085	5140;2550;3085	5197, 2720, 3145	4317-5712;2500;3082	-
2665 ; 550	2995 ; 560	2995 ; 560	2995 ; 560	2995 ; 560	2720; 550	2767; 515	2820
K ; 70	K ; 70	K ; 70	K ; 70	K ; 70	K	K; 71	-
n ; k	n ; k	n ; k	n ; k	n ; k	Fendt, o, k	Deutz-Fahr; o; k	-
Grammer ; v	Grammer ; v	Grammer ; v	Grammer ; v	Grammer ; v	Grammer, v	Grammer; v	-
Br	Br	Br	Br	Br	Pr	Br	-
E ; PF ; A	E ; PF ; A	E ; PF ; A	E ; PF ; A	E ; PF ; A	E, PF	E	-
2000/3000	2000/3000	2000/3000	2000/3000	2000/3000	2000/3000	3000/4000	-
-	-	-	-	-	-	-	-
-	-	-	-	-	-	-	-



CLAAS	CLAAS	DEUTZ-FAHR	DEUTZ-FAHR	DEUTZ-FAHR	JOHN DEERE	JOHN DEERE	NEW HOLLAND
Arion 650 Cmatic	Arion 660 Cmatic	Agrotron 6190	Agrotron 6190 TTV	Agrotron 6210	6175M	6R 175	T7.195 S
4k4	4k4	4k4	4k4	4k4	4k4	4k4	4k4
DPS HRT	DPS HRT	DEUTZ / TCD 6.1 Stage V	DEUTZ / TCD 6.1 L4	DEUTZ / TCD 6.1 L06	JD PowerTech PVS	JD PowerTech PVS	FPT NEF
4;107;127;6788	4;107;127;6788	6; 101; 126; 6057	6; 101; 126; 6057	6; 101; 126; 6057	6; 106,5; 127; 6788	6; 106,5; 127; 6788	6; 104; 132; 6728
-	-	K, Tm, E, CR, SCR, DPF	K, Tm, E, CR, SCR, DPF	K, Tm, E, CR, SCR, DPF	K/Tm/CR/DPF/SCR	K/Tm/CR/DPF/SCR	K;Tm; CR; SCR
19;500	19;500	14; 500; 280	14; 500; 280	14; 500; 280	19,5; 750; 325	19,5; 750; 335	15; 600; 410
129(175)	129(175)	129 (176); 2100 ECE R120	135/184 ECE R120	129 (176); 2100 ECE R120	129 (175); 2100 (ECE-R120)	129(175); 2100 (ECE-R120)	129 (175) / 2200
-	-	133 (181); 2100 ECE R120	141/191 ECE R120	133 (181); 2100 ECE R120	-	158(215); 2100 (ECE-R120)	-
136(185)	136(185)	134 (183); 1900 ECE R120	141/192; 1900 ECE R120	134 (183); 1900 ECE R120	143 (194); 1900 ECE-R120	142(193); 1900 (ECE-R120)	140 (190) / 1800; ISO
-	151 (205)	139 (188); 1900 ECE R120	141/192 1900 ECE R120	139 (188); 1900 ECE R120	-	164(223); 1900 (ECE-R120)	-
754;1500	833;1500	818 (1100 -1700)	771	818 (1100 -1700)	820;1600	819;1600	840 / 1500
25	25	35	25	35	40	40	-
-	-	-	-	-	-	-	205
-	-	C,Sp	C,Sp	C,Sp	C; Sp	C; Sp	CS
EQ200	EQ220	ZF TPT	SDF T7340	ZF TPT	JD/CQ Plus Eco	JD/DirectDrive	CNH
-	-	V	V	V	C, 4/4	C, 8/8	P; 19/6
-	-	-	-	-	20/20	24/20	19/6;29/12
40;50	40;50	50/50	50/50	50/50	40	40	40
M/V	M/V	M, s, V	M, s, V	M, s, V	M; s; V	M; s; V	M; V
N	N	N, 35, 6(21) 44, (20)	N, 35, 6(21) 44, (20)	N, 35, 6(21) 44, (20)	N; 35; 21/6	N; 35; 21/6	N; 35
540/540E/1000/1000E	540/540E/1000/1000E	540,540E,1000,1000E	540E,1000,1000E	540,540E,1000,1000E	540/1000/540E	540E/1000/1000E	540E/1000
-	-	2005; 1645; 1995; 1645	1508; 1843; 1527	1946; 1645; 1946; 1645	1950/1950/1721	1761/1989/1756	1550/2178
1000	1000	1000; vpravo	1000; vpravo	1000; vpravo	1000 vľavo	1000 vľavo	1000 vpravo
R;80	R;80	2; 3; R; 92	2; 3; R; 92	2; 3; R; 92	3; R; 90; 51,5	3; R; 95,5; 54,5	3 (2); R; 86, 69
L,S,M,Z	L,S,M,Z	L, M, S, Z	L, M, S, Z	L, M, S, Z	L; S; M; Z	L; S; M; Z	L; S; M; Z
EHR;D;A	EHR;D;A	EHR, D, A	EHR, D, A	EHR, D, A	EHR; D	EHR; D	EHR;H;D;A
R;38,25	R;38,25	2; R; 5,5	2; R; 5,5	2; R; 5,5	3; R; 40; 33	3; R; 40; 33	3 (2); R; 50; 00
LS;150;20	LS;150;20	Ls; 170; 20	Ls; 170; 20	Ls; 170; 20	LS; 114; 20	LS; 155; 20	LS;120 (150); 20
-	-	40 s	40 s	40 s	41; s	55; s	61; s
3	3	5/3; c, p	5/3; c, p	5/3; c, p	3	3	4; c; p
S;J,D	S;J,D	S / D	S / D	S / D	S; D	S; J; D	S; J; D
-	-	T	T	T	T	T	T
H	H	Hp	Hp	Hp	H	H	H
Dana	Dana	Dana, O	Dana, O	Dana, O	John Deere O	John Deere O	O; S
50	50	50	50	50	52; 6,0	48; 6,0	55 (65); 6,25 (5,70)
-	-	S, Pz	S, Pz	S, Pz	s,Pz	s,Pz	s; Pz
L;A	L;A	L; Eh (A)	L; Eh (A)	L; Eh (A)	samosovný	samosovný	A; Z; Eh
GIMA	GIMA	SDF	SDF	SDF	John Deere	John Deere	CNH
L;Eh	L;Eh	L; Eh (A)	L; Eh (A)	L; Eh (A)	L; Eh	L; Eh	L; A; Eh
-	-	1900	1900	1900	1812	1812	1538 - 2260
-	-	1850	1850	1850	1812	1812	1530 - 2230
540/65 R28	540/65 R28	540/65R28	540/65R28	540/65R28	480/70R30	600/70R28	540/65 R30
650/70 R38	650/70 R38	650/65R38	650/65R38	650/65R38	580/70R42	650/85R38	650/65/R42
-	-	M, K, H	M, K, H	M, K, H	M; L; H	M; L; H	M; L; H; AP
6980-7830	6980-7830	7100-8100	8380-9820	8920	7500	8800	6850;4340;4278
12500	12500	12500	14500	13500	12300; 5700; 9550	13450; 6180; 10270	12000;5200;9500
-	-	-	-	-	-	-	51,9
-	-	4347-5712; 2285-2720; 293	4718; 2350-2790; 3250-330	4478-5793; 2285-2720; 293	5000; 2550; 3100	5050; 2550; 3160	4816; 2334; 3165
2820	2820	2767; 465-515	2769; 510-560	2848; 465-515	2800; 560	2800; 560	2884; 613
-	-	K / 71,8	K / 71,8	K / 71,8	K	K; 71	K;69,6
-	-	Deutz-Fahr; o; k	Deutz-Fahr; o; k	Deutz-Fahr; o; k	o; k	o; k	o; k
-	-	Grammer; v	Grammer; v	Grammer; v	Grammer; v	Grammer; v	v
-	-	Br	Br	Br	Cr	Cr	Br
-	-	E	E	E	E	E	E;A
-	-	3000/4000	3000/4000	3000/4000	-	-	2000
-	-	-	-	-	-	-	-
-	-	-	-	-	-	-	-

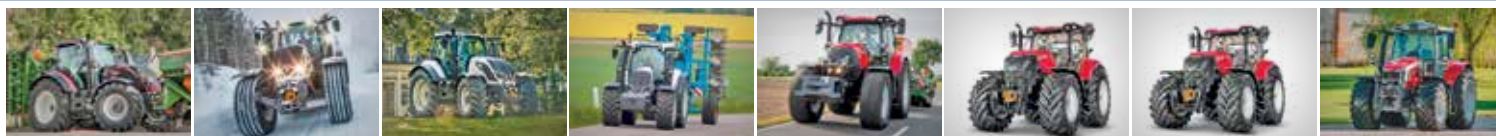

VALTRA	VALTRA	VALTRA	VALTRA	CASE IH	CASE IH	CASE IH	MASSEY FERGUSON
T 175e Active	T 175e Direct	T 175e HiTech	T 175e Versu	Puma 175 CVXDrive	Puma 185 CVXDrive AFSC	Puma 185 Mult. AFSC	65.180
4k4	4k4	4k4	4k4	4k4	4k4	4k4	4k4
Agco Power/74LFTN-D5	Agco Power/74LFTN-D5	Agco Power/74LFTN-D5	Agco Power/74LFTN-D5	FPT	FPT	FPT	Agco Power/49LFTN-D5
6 ; 108 ; 134 ; 7400	6 ; 108 ; 134 ; 7400	6 ; 108 ; 134 ; 7400	6 ; 108 ; 134 ; 7400	6;104;132; 6700	6;104;132; 6700	6;104;132; 6700	4;-;4910
K;Tm;CR;DOC+DPF+SCR	K;Tm;CR;DOC+DPF+SCR	K;Tm;CR;DOC+DPF+SCR	K;Tm;CR;DOC+DPF+SCR	K/Tm/CR/SCR	K/Tm/CR/SCR	K/Tm/CR/SCR	K/Tm/SCR+DOC
19;600;380	19;600;380	19;600;380	19;600;380	15;600;330	19;750;465	19;750;465	10,5;400;160
-	-	-	-	ECER120 - 132 (180); 2200	ECER120 - 132 (180); 2200	ECER120 - 132 (180); 2200	132(180);2100;ISO
-	-	-	-	ECER120 - 151 (205); 2200	ECER120 - 151 (205); 2200	ECER120 - 151 (205); 2200	-
129 (175) ; 1700; ISO	129 (175) ; 1700; ISO	129 (175) ; 1700; ISO	129 (175) ; 1700; ISO	ECER120 - 132 (180); 1800	ECER120 - 147 (200); 1800	ECER120 - 147 (200); 1800	148(200);2000;ISO
140 (190) ; 1700; ISO	140 (190) ; 1700; ISO	140 (190) ; 1700; ISO	140 (190) ; 1700; ISO	ECER120 - 166 (225); 1800	ECER120 - 166 (225); 1800	ECER120 - 166 (225); 1800	-
900 ; 1100	900 ; 1100	900 ; 1100	900 ; 1100	940; 1500	940; 1500	940; 1500	840; 1500; ISO
-	-	-	-	46	45	46	-
-	-	-	-	-	-	-	-
Sp	Sp	Sp	Sp	C; Sp	C; Sp	C; Sp	Sp
Valtra	Valtra	Valtra	Valtra	CASE IH CVX	CASE IH CVX	Full Powershift	MF/ DYNA6, DYNA VT
C ; 5/5	V	C ; 5/5	C ; 5/5	V,P	V,P	P; 19/6	C 6/6;V
30/30	-	30/30	30/30	-	-	19/6 (28/12)	/24x24
40/40	40/40	40/40	40/40	40 (50)	40 (50)	40 (50)	40
M;V	M;V	M;V	M;V	M, V	M, V	M, V	S
N ; ZP ; 35 ; 6, 21	N ; ZP ; 35 ; 6, 21	N ; ZP ; 35 ; 6, 21	N ; ZP ; 35 ; 6, 21	N; 35; 21	N; 35; 21	N; 35; 21	N, 35,6
540/540e/1000/1000e	540/540e/1000/1000e	540/540e/1000/1000e	540/540e/1000/1000e	540/540E/1000	540/540E/1000/1000E	540/540E/1000/1000E	540/540E/1000
1890/1522/1897/1677	1890/1522/1897/1677	1890/1522/1897/1677	1890/1522/1897/1677	1969/1546/1893	1931/1598/1912/1583	1931/1598/1912/1583	2000/1550/2000
1000 ; vflavo	1000 ; vflavo	1000 ; vflavo	1000 ; vflavo	1000	1000	1000	-
3; R; 78 (95); -	3; R; 78 (95); -	3; R; 78 ; -	3; R; 78 (95); -	3; R; 82,6; 70	3; R; 100,4; 70	3; R; 100,4; 70	3; R; 96
L; S; M; Z	L; S; M; Z	L; S; M; Z	L; S; M; Z	L; S; M; Z	L; S; M; Z	L; S; M; Z	L, M, S, Z
EHR; D; A	EHR; D; A	EHR; D	EHR; D; A	EHR; D; A	EHR; D; A	EHR; D; A	MHR; D
R; 51 ; -	R; 51 ; -	R; 51 ; -	R; 51 ; -	R; 37	R; 37	R; 37	N;32
LS ; 115 (160) (200) ; 20	LS ; 115 (160) (200) ; 20	Z; 73 (90) ; 20	LS ; 115 (160) (200) ; 20	Ls; 125; 21	Ls; 150; 21,5	Ls; 150; 21,5	Z; 32+58; 19
47 ; o	47 ; o	40 ; s	47 ; o	100; s	100; s	100; s	35,s
4/0 ; p	5/0 ; c ; p	4/0 ; p	5/0 ; c ; p	5/2; c; p	5/2; c; p	5/2; c; p	2;p
P; J; D	P; J; D	P; J; D	P; J; D	S; J; D	S; J; D	S; J; D	P; J
T	T	T	T	T	T	T	T
H	H	H	H	H	H	H	Hp
Dana ; N	Dana ; N	Dana ; N	Dana ; N	Smart Suspension;O	Smart Suspension;O	Smart Suspension;O	P
55 ; 5,25	55 ; 5,25	55 ; 5,25	55 ; 5,25	55 / 5,45	55 / 6,1	55 / 6,1	55;3,35
s ; Pz	s ; Pz	s ; Pz	s ; Pz	s; Pz	s; Pz	s; Pz	s; M
L ; A ; Eh	L ; A ; Eh	L ; A ; Eh	L ; A ; Eh	L; A; Eh	L; A; Eh	L; A; Eh	Eh; Z
Valtra	Valtra	Valtra	Valtra	-	-	-	-
L ; A ; Eh	L ; A ; Eh	L ; A ; Eh	L ; A ; Eh	L; A; Eh	L; A; Eh	L; A; Eh	Eh; Z
1612-2122	1612-2122	1612-2122	1612-2122	1325 - 2285	1538 - 2260	1538 - 2260	1340-2230
1835-2235	1835-2235	1835-2235	1835-2235	1430 - 2294	1530 - 2230	1530 - 2230	1445-2170
420/85R28	420/85R28	420/85R28	420/85R28	480/70R28	600/65 R28	600/65 R28	480/70R28
520/85R38	520/85R38	520/85R38	520/85R38	580/70R38	650/65 R42	650/65 R42	580/70R38
M ; L ; H	M ; L ; H	M ; L ; H	M ; L ; H	M; L; H; AP	M; L; H; AP	M; L; H; AP	M, L; H
7300 ; 2920 ; 4380	7300 ; 2920 ; 4380	7300 ; 2920 ; 4380	7300 ; 2920 ; 4380	6782	7300	7300	5300-8000
13500 ; 5500 ; 9000	13500 ; 5500 ; 9000	13500 ; 5500 ; 9000	13500 ; 5500 ; 9000	11000;4900;8500	14000;6000;9500	13650; 6000; 9500	10250
-	-	-	-	-	-	-	-
5140;2550;3085	5140;2550;3085	5140;2550;3085	5140;2550;3085	5316;2476;3026	5467;2476;3068	5467;2476;3068	4330-4755;2000-2550;3100
2995 ; 560	2995 ; 560	2995 ; 560	2995 ; 560	2789; 560	2884; 560	2884; 560	2670;480
K ; 70	K ; 70	K ; 70	K ; 70	K; 69	K; 69	K; 69	K
n ; k	n ; k	n ; k	n ; k	o; k	o; k	o; k	p
Grammer ; v	Grammer ; v	Grammer ; v	Grammer ; v	Grammer; v	Grammer; v	Grammer; v	Grammer; m
Br	Br	Br	Br	Br	Br	Br	Br
E ; PF ; A	E ; PF ; A	E ; PF ; A	E ; PF ; A	E; PF; A	E; PF; A	E; PF; A	E
2000/3000	2000/3000	2000/3000	2000/3000	2000/3000	2000/3000	2000/3000	1500
-	-	-	-	-	-	-	-
-	-	-	-	-	-	-	-



MASSEY FERGUSON	NEW HOLLAND	NEW HOLLAND	NEW HOLLAND	STEYR	STEYR	FENDT	DEUTZ-FAHR
75.180	T7.225 AC	T7.230 AC	T7.230 PC	6175 IMPULS CVT	6200 ABSOLUT CVT	718 Vario Gen6	Agrotron 6210 TTV
4k4	4k4	4k4	4k4	4k4	4k4	4k4	4k4
Agco Power/66LFTN-D5	FPT NEF	FPT NEF	FPT NEF	FPT	FPT	DEUTZ	DEUTZ / TCD 6.1 L06
6; 108; 134; 4900	6; 104; 132; 6728	6; 104;132;6728	6; 104;132;6728	6;108;120; 6600	6;108;120; 6600	6,101,126,6057	6; 101; 126; 6057
K;Tm;CR;SCR	K;Tm;CR;SCR	K;Tm;CR;SCR	K;Tm;CR;SCR	K/Tm / CR / SCR	K /Tm /CR / SCR	K, Tm, SCR	K, Tm;E, CR; SCR, DPF
20; 600; 250	15; 600; 330	15;600;410	15;600;410	20; 500; 310	20; 500; 310	16,5; 500; 400; 38 AdBlue	14; 500; 400
132(180); 2000; ISO	132 (180) / 2200	132 (180) / 2200	132 (180) / 2200	ECER120 - 132 (180); 2100	ECER120 - 132 (180); 2100	133 (181); 2100; ECE R 120	144/196 ECE R120
-	151 (205) / 2200	151 (205) / 2200	151 (205) / 2200	ECER120 - 151 (205); 2100	ECER120 - 151 (205); 2100	-	-
154(210); 2100; ISO	147 (200) / 1800; ISO	147 (200) / 1800; ISO	147 (200) / 1800; ISO	ECER120 - 132 (180); 1900	ECER120 - 151 (205); 1900	138 (188); ECE R 120	159/216 ECE R120
-	165 (225) / 1800; ISO	165 (225) / 1800; ISO	165 (225) / 1800; ISO	ECER120 - 166 (225); 1900	ECER120 - 166 (225); 1900	-	-
860 ; 1500	940 / 1500	940 / 1500	940 / 1500	770, 1400	840, 1400	818; 1500	849
-	46	46	46	46	46	39	29
-	207	205	205	-	-	-	-
C,S	CS	CS	CS	C; Sp	C; Sp	C. S, Sp	C,Sp
MF/ DYNA6, DYNA VT	CNH	CNH	CNH	STEYR CVT	STEYR CVT	Fendt/ML 180	SDF COMPOUND T7540
C 6/6;V	V;	V;	P; 19/6	P; ECO; CVT	P; ECO; CVT	V	V
/24x24	-	-	19/6	-	-	-	-
50/38;	40	40	40	43 (50)	43 (50)	50/33	50/50
-	M; V	H	H	M, V	M, V	-	M, s, V
N; 35;6/21	N; 35	N; 35; 6-20-21	N; 35; 6-20-21	N; 35; 21	N; 35; 21	N;	N, 35, 6(21) 44, (20)
540/540ECO/1000/1000ECO	540/540E/1000	540/540E/1000/1000E	540/540E/1000/1000E	540/540E/1000/1000E	540/540E/1000/1000E	540/540E/1000	540E,1000,1000E
1980; 1530; 2030;1570	1970; 1546; 2120	1840/1569/1893/1614	1840/1569/1893/1614	1608/1870/1600/1870	1608/1870/1600/1870	-	1508; 1844; 1528
1000; vľavo	1000 vpravo	1000 vpravo	1000 vpravo	1000	1000	540/1000	1000; vpravo
3; R; 81-96	2; R; 78, 64	3; R; 104;98	3; R; 104;98	3; R; 99; 71	3; R; 99; 71	2, 3; R; 10,36	2; 3; R; 92
L, S, M, Z	L; S; M; Z	L; S; M; Z	L; S; M; Z	L; S; M; Z	L; S; M; Z	L; S; M; Z	L, M, S, Z
EHR; D; A	MHR/EHR; D	EHR; A	EHR; A	EHR;D; A	EHR;D; A	EHR; D; A	EHR, D, A
3; R;32	2; R; 37,00	3;R;38;36	3;R;38;36	R; 40	R; 40	R; 4,418	2; R; 36
LS; 110; 20	LS;113;21	LS;150;21,5	LS;150;21,5	Ls; 150; 21,5	Ls; 150; 20,5	LS; 152; 20	Ls; 160; 20
58; o	61; s	120;84;s	120;84;s	52; o	52; o	64; 79; o	50; o
4/c,p	4; c; p	4	4	4; c; p	4; c; p	3/0, C, P	5/2; c, p
S;D	S; J; D	S; J; D	S; J; D	S; J; D	S; J; D	S; D	S; D
T	T	T	T	T	T	T; Sb	T
H	H	H	H	H	H	H	H
Dana ; O	O; S	O	O	CNH, O	CNH, O	Fendt,O	Dana, O
55/4,75	55 (65); 4,35 (4,14)	55;6,1	55;6,1	55 / 5,4	55 / 5,4	52; 5,5	50
s; Pz	s; Pz	s; Pz	s; Pz	s; Pz	s; Pz	s; Pz	S, Pz
-	A; Z; Eh	A; Eh	A; Eh	L; A; Eh	L; A; Eh	A; Eh, L	L; Eh (A)
MF	CNH	CNH	CNH	-	-	Fendt	SDF
Z; Eh	L; A; Eh	L; A; Eh	L; A; Eh	L; A; Eh	L; A; Eh	A; Eh; L	L; Eh (A)
1340-2230	1407 - 2108	1538 - 2260	1538 - 2260	1839 - 1898	1840 - 1898	1950	1900
1445-2170	1430 - 2030	1530 - 2230	1530 - 2230	1934 - 2490	1934 - 2490	1920	1850
480/70R28	540/65 R 28	540/65 R30	540/65 R30	540/65R30	540/65R30	540/65 R 28	540/65R34
580/70R38	650/65 R 38	650/65 R42	650/65 R42	650/65R42	650/65R42	650/65 R 38	650/65R42
M, L; H	M; L; H; AP	M; L; H; AP	M; L; H; AP	M; L; H; AP	M; L; H; AP	M, L, H, Ap	M, K, H
6400-8000	5242;2008;3134	7200;4199;4297	7200;4199;4297	6480	6950	7790	8590-10030
10250	10500;4900;7800	13000;6000;9500	13000;6000;9500	10000, 4400, 7500	11500, 5000, 9000	14000	14500
-	42,9	-	-	-	-	-	-
4535-5050; 2550; 3245	4532; 2550; 2775	4816;2334;3165	4816;2334;3165	-	-	5240, 2550, 3099	4797; 2350-2790; 3250-330
2850; 529	2661;478	2884;613	2884;613	2822; 500	2832; 500	2783; 506	2848; 510-560
K; 70	K; 72	K;69,6	K;69,6	K; 72	K; 72	K	K / 70,8
MF/Standard	o; k	o; k	o; k	o; k	o; k	Fendt, o, k	Deutz-Fahr; o; k
Grammer;v	v	v	v	Grammer; v	Grammer; v	Grammer, v	Grammer; v
Br	Br	Br	Br	Br	Br	Pr	Br
E,PF	E; A	E; A	E; A	E; PF; A	E; PF; A	E;PF	E
-	1500	2500	2500	2000/3000	2000/3000	2000/3000	3000/4000
-	-	-	-	-	-	-	-
-	-	-	-	-	-	-	-



JOHN DEERE	FENDT	MASSEY FERGUSON	NEW HOLLAND	JCB	JCB	CLAAS	JOHN DEERE
6R 185	618 Vario Gen 1	75.190	T7.215 S	Fastrac 4190	Fastrac 4190iCON	Axion 800	6195M
4k4	4k4	4k4	4k4	4k4	4k4	4k4	4k4
JD PowerTech PVS	AGCO	Agco Power/66LFTN-D5	FPT NEF	Agco Power 66AWF	Agco Power 66AWF	FPT/NEF 6	JD PowerTech PVS
6; 106,5; 127; 6788	4, 101, 126, 5017	6; 108; 134; 6596	6; 104;132;6728	6;108;120;6600	6;108;120;6600	6;104;132;6700	6; 106,5; 127; 6788
K/Tm/CR/DPF/SCR	K, Tm, SCR, DOC, DPF	K; Tm; CR; SCR	K; Tm; CR; SCR	K, Tm	K, Tm	K; Tm; CR; SCR; DOC	K/Tm/CR/DPF/SCR
19,5; 750; 312	15; 500; 347; 36 AdBlue	20; 600; 250	15;600;410	21, 500	21, 500	-	19,5; 750; 325
136(185); 2100 (ECE-R120)	139 (189); 1800; ECE R 120	140(190); 2000; ISO	140 (190) / 2200	141(189);2100;97/68 EC	141(189);2100;97/68 EC	142(193);2150;ECE	143 (195); 2100 (ECE-R120)
165(255); 2100 (ECE-R120)	-	-	-	-	-	-	-
150(204); 1900 (ECE-R120)	150 (204); ECE R 120	162(220); 2100; ISO	155 (210) / 1800; ISO	208(155);2100;97/68 EC	208(155);2100;97/68 EC	150(205);1800;ECE	159 (216); 1900 (ECE-R120)
172(234) 1900 (ECE-R120)	-	-	-	-	-	-	-
866; 1600	904; 1400	925 ; 1500	840 / 1500	850; 1450	850; 1450	896;1400, ECE	914;1600
40	-	-	46	-	-	-	40
-	-	-	205	-	-	-	-
C; Sp	C, S, Sp	C,S	CS	Sp	Sp	Sp	C; Sp
JD/AutoPowr	Fendt/TA 150	MF DYNA VT	CNH	JCB	JCB;ML180	GIMA/Hexashift	JD/CQ Plus EcoSh
V	V	C 6/6;V	P; 19/6	V	V	C6	C, 4/4
-	-	-	19/6	-	-	24/24	20/20
40	50/33	50/38;	40	60/30	60/30	40/50	40
M; s; V	-	-	H	-	-	M/V	M; s; V
N; 35; 21/6	N;	N; 35;6/21	N; 35; 6-20-21	N;35;6/21	N;35;6/21	N	N; 35; 21/6
540/1000/540E	540/540E/1000	540/540ECO/1000/1000ECO	540/540E/1000/1000E	540/1000/540E/1000E	540/1000/540E/1000E	540/540E/1000/1000E	540/1000/540E
2000/1987/1753	-	1980; 1530; 2030;1570	1840/1569/1893/1614	1950/2100	1950/2100	1976;1533;2000;1548	1950/1950/1721
1000 vľavo	540 (1000)	1000; vľavo	1000 vpravo	1000;L/R	1000;L/R	ano;1000	1000 vľavo
3; R; 81; 48	2, 3, R; 9,79	3; R; 81-96	3; R; 104;98	3;R;80	3;R;80	R102/63	3; R; 90; 51,5
L; S; M; Z	L; S; M; Z	L, S, M, Z	L; S; M; Z	LSMZ	LSMZ	L,S,M,Z	L; S; M; Z
EHR; D	EHR; D;A	EHR; D; A	EHR; A	EHR;D;A	EHR;D;A	EHR;D;A	EHR; D
3; R; 40; 33	R; 4,4	3; R;32	3;R;38;36	2;R;35	2;R;35	R,61,0/42,5	3; R; 40; 33
LS; 155; 20	LS; 152; 20	LS; 110; 20	LS;150;21,5	P;148;210	P;195;210	LS;110-150;20	LS; 114; 20
45; s	65; 80; o	58; o	120;84;s	130; o	130; o	50;100;s	41; s
3	4/0, C, P	4/c,p	4	5/2;c/p	5/2;c/p	3/0;c,p	3
S; J; D	S; D	S;D	S; J; D	S;J/D	S;J/D	S;J,D	S; D
T	T; Sb	T	T	T	T	-	T
H	H	H	H	Hp	Hp	H	H
John Deere O	Fendt, O	Dana ; O	O	O	O	Carraro;O	John Deere O
52; 5,5	; 5,1	55/4,75	55;6,1	-	-	55;5,15	52; 6,0
s; Pz	s; Pz	s; Pz	s; Pz	s;Pz	s;Pz	s;Pz	s;Pz
samosvorný	A; Eh, L	-	A; Eh	L;Eh	L;Eh	L;A	samosvorný
John Deere	Fendt	MF	CNH	-	-	GIMA	John Deere
L; Eh	A; Eh; L	Z; Eh	L; A; Eh	L;Eh	L;Eh	L;Eh	L; Eh
1812	1950	1340-2230	1538 - 2260	1830/2200	1830/2200	1750-2168	1812
1812	1880	1445-2170	1530 - 2230	1830/2200	1830/2200	1870-2168	1812
540/65R30	540/65 R30	480/70R28	540/65 R30	600/70 R30	600/70 R30	540/65 R30	480/70R30
650/65R42	650/65 R42	580/70R38	650/65 R42	600/70 R30	600/70 R30	650/65 R42	580/70R42
M; L; H	M, L, H, Ap	M, L; H	M; L; H; AP	K;H;P;ABS	K;H;P;ABS	M,K,H,AP,-	M; L; H
7900	7577	6400-8000	7200;4199;4297	8340;3845;3730	8340;3845;3730	8852,4352,4500	7500
11750; 5000; 7750	13500	10250	13000;6000;9500	14500	14500	12000,5760,6240	12300; 5700; 9550
-	-	-	-	-	-	73,76	-
4930; 2450; 2950	5197, 2720, 3145	4535-5050; 2550; 3245	4816;2334;3165	5400;2550;3000	5400;2550;3000	5721,2500,3153	5000; 2550; 3100
2765; 530	2720; 550	2850; 529	2884;613	2980;450	2980;450	2985,568	2800; 560
K	K	K; 70	K;69,6	K;72	K;72	K,74	K
o; k	Fendt, o, k	MF/Standard	o; k	p;k	p;k	Claas;o;k;	o; k
Grammer; v	Grammer, v	Grammer;v	v	Grammer;v	Grammer;v	Grammer;v	Grammer; v
Cr	Pr	Br	Br	Cr	Cr	Br	Cr
E	E; PF	E,PF	E; A	E;A;Sz;PF	E;A;Sz;PF	E;PF/A	E
-	2000/3000	-	2500	-	-	2000/3000	-
-	-	-	-	-	-	-	-
-	-	-	-	-	-	-	-



JOHN DEERE	VALTRA	VALTRA	VALTRA	VALTRA	DEUTZ-FAHR	CASE IH	CASE IH
6R 195	T 195 Active	T 195 Direct	T 195 HiTech	T 195 Versu	Agrotion 6230	Puma 200 CVXDrive AFSC	Puma 200 Mult. AFSC
4k4	4k4	4k4	4k4	4k4	4k4	4k4	4k4
JD PowerTech PVS 6; 106,5; 127; 6788	Agco Power/74LFTN-D5 6; 108; 134; 7400	Agco Power/74LFTN-D5 6; 108; 134; 7400	Agco Power/74LFTN-D5 6; 108; 134; 7400	Agco Power/74LFTN-D5 6; 108; 134; 7400	DEUTZ / TCD 6.1 L06 6; 101; 126; 6057	FPT 6;104;132; 6700	FPT 6;104;132; 6728
K/Tm/CR/DPF/SCR 19,5; 750; 335	K;Tm;CR;DOC+DPF+SCR 19; 600; 380	K;Tm;CR;DOC+DPF+SCR 19; 600; 380	K;Tm;CR;DOC+DPF+SCR 19; 600; 380	K;Tm;CR;DOC+DPF+SCR 19; 600; 380	K, Tm; CR, E, SCR, DPF 14; 500; 280	K/Tm / CR / SCR 19; 750; 465	K/Tm / CR / SCR 19; 750; 465
143(195); 2100 (ECE-R120)	-	-	-	-	150(204); 2100 ECE R120	ECER120 - 147 (200); 2200	ECER120 - 147 (200); 2200
173(235); 2100 (ECE-R120)	-	-	-	-	161/219	ECER120 - 165 (225); 2200	ECER120 - 165 (225); 2200
158(215); 1900 (ECE-R120)	143 (195); 1900; ISO	143 (195); 1900; ISO	143 (195); 1900; ISO	143 (195); 1900; ISO	159 (217); ECE R120	ECER120 - 162 (220); 1800	ECER120 - 162 (220); 1800
180(244); 1900 (ECE-R120)	154 (210); 1900; ISO	154 (210); 1900; ISO	154 (210); 1900; ISO	154 (210); 1900; ISO	169,1/230	ECER120 - 180 (245); 1800	ECER120 - 180 (245); 1800
913;1600	870; 1500	870; 1500	870; 1500	870; 1500	849	1035; 1500	1035; 1500
40	-	-	-	-	24	46	46
-	-	-	-	-	-	205	205
C; Sp	Sp	Sp	Sp	Sp	C,Sp	C; Sp	C; Sp
JD/DirectDrive	Valtra	Valtra	Valtra	Valtra	ZF TPT	CASE IH CVX	Full Powershift
C, 8/8	C; 5/5	V	C; 5/5	C; 5/5	C, 6	V,P	P; 19/6
24/20	30/30	-	30/30	30/30	30 / 15; 54 / 27	-	19/6 (28/12)
40	40/40	40/40	40/40	40/40	50/50	40 (56)	40 (50)
M; s; V	M; V	M; V	M; V	M; V	V,M	M, V	M, V
N; 35; 21/6	N; ZP; 35; 6, 21	N; ZP; 35; 6, 21	N; ZP; 35; 6, 21	N; ZP; 35; 6, 21	N, 35, 6(21)	N; 35; 21	N; 35; 21
540E/1000/1000E	540/540e/1000/1000e	540/540e/1000/1000e	540/540e/1000/1000e	540/540e/1000/1000e	540,540E,1000,1000E	540/540E/1000/1000E	540/540E/1000/1000E
1761/1989/1756	1890/1522/1897/1677	1890/1522/1897/1677	1890/1522/1897/1677	1890/1522/1897/1677	2005; 1609; 1995; 1600	1931/1598/1912/1583	1931/1598/1912/1583
1000 vľavo	1000; vľavo	1000; vľavo	1000; vľavo	1000; vľavo	1000; vpravo	1000	1000
3; R; 95,5; 54,5	3; R; 78 (95); -	3; R; 78 (95); -	3; R; 78; -	3; R; 78 (95); -	2, 3; R; 10	3; R; 100,4; 70	3; R; 100,4; 70
L; S; M; Z	L; S; M; Z	L; S; M; Z	L; S; M; Z	L; S; M; Z	L, M, S, Z	L; S; M; Z	L; S; M; Z
EHR; D	EHR; D; A	EHR; D; A	EHR; D	EHR; D; A	EHR, D, A	EHR; D; A	EHR; D; A
3; R; 40; 33	R; 51; -	R; 51; -	R; 51; -	R; 51; -	2; R; 5,5	R; 37	R; 37
LS; 155; 20	LS; 115 (160) (200); 20	LS; 115 (160) (200); 20	Z; 73 (90); 20	LS; 115 (160) (200); 20	Ls,160; 20	Ls; 150; 21,5	Ls; 150; 21,5
55; s	47; o	47; o	40; s	47; o	40 s	100; s	100; s
3	4/0; p	5/0; c; p	4/0; p	5/0; c; p	5/2; c; p	5/2; c; p	5/2; c; p
S; J; D	P; J; D	P; J; D	P; J; D	P; J; D	S / D	S; J; D	S; J; D
T	T	T	T	T	T	T	T
H	H	H	H	H	Hp	H	H
John Deere O	Dana; N	Dana; N	Dana; N	Dana; N	Dana, O	Smart Suspension;O	Smart Suspension;O
48; 6,0	55; 5,25	55; 5,25	55; 5,25	55; 5,25	52; 5,13	55 / 6,1	55 / 6,1
s,Pz	s; Pz	s; Pz	s; Pz	s; Pz	S, Pz	s; Pz	s; Pz
samosvorný	L; A; Eh	L; A; Eh	L; A; Eh	L; A; Eh	L; Eh (A)	L; A; Eh	L; A; Eh
John Deere	Valtra	Valtra	Valtra	Valtra	ZF TPT 16	-	-
L; Eh	L; A; Eh	L; A; Eh	L; A; Eh	L; A; Eh	L; Eh (A)	L; A; Eh	L; A; Eh
1812	1612-2122	1612-2122	1612-2122	1612-2122	-	1538 - 2260	1538 - 2260
1812	1835-2235	1835-2235	1835-2235	1835-2235	-	1530 - 2230	1530 - 2230
600/70R28	540/65R30	540/65R30	540/65R30	540/65R30	540/65R34	600/65 R28	600/65 R28
650/85R38	650/65R42	650/65R42	650/65R42	650/65R42	650/65R42	650/65 R42	650/65 R42
M; L; H	M; L; H	M; L; H	M; L; H	M; L; H	M, K, H,	M; L; H; AP	M; L; H; AP
8800	7300 ; 2920 ; 4380	7300 ; 2920 ; 4380	7300 ; 2920 ; 4380	7300 ; 2920 ; 4380	8920	7300	7300
13450; 6180; 10270	13500 ; 5500 ; 9000	13500 ; 5500 ; 9000	13500 ; 5500 ; 9000	13500 ; 5500 ; 9000	13500	14000;6000;9500	13650; 6000;9500
-	-	-	-	-	-	-	-
5050; 2550; 3160	5140; 2550; 3085	5140; 2550; 3085	5140; 2550; 3085	5140; 2550; 3085	4475-5793; 2285-2720; 293	5467; 2476; 3068	5467; 2476; 3068
2800; 560	2995 ; 560	2995 ; 560	2995 ; 560	2995 ; 560	2848; 465-515	2884; 560	2884; 560
K; 71	K; 70	K; 70	K; 70	K; 70	K; 71	K; 69	K; 69
o; k	n; k	n; k	n; k	n; k	Deutz-Fahr; o; k	o; k	o; k
Grammer; v	Grammer; v	Grammer; v	Grammer; v	Grammer; v	Grammer; v	Grammer; v	Grammer; v
Cr	Br	Br	Br	Br	Br	Br	Br
E	E; PF; A	E; PF; A	E; PF; A	E; PF; A	E	E; PF; A	E; PF; A
-	2000/3000	2000/3000	2000/3000	2000/3000	3000/4000	2000/3000	2000/3000
-	-	-	-	-	-	-	-
-	-	-	-	-	-	-	-



NEW HOLLAND	STEYR	DEUTZ-FAHR	FENDT	FENDT	CLAAS	CLAAS	MASSEY FERGUSON
T7.245 PC	6220 ABSOLUT CVT	Agrotron 6230 TTV	720 Vario Gen6	720 Vario Gen7	Axion 810	Axion 810 CMATIC	85.205
4k4	4k4	4k4	4k4	4k4	4k4	4k4	4k4
FPT NEF	FPT	DEUTZ / TCD 6.1 L4	DEUTZ	AGCO	FPT/NEF 6	FPT/NEF 6	Agco Power/74LFTN-D5
6; 104;132;6728	6;108;120; 6600	6; 101; 126; 6057	6,101,126,6057	6, 110, 132, 7627	6;104;132;6700	6;104;132;6700	6; 108; 120; 7365
K;Tm;CR;SCR	K/Tm / CR / SCR	K, Tm; E, CR; SCR, DPF	K, Tm, SCR	K, Tm, SCR, DOC, DPF	K;Tm;CR;SCR;DOC	K;Tm;CR;SCR;DOC	K;Tm;CR;SCR
15;600;410	20; 500; 310	14; 500; 400	16,5; 500; 400; 38 AdBlue	23; 500; 450; 48 AdBlue	-	-	20; 400; 430
147 (200) / 2200	ECER120 - 147 (200); 2100	157 (214) 2100	148 (201); 2100; ECE R 120	149 (203); 1700; ECE R 120	151(205);2150;ECE	151(205);2150;ECE	151(205); 1950; ISO
165 (225) / 2200	ECER120 - 165 (225); 2100	165 (225); 2100 ECE R120	-	-	-	-	-
162 (220) / 1800; ISO	ECER120 - 165 (225); 1900	164 (222); 1900 ECE R120	154 (209); ECE R 120	149 (203); ECE R 120	158(215);1800;ECE	158(215);1800;ECE	-
180 (245) / 1800; ISO	ECER120 - 180 (245); 1900	169 (230); 1900 ECE R 120	-	-	-	-	165(225); 1950; ISO
1035 / 1500	1035, 1400	920 (1500)	911; 1500	1090; 1300	941;1400, ECE	941;1400, ECE	1000; 1500
46	46	28	39	30	-	-	-
205	-	-	-	-	-	-	-
CS	C; Sp	C,Sp	C. S, Sp	C, S, Sp	Sp	Sp	C,S
CNH	STEYR CVT	SDF COMPOUND T7540	Fendt/ML 180	Fendt/TA 190	GIMA/Hexashift	ZF - CMATIC	DYNA7; DYNA E-Power
P; 19/6	P; ECO; CVT	V	V	V	C,6	V	C 6/4;P
19/6	-	-	-	-	24/24	-	-
40	43 (50)	50/50	50/33	50/33	40/50	40/50	50/30;
H	M, V	M, s, V	-	-	M/V	-	-
N; 35; 6-20-21	N; 35; 21	N, 35, 6(21) 44, (20)	N;	N;	N	N	N; 35;6/21
540/540E/1000/1000E	540/540E/1000/1000E	540E,1000,1000E	540/540E/1000	540/540E/1000	540/540E/1000/1000E	540/540E/1000/1000E	540/540ECO/1000/1000ECO
1840/1569/1893/1614	1608/1870/1600/1870	1508; 1844; 1528	-	-	1976;1533;2000;1548	1976;1533;2000;1548	1980; 1530; 2030;1570
1000 vpravo	1000	1000/1000E; vpravo	540/1000	540 (1000)	ano;1000	ano;1000	1000; vlavo
3; R; 104;98	3; R; 99; 71	2; 3; R; 92	2, 3; R; 10,36	2, 3, R; 11,50	R102/63	R102/63	3; R; 100
L; S; M; Z	L; S; M; Z	L, M, S, Z	L; S; M; Z	L; S; M; Z	L,S,M,Z	L,S,M,Z	L, S, M, Z
EHR; A	EHR;D; A	EHR, D, A	EHR; D; A	EHR; D;A	EHR;D;A	EHR;D;A	EHR; D; A
3;R;38;36	R; 40	2; R; 36	R; 4,418	R; 5,3	R,61,0/42,5	R,61,0/42,5	2; R; 48
LS;150;21,5	Ls; 150; 21,5	Ls; 160; 20	LS; 152; 20	LS; 165; 20	LS;110-150;20	LS;110-150;20	LS; 150; 20
120;84;s	52; o	50; o	64; 79; o	80; 95; o	50;100;s	o	58; o
4	4; c; p	5/2; c, p	3/0, C, P	4/0, C, P	4/0;c,p	4/0;c,p	3,3/c,p
S; J; D	S; J; D	S; D	S; D	S; D	S;J,D	S;J,D	S;D
T	T	T	T; Sb	T; Sb	-	-	T
H	H	H	H	H	H	H	H
O	CNH, O	Dana, O	Fendt,O	Fendt, O	Carraro;O	Carraro;O	Dana ; O
55;6,1	55 / 5,4	50	52; 5,5	52; 5,5	55;5,15	55;5,15	55/5,317
s; Pz	s; Pz	S, Pz	s; Pz	s; Pz	s;Pz	s;Pz	s; Pz
A; Eh	L; A; Eh	L; Eh (A)	A; Eh, L	A; Eh, L	L;A	L;A	-
CNH	-	SDF	Fendt	Fendt	GIMA	GIMA	MF
L; A; Eh	L; A; Eh	L; Eh (A)	A; Eh; L	A; Eh; L	L;Eh	L;Eh	Z; Eh
1538 - 2260	1840 - 1898	2350 - 2790	1950	2000	1750-2168	1750-2168	1555-2160,
1530 - 2230	1934 - 2490	2350 - 2790	1920	1920	1870-2168	1870-2168	1405-2230
540/65 R30	540/65R30	420/85R28	540/65 R 30	540/65 R30	540/65 R30	540/56 R30	540/65R30
650/65 R42	650/65R42	520/85R38	650/65 R 42	650/65 R42	710/70 R38	650/75 R38	650/65R42
M; L; H; AP	M; L; H; AP	M, K, H	M, L, H, Ap	M, L, H, Ap	M,K,H,AP,-	M,K,H,AP,-	M, L; H
7200;4199;4297	6950	8590 - 10030	7980	8350	8852,4352,4500	8852,4352,4500	8700-10000
13000;6000;9500	11500, 5000, 9000	14500	14000	15000	12000,5760,6240	12000,5760,6240	16000
-	-	-	-	-	73,76	73,76	-
4816;2334;3165	-	4398-5793; 2500; 3153	5240, 2550, 3099	5516, 2570, 3142	5721,2500,3153	5721,2500,3153	5375; 2350-2550; 3665
2884;613	2832; 500	2848; 570	2783, 506	2900; 570	2985,568	2985,568	3050; 529
K;69,6	K; 72	K / 70,8	K	K	K,74	K,74	K; 70
o; k	o; k	Deutz-Fahr; o; k	Fendt, o, k	Fendt, o, k	Claas;o;k;	Claas;o;k;	MF/Standard
v	Grammer; v	Grammer; v	Grammer, v	Grammer, v	Grammer;v	Grammer;v	Grammer;v
Br	Br	Br	Pr	Pr	Br	Br	Br
E; A	E; PF; A	E	E;PF	E; PF	E;PF/A	E;PF/A	E,PF
2500	2000/3000	3000/4000	2000/3000	2000/3000	2000/3000	2000/3000	-
-	-	-	-	-	-	-	-
-	-	-	-	-	-	-	-

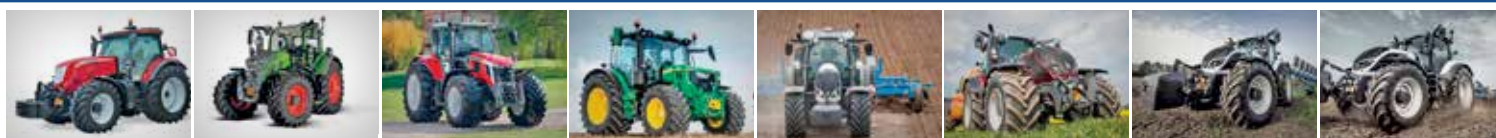

MCCORMICK	FENDT	MASSEY FERGUSON	JOHN DEERE	VALTRA	VALTRA	VALTRA	VALTRA
X7.623	620 Vario Gen1	75.210	6R 215	T 215 Active	T 215 Direct	T 215 HiTech	T 215 Versu
4k4	4k4	4k4	4k4	4k4	4k4	4k4	4k4
FPT NEF 67	AGCO	Agco Power/66LFTN-D5	JD PowerTech PVS	Agco Power/74LFTN-D5	Agco Power/74LFTN-D5	Agco Power/74LFTN-D5	Agco Power/74LFTN-D5
6;6728	4, 101, 126, 5017	6; 108; 134; 6596	6; 106,5; 127; 6788	6; 108; 134; 7400	6; 108; 134; 7400	6; 108; 134; 7400	6; 108; 134; 7400
K;Tm	K, Tm, SCR, DOC, DPF	K;Tm;CR;SCR	K/Tm/CR/DPF/SCR	K;Tm;CR;DOC+DPF+SCR	K;Tm;CR;DOC+DPF+SCR	K;Tm;CR;DOC+DPF+SCR	K;Tm;CR;DOC+DPF+SCR
-;500;	15; 500; 347; 36 AdBlue	20; 600; 250	19,5; 750; 335	19; 600; 380	19; 600; 380	19; 600; 380	19; 600; 380
151 (205); 2200;ISO	154 (209); 1800; ECE R 120	154(210); 2000; ISO	158(215); 2100 (ECE-R120)	-	-	-	-
-	-	-	188(255); 2100 (ECE-R120)	-	-	-	-
-	165 (224); ECE R 120	163(222); 2100; ISO	174(237); 1900 (ECE-R120)	158 (215); 1900; ISO	158 (215); 1900; ISO	158 (215); 1900; ISO	158 (215); 1900; ISO
166 (225) 2200;ISO	-	-	190(259); 1900 (ECE-R120)	169 (230); 1900; ISO	169 (230); 1900; ISO	169 (230); 1900; ISO	169 (230); 1900; ISO
921	950; 1400	925 ; 1500	1007;1600	910 ; 1500	910 ; 1500	910 ; 1500	910 ; 1500
41	-	-	40	-	-	-	-
-	-	-	-	-	-	-	-
Sp;	C, S, Sp	C,S	C; Sp	Sp	Sp	Sp	Sp
ZF/P6 Drive	Fendt/TA 150	MF DYNA VT	JD/DirectDrive	Valtra	Valtra	Valtra	Valtra
P	V	C 6/6;V	C, 8/8	C ; 5/5	V	C ; 5/5	C ; 5/5
30/15; 54/27	-	-	24/20	30/30	-	30/30	30/30
40;-	50/33	50/38;	40	40/40	40/40	40/40	40/40
MV	-	-	M; s; V	M; V	M; V	M; V	M; V
N; 33	N;	N; 35;6/21	N; 35; 21/6	N ; ZP ; 35 ; 6, 21	N ; ZP ; 35 ; 6, 21	N ; ZP ; 35 ; 6, 21	N ; ZP ; 35 ; 6, 21
540;540E;1000;1000E;	540/540E/1000	540/540ECO/1000/1000ECO	540E/1000/1000E	540/540e/1000/1000e	540/540e/1000/1000e	540/540e/1000/1000e	540/540e/1000/1000e
-	-	1980; 1530; 2030;1570	1761/1989/1756	1890/1522/1897/1677	1890/1522/1897/1677	1890/1522/1897/1677	1890/1522/1897/1677
1000;-	540 (1000)	1000; vřavo	1000 vřavo	1000 ; vřavo	1000 ; vřavo	1000 ; vřavo	1000 ; vřavo
3; R; 72	2, 3, R; 9,79	3; R; 81-96	3; R; 95,5; 54,5	3; R; 78 (95); -	3; R; 78 (95); -	3 ; R ; 78 ; -	3; R; 78 (95); -
L;S;M;Z	L; S; M; Z	L, S, M, Z	L; S; M; Z	L; S; M; Z	L; S; M; Z	L; S; M; Z	L; S; M; Z
EHR;A;D	EHR; D;A	EHR; D; A	EHR; D	EHR ; D ; A	EHR ; D ; A	EHR ; D ; A	EHR ; D ; A
2;R;-	R; 4,4	3; R;32	3; R; 40; 33	R; 51 ; -	R; 51 ; -	R; 51 ; -	R; 51 ; -
LS, 123 + 44	LS; 152; 20	LS; 110; 20	LS; 155; 20	LS; 115 (160) (200) ; 20	LS; 115 (160) (200) ; 20	Z; 73 (90) ; 20	LS; 115 (160) (200) ; 20
-	65; 80; o	58; o	55; s	47 ; o	47 ; o	40 ; s	47 ; o
-	4/0, C, P	4/c,p	3	4/0; p	5/0; c; p	4/0; p	5/0; c; p
S;J+D	S; D	S;D	S; J; D	P; J; D	P; J; D	P; J; D	P; J; D
T	T; Sb	T	T	T	T	T	T
Hp	H	H	H	H	H	H	H
Carraro	Fendt, O	Dana ; O	John Deere O	Dana ; N	Dana ; N	Dana ; N	Dana ; N
55;	; 5,1	55/4,75	48; 6,0	55 ; 5,25	55 ; 5,25	55 ; 5,25	55 ; 5,25
S;Pz	s; Pz	s; Pz	s,Pz	s ; Pz	s ; Pz	s ; Pz	s ; Pz
L;A;Eh	A; Eh, L	-	samosvorný	L ; A ; Eh	L ; A ; Eh	L ; A ; Eh	L ; A ; Eh
McCormick	Fendt	MF	John Deere	Valtra	Valtra	Valtra	Valtra
L;A;Eh	A; Eh; L	Z; Eh	L; Eh	L ; A ; Eh	L ; A ; Eh	L ; A ; Eh	L ; A ; Eh
-	1950	1340-2230	1812	1612-2122	1612-2122	1612-2122	1612-2122
-	1880	1445-2170	1812	1835-2235	1835-2235	1835-2235	1835-2235
540/65 R30	540/65 R30	480/70R28	600/70R28	540/65R30	540/65R30	540/65R30	540/65R30
650/65 R42	650/65 R42	580/70R38	650/85R38	650/65R42	650/65R42	650/65R42	650/65R42
M;L;H;AP	M, L, H, Ap	M, L; H	M; L; H	M ; L ; H	M ; L ; H	M ; L ; H	M ; L ; H
8000	7740	6400-8000	8800	7300 ; 2920 ; 4380	7300 ; 2920 ; 4380	7300 ; 2920 ; 4380	7300 ; 2920 ; 4380
13000	13500	10250	13450; 6180; 10270	13500 ; 5500 ; 9000	13500 ; 5500 ; 9000	13500 ; 5500 ; 9000	13500 ; 5500 ; 9000
-	-	-	-	-	-	-	-
5360; 2550; 3159	5197, 2720, 3145	4535-5050; 2550; 3245	5050; 2550; 3160	5140 ; 2550 ; 3085	5140 ; 2550 ; 3085	5140 ; 2550 ; 3085	5140 ; 2550 ; 3085
2820; 550	2720; 550	2850; 529	2800; 560	2995 ; 560	2995 ; 560	2995 ; 560	2995 ; 560
K;-	K	K; 70	K; 71	K; 70	K; 70	K; 70	K; 70
McCormick; o; k	Fendt, o, k	MF/Standard	o; k	n ; k	n ; k	n ; k	n ; k
Grammer;v	Grammer, v	Grammer;v	Grammer; v	Grammer ; v	Grammer ; v	Grammer ; v	Grammer ; v
Pr	Pr	Br	Cr	Br	Br	Br	Br
E;A	E; PF	E,PF	E	E ; PF ; A	E ; PF ; A	E ; PF ; A	E ; PF ; A
3000;2998	2000/3000	-	-	2000/3000	2000/3000	2000/3000	2000/3000
-	-	-	-	-	-	-	-
-	-	-	-	-	-	-	-



MCCORMICK	CASE IH	CASE IH	JCB	JCB	NEW HOLLAND	STEYR	VALTRA
X7.624	Puma 220 CVX Drive AFSC	Puma 220 Mult. AFSC	Fastrac 4220	Fastrac 4220iCON	T7.260 PC	6240 ABSOLUT CVT	T 235 Direct
4k4	4k4	4k4	4k4	4k4	4k4	4k4	4k4
FPT NEF 67	FPT	FPT	Agco Power 66AWF	Agco Power 66AWF	FPT NEF	FPT	Agco Power/74LFTN-D5
6/6728	6;104;132; 6700	6;104;132; 6700	6;108;120; 6600	6;108;120; 6600	6; 104;132;6728	6;108;120; 6700	6; 108; 134; 7400
K;Tm	K /Tm / CR / SCR	K /Tm / CR / SCR	K;Tm	K;Tm	K;Tm; CR; SCR	K /Tm / CR / SCR	K;Tm; CR; DOC+DPF+SCR
500	19; 750; 465	19; 750; 465	21;500	21;500	15;600;410	20; 500; 310	19; 600; 380
161 (219); 2200;ISO	ECER120 - 162 (220); 2200	ECER120 - 162 (220); 2200	162(217);2100;97/68 EC	162(217);2100;97/68 EC	162 (220) / 2200	ECER120 - 162 (220); 2100	-
169 (230)	ECER120 - 177 (240); 2200	ECER120 - 177 (240); 2200	-	-	177 (240) / 2200	ECER120 - 177 (240); 2100	-
-	ECER120 - 177 (240); 1800	ECER120 - 177 (240); 1800	175(235);1950;97/68 EC	175(235);1950;97/68 EC	177 (240) / 1800; ISO	ECER120 - 177 (240); 1900	162 (220) ; 1900 ; ISO
176 (240) 2200;ISO	ECER120 - 192 (260); 1800	ECER120 - 192 (260); 1800	-	-	191 (260) / 1800; ISO	ECER120 - 192 (260); 1900	184 (250) ; 1900 ; ISO
966 (983)	1100; 1500	1000; 1500	950;1450	950;1450	1100 / 1500	1100, 1400	930 ; 1500
36	42	42	-	-	44	40	-
-	205	205	-	-	205	205	-
-	C; Sp	C; Sp	Sp	Sp	CS	C; Sp	Sp
ZF/VT-DRIVE	CASE IH CVX	Full Powershift	JCB	JCB;ML180	CNH	STEYR CVT	Valtra
V	V,P	P; 19/6	V	V	P; 19/6	P; ECO; CVT	V
4	-	19/6 (28/12)	-	-	19/6	-	-
40	40 (56)	40 (50)	60/30	60/30	40	43 (50)	40/40
M; V	M, V	M, V	-	-	H	M, V	M; V
-	N; 35; 21	N; 35; 21	N;35;6/21	N;35;6/21	N; 35; 6-20-21	N; 35; 21	N ; ZP ; 35 ; 6, 21
540;540E;1000;1000E	540/540E/1000/1000E	540/540E/1000/1000E	540/1000/540E/1000E	540/1000/540E/1000E	540/540E/1000/1000E	540/540E/1000/1000E	540/540e/1000/1000e
-	1931/1598/1912/1583	1931/1598/1912/1583	1950;2100;	1950;2100;	1840/1569/1893/1614	1608/1870/1600/1870	1890/1522/1897/1677
1000	1000	1000	1000;L/R	1000;L/R	1000 vpravo	1000	1000 ; vľavo
3;-;-	3; R; 100,4; 70	3; R; 100,4; 70	3;R;80	3;R;80	3; R; 104;98	3; R; 99; 71	3; R; 78 (95); -
-	L; S; M; Z	L; S; M; Z	LSMZ	LSMZ	L; S; M; Z	L; S; M; Z	L; S; M; Z
EHR;A;D	EHR;D; A	EHR;D; A	EHR;D;A	EHR;D;A	EHR; A	EHR;D; A	EHR; D ; A
3;-;-	R; 37	R; 37	2;R;35	2;R;35	3;R;38;36	R; 40	R ; 51 ; -
LS 123 (160)	Ls; 150; 21,5	Ls; 150; 21,5	P;148;210	P;195;210	LS;150;21,5	Ls; 150; 21,5	LS ; 115 (160) (200) ; 20
-	100; s	100; s	130; o	130; o	120;84;s	52; o	47 ; o
4+2	5/2; c; p	5/2; c; p	5/2;c/p	5/2;c/p	4	4; c; p	5/0 ; c ; p
S;J+D	S; J; D	S; J; D	S;J/D	S;J/D	S; J; D	S; J; D	P ; J ; D
T	T	T	T	T	T	T	T
Hp	H	H	Hp	Hp	H	H	H
Carraro	Smart Suspension;O	Smart Suspension;O	O	O	O	CNH, O	Dana ; N
55	55 / 6,1	55 / 6,1	-	-	55;6,1	55 / 5,4	55 ; 5,25
S;Pz	s; Pz	s; Pz	s;Pz	s;Pz	s; Pz	s; Pz	s ; Pz
EHR	L; A; Eh	L; A; Eh	L;Eh	L;Eh	A; Eh	L; A; Eh	L ; A ; Eh
McCormick	-	-	-	-	CNH	-	Valtra
EHR	L; A; Eh	L; A; Eh	L;Eh	L;Eh	L; A; Eh	L; A; Eh	L ; A ; Eh
-	1538 - 2260	1538 - 2260	1830/2020	1830/2020	1538 - 2260	1840 - 1898	1612-2122
-	1530 - 2230	1530 - 2230	1830/2020	1830/2020	1530 - 2230	1934 - 2490	1835-2235
540/65R30	600/65 R28	600/65 R28	600/70 R30	600/70 R30	540/65 R30	540/65R30	540/65R30
650/65R42	650/65 R42	650/65 R42	600/70 R30	600/70 R30	650/65 R42	650/65R42	650/65R42
M; L	M; L; H; AP	M; L; H; AP	K;H,P;ABS	K;H,P;ABS	M; L; H; AP	M; L; H; AP	M ; L ; H
8000	7300	7300	8340;3845;3730	8340;3845;3730	7200;4199;4297	6950	7300 ; 2920 ; 4380
13000	14000;6000;9500	13650; 6000; 9500	14500	14500	13000;6000;9500	11500, 5000, 9000	13500 ; 5500 ; 9000
-	-	-	-	-	-	-	-
5360/2550/3159	5467; 2476; 3068	5467; 2476; 3068	5400;2550;3000	5400;2550;3000	4816;2334;3165	-	5140 ; 2550 ; 3085
2820/550	2884; 560	2884; 560	2980;450	2980;450	2884;613	2832; 500	2995 ; 560
K	K; 69	K; 69	K;72	K;72	K;69,6	K; 72	K ; 70
McCormick; o; k	o; k	o; k	p;k	p;k	o; k	o; k	n ; k
Grammer;v	Grammer; v	Grammer; v	Grammer;v	Grammer;v	v	Grammer; v	Grammer ; v
Pr	Br	Br	Cr	Cr	Br	Br	Br
E;A	E; PF; A	E; PF; A	E;A;Sz;PF	E;A;Sz;PF	E; A	E; PF; A	E ; PF ; A
-	2000/3000	2000/3000	-	-	2500	2000/3000	2000/3000
-	-	-	-	-	-	-	-
-	-	-	-	-	-	-	-

*Maximálny výkon
na poli aj na ceste*



* osobitný rozsah

Menšia spotreba paliva



Minimálny preklz



Nízke zhutnenie pôdy



 **ASCENSO**
never stop rising

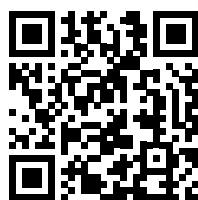

 **farmprofi**

Autorizovaný distribútor
Ing. Juraj Mažgut – FARM PROFI

Telefón +421 905 131 087
E-Mail obchod@farmprofi.com
www.farmprofi.com



FENDT	FENDT	CLAAS	CLAAS	MASSEY FERGUSON	FENDT	DEUTZ-FAHR	JOHN DEERE
722 Vario Gen6	722 Vario Gen7	Axion 830	Axion 830 CMATIC	8S.225	822 Vario S4	Agrotron 7250 TTV HD	6R 230
4k4	4k4	4k4	4k4	4k4	4k4	4k4	4k4
DEUTZ	AGCO	FPT/NEF 6	FPT/NEF 6	Agco Power/74LFTN-D5	DEUTZ	DEUTZ / TCD 6.1 Stage V	JD PowerTech PSS
6, 101, 126, 6057	6, 110, 132, 7627	6;104;132;6700	6;104;132;6700	6; 108; 120; 7365	6, 101, 126, 6056	6; 101; 126; 6057	6; 106,5; 127; 6788
K, Tm, SCR	K, Tm, SCR, DOC, DPF	K;Tm;CR;SCR;DOC	K;Tm;CR;SCR;DOC	K;Tm;CR;SCR	K, Tm, SCR	K, Tm; E, CR; SCR, DPF	K/Tm/CR/DPF/SCR
16,5; 500; 400; 38 AdBlue	23; 500; 450; 48 AdBlue	-	-	20; 400; 430	16,5; 500; 505	14; 500; 400	19,5; 750; 470
163 (222); 2100; ECE R 120	164 (223); 1700; ECE R 120	165(222);2150;ECE	165(225);2150;ECE	165(225); 1950; ISO	166 (226);2100; ECE R 120	174 (237) 2100 ECE R120	169(230); 2100 (ECE-R120)
-	-	-	-	-	-	-	199(270); 2100 (ECE-R120)
168 (228); ECE R 120	164 (223); ECE R 120	173(235);1800;ECE	173(235);1800;ECE	-	166 (226); ECE R 120	181 (247) 1900 ECE R120	186(253); 1900 (ECE-R120)
-	-	-	-	180(245); 1850; ISO	-	-	206(281); 1900 (ECE-R120)
1002; 1500	1150; 1300	1016;1400, ECE	1016;1400, ECE	1100; 1500	960; 1450	1072	1077;1600
39	25	-	-	-	32	-	40
-	-	-	-	-	192	-	-
C, S, Sp	C, S, Sp	Sp	Sp	C,S	C, Sp	C,Sp	C; Sp
Fendt/ML180	Fendt/TA 190	GIMA/Hexashift	ZF - CMATIC	DYNA7; DYNA E-Power	Fendt/ML220	SDF COMPOUND T7780	JD/AutoPowr
V	V	GBA15	V	C 6/4;P	V	V	V
-	-	24/24	-	-	-	-	-
50/33	50/33	40/50	40/50	50/30;	60/33	50/50	40
-	-	M/V	-	-	-	M, s, V	-
N;	N;	N	N	N; 35;6/21	N;	N, 35, 6(21) 44, (20)	N; 35; 21/6
540, 540E, 1000	540/540E/1000	540/540E/1000/1000E	540/540E/1000/1000E	540/540ECO/1000/1000ECO	540E/1000	540E,1000,1000E	540E/1000/1000E
-	-	1976;1533;2000;1548	1976;1533;2000;1548	1980; 1530; 2030;1570	-	1600; 1870; 1600	1618/2012/1659
540 (1000)	540 (1000)	ano;1000	ano;1000	1000; vľavo	1000	1000/1000E; vpravo	1000 vľavo
2, 3, R; 10,36	2, 3, R; 11,50	R102/63	R102/63	3; R; 100	2, 3; R; 111	2; 3; R; 10	3; R; 104; 70
L; S; M; Z	L; S; M; Z	L,S,M,Z	L,S,M,Z	L, S, M, Z	L; S; M; Z	L, M, S, Z	L; S; M; Z
EHR; D;A	EHR; D;A	EHR;D;A	EHR;D;A	EHR; D; A	EHR; D;A	EHR, D, A	EHR; D
R; 4,418	R; 5,3	R,61,0/42,5	R,61,0/42,5	2; R; 48	R; 50,3	2; R; 45	3; R; 50; 44
LS; 152; 20	LS; 165; 20	LS;110-150;20	LS;110-150;20	LS; 150; 20	LS; 205; 20	LS; 160; 20	LS; 195; 20
64; 79; o	80; 95; o	50;100;s	50;100;s	58; o	80; 98; o	50; o	80; s
3/0, C, P	4/0, C, P	4/0;c,p	4/0;c,p	3,3/c,p	4/0, C, P	4/-; c, p	4
S; D	S; D	S;J,D	S;J,D	S;D	S; D	S; D	S; J; D
T; Sb	T; Sb	-	-	T	T;	T	T
H	H	H	H	H	H	Hp	H
Fendt, O	Fendt, O	Carraro;O	Carraro;O	Dana ; O	Fendt, O	Dana, O	John Deere O
52; 5,5	52; 5,5	55;5,16	55;5,19	55/5,317	-; 5,4	50	52; 6,2
s; Pz	s; Pz	s;Pz	s;Pz	s; Pz	s; Pz	S, Pz	s; Pz
A; Eh, L	A; Eh, L	L;A	L;A	-	A; Eh; L	L; Eh (A)	L
Fendt	Fendt	GIMA	GIMA	MF	Fendt	SDF	John Deere
A; Eh; L	A; Eh; L	L;Eh	L;Eh	Z; Eh	A; Eh; L	L; Eh (A)	L; Eh
1950	2000	1750-2168	1750-2168	1555-2160,	2000	1900	1812
1920-	1920	1870-2168	1870-2168	1405-2230	1970	1850	1812
540/65 R30	540/65 R30	540/65 R30	600/70 R30	540/65R30	540/65 R30	540/65R34	600/70R30
650/65 R42	650/65 R42	710/70 R38	710/70 R42	650/65R42	650/65 R42	650/65R42	650/85R38
M, L, H, Ap	M, L, H, Ap	M,K,H,AP,-	M,K,H,AP,-	M, L; H	M, L, H	M, K, H	M; L; H
7980	8350	9100,4450,4650	9120,4470,4650	8700-10000	9370	9 000 - 10 500	9650
14000	15000	12000,5760,6240	12000,5760,6240	16000	16000	16000; 6400; 11000	15000; 6900; 11400
-	-	-	-	-	-	47,2	-
5240, 2550, 3099	5516, 2570, 3142	5721,2500,3203	5721,2500,3203	5375; 2350-2550; 3665	5274, 2550, 3280	4817; 2500; 3153	5200; 2550; 3250
2783; 506	2900; 570	2985,587	2985,587	3050; 529	2950; 575	2868; 555	2900; 560
K	K	K,74	K,74	K; 70	K; 70	K / 70,8	K; 71
Fendt, o, k	Fendt, o, k	Claas;o;k;	Claas;o;k;	MF/Standard	Fendt, o, k	Deutz-Fahr; o; k	o; k
Grammer, v	Grammer, v	Grammer;v	Grammer;v	Grammer;v	Grammer, v	Grammer; v	Grammer; v
Pr	Pr	Br	Br	Br	Pr	Br	Cr
E; PF	E; PF	E;PF/A	E;PF/A	E;PF	E; PF	E	E
2000/3000	2000/3000	2000/3000	2000/3000	-	2000	3000/4000	-
-	-	-	-	-	-	-	-
-	-	-	-	-	-	-	-



VALTRA	VALTRA	VALTRA	VALTRA
Q 225	T 235 Active	T 235 HiTech	T 235 Versu
4k4	4k4	4k4	4k4
Agco Power/74LFTN-D5	Agco Power/74LFTN-D5	Agco Power/74LFTN-D5	Agco Power/74LFTN-D5
6 ; 108 ; 134 ; 7400	6 ; 108 ; 134 ; 7400	6 ; 108 ; 134 ; 7400	6 ; 108 ; 134 ; 7400
K;Tm;CR;DOC+DPF+SCR	K;Tm;CR;DOC+DPF+SCR	K;Tm;CR;DOC+DPF+SCR	K;Tm;CR;DOC+DPF+SCR
19;600;430	19;600;380	19;600;380	19;600;380
-	-	-	-
-	-	-	-
169 (230) ; 1850 ; ISO	173 (235) ; 1900 ; ISO	173 (235) ; 1900 ; ISO	173 (235) ; 1900 ; ISO
184 (250) ; 1850 ; ISO	184 (250) ; 1900 ; ISO	184 (250) ; 1900 ; ISO	184 (250) ; 1900 ; ISO
1100 ; 1500	1000 ; 1500	1000 ; 1500	1000 ; 1500
-	-	-	-
-	-	-	-
Sp	Sp	Sp	Sp
Agco/AVT	Valtra	Valtra	Valtra
V	C ; 5/5	C ; 5/5	C ; 5/5
-	30/30	30/30	30/30
40/40	40/40	40/40	40/40
M ; V	M ; V	M ; V	M ; V
N ; 35 ; 6, 20, 21	N ; ZP ; 35 ; 6, 21	N ; ZP ; 35 ; 6, 21	N ; ZP ; 35 ; 6, 21
540e/1000 ; 1000e/1000	540/540e/1000/1000e	540/540e/1000/1000e	540/540e/1000/1000e
1577/1882 ; 1605/1882	1890/1522/1897/1677	1890/1522/1897/1677	1890/1522/1897/1677
1000 ; vľavo	1000 ; vľavo	1000 ; vľavo	1000 ; vľavo
-	-	-	-
3 ; R ; 95	3 ; R ; 78 (95) ; -	3 ; R ; 78 ; -	3 ; R ; 78 (95) ; -
L ; S ; M ; Z	L ; S ; M ; Z	L ; S ; M ; Z	L ; S ; M ; Z
EHR ; D ; A	EHR ; D ; A	EHR ; D	EHR ; D ; A
R ; 42	R ; 51 ; -	R ; 51 ; -	R ; 51 ; -
LS ; 200 ; 20	LS ; 115 (160) (200) ; 20	Z ; 73 (90) ; 20	LS ; 115 (160) (200) ; 20
75 ; o	47 ; o	40 ; s	47 ; o
4/2 ; c ; p	4/0 ; p	4/0 ; p	5/0 ; c ; p
S ; J ; D	P ; J ; D	P ; J ; D	P ; J ; D
T	T	T	T
H	H	H	H
Dana ; N	Dana ; N	Dana ; N	Dana ; N
55 ; 6,75	55 ; 5,25	55 ; 5,25	55 ; 5,25
Pz	s ; Pz	s ; Pz	s ; Pz
L ; A ; Eh	L ; A ; Eh	L ; A ; Eh	L ; A ; Eh
-	Valtra	Valtra	Valtra
L ; A ; Eh	L ; A ; Eh	L ; A ; Eh	L ; A ; Eh
1582-2282	1612-2122	1612-2122	1612-2122
1740-2436	1835-2235	1835-2235	1835-2235
540/65R30	540/65R30	540/65R30	540/65R30
650/65R42	650/65R42	650/65R42	650/65R42
M ; L ; H ; Ap	M ; L ; H	M ; L ; H	M ; L ; H
9200 ; 3800 ; 5400	7300 ; 2920 ; 4380	7300 ; 2920 ; 4380	7300 ; 2920 ; 4380
16000 ; 6400 ; 9000	13500 ; 5500 ; 9000	13500 ; 5500 ; 9000	13500 ; 5500 ; 9000
-	-	-	-
5556 ; 2550 ; 3337	5140 ; 2550 ; 3085	5140 ; 2550 ; 3085	5140 ; 2550 ; 3085
3050 ; 565	2995 ; 560	2995 ; 560	2995 ; 560
K ; 70	K ; 70	K ; 70	K ; 70
o ; k	n ; k	n ; k	n ; k
Grammer ; v	Grammer ; v	Grammer ; v	Grammer ; v
Br	Br	Br	Br
E ; PF ; A	E ; PF ; A	E ; PF ; A	E ; PF ; A
2000/3000	2000/3000	2000/3000	2000/3000
-	-	-	-
-	-	-	-

Presné poľnohospodárstvo

Vladimír Rataj a kol.



16,50 €

Publikácia vychádza z najnovších poznatkov, výsledkov zahraničných i domácich štúdií a dlhoročných skúseností autorov. Ponúka novinky z problematiky moderných technologických postupov v rastlinnej výrobe. Ukazuje spôsoby zisťovania variability pôdy, pracovné postupy, pohyb strojov a ekonomické efekty, výpočty, prípadové štúdie vrátane dopadov na životné prostredie.

počet strán – 160

väzba – knižná

formát – 230 x 297 mm

vychádza v slovenskom jazyku

Publikácie si môžete objednať vo vydavateľstve Profi Press:
predplatne@profipress.sk, tel.: 0948 050 971.
Celá ponuka na <http://obchod.profipress.cz/>



VALTRA	VALTRA	VALTRA	DEUTZ-FAHR	FENDT	CASE IH	NEW HOLLAND	STEYR
T 255 Active	T 255 HiTech	T 255 Versu	Agrotron 7250 TTV	724 Vario Gen6	Puma 240 CVX Drive AFSC	T7.270 AC	6260 ABSOLUT CVT
4k4	4k4	4k4	4k4	4k4	4k4	4k4	4k4
Agco Power/74LFTN-D5	Agco Power/74LFTN-D5	Agco Power/74LFTN-D5	DEUTZ / TCD 6.1 Stage V	DEUTZ	FPT	FPT NEF	FPT
6 ; 108 ; 134 ; 7400	6 ; 108 ; 134 ; 7400	6 ; 108 ; 134 ; 7400	6 ; 101 ; 126 ; 6057	6, 101, 126, 6057	6;104;132; 6700	6; 104;132;6728	6;108;120; 6700
K;Tm;CR;DOC+DPF+SCR	K;Tm;CR;DOC+DPF+SCR	K;Tm;CR;DOC+DPF+SCR	K;Tm;E;CR;SCR,DPF	K, Tm, SCR	K/Tm/CR/SCR	K;Tm;CR;SCR	K/Tm/CR/SCR
19;600;380	19;600;380	19;600;380	14;500;400	16,5;500;400;38 AdBlue	19;750;465	15;600;410	20;500;310
-	-	-	174 (237) 2100 ECE R120	174 (237); 2100; ECE R 120	ECER120 - 177 (240); 2200	177 (240) / 2200	ECER120 - 177 (240); 2100
-	-	-	-	-	ECER120 - 192 (260); 2200	191 (260) / 2200	ECER120 - 192 (260); 2100
173 (235); 1900; ISO	173 (235); 1900; ISO	173 (235); 1900; ISO	181 (247) 1900 ECE R120	181 (246); ECE R 120	ECER120 - 192 (260); 1800	191 (260) / 1800; ISO	ECER120 - 192 (260); 1900
199 (271); 1900; ISO	199 (271); 1900; ISO	199 (271); 1900; ISO	-	-	ECER120 - 199 (270); 1800	198 (270) / 1800; ISO	ECER120 - 199 (270); 1900
1000 ; 1500	1000 ; 1500	1000 ; 1500	1072	1072; 1500	1160; 1500	1160 / 1500	1160, 1400
-	-	-	-	38	44	44	44
-	-	-	-	-	-	205	-
Sp	Sp	Sp	C,Sp	C, S, Sp	C; Sp	CS	C; Sp
Valtra	Valtra	Valtra	SDF COMPOUND T7780	Fendt/ML180	CVX	CNH	STEYR CVT
C ; 5/5	C ; 5/5	C ; 5/5	V	V	P; ECO; CVX	V;	P; ECO; CVT
30/30	30/30	30/30	-	-	-	-	-
40/40	40/40	40/40	50/50	50/33	43 (56)	40	43 (50)
M ; V	M ; V	M ; V	M, s, V	-	M, V	H	M, V
N ; ZP ; 35 ; 6, 21	N ; ZP ; 35 ; 6, 21	N ; ZP ; 35 ; 6, 21	N, 35, 6(21) 44, (20)	N;	N; 35; 21	N; 35; 6-20-21	N; 35; 21
540/540e/1000/1000e	540/540e/1000/1000e	540/540e/1000/1000e	540E,1000,1000E	540/540E/1000	540/540E/1000/1000E	540/540E/1000/1000E	540/540E/1000/1000E
1890/1522/1897/1677	1890/1522/1897/1677	1890/1522/1897/1677	1600; 1870; 1600	-	1931/1598/1912/1583	1840/1569/1893/1614	1608/1870/1600/1870
1000 ; vľavo	1000 ; vľavo	1000 ; vľavo	1000/1000E; vpravo	540 (1000)	1000	1000 vpravo	1000
3; R; 78 (95); -	3 ; R; 78 ; -	3; R; 78 (95); -	2; 3; R; 10	2, 3, R; 10,36	3; R; 100,4; 70	3; R; 104;98	3; R; 99; 71
L; S; M; Z	L; S; M; Z	L; S; M; Z	L, M, S, Z	L; S; M; Z	L; S; M; Z	L; S; M; Z	L; S; M; Z
EHR; D; A	EHR; D	EHR; D; A	EHR, D, A	EHR; D;A	EHR;D; A	EHR; A	EHR;D; A
R; 51 ; -	R; 51 ; -	R; 51 ; -	2; R; 45	R; 4,418	R; 37	3;R;38;36	R; 40
LS; 115 (160) (200) ; 20	Z; 73 (90) ; 20	LS; 115 (160) (200) ; 20	Ls; 160; 20	LS; 152; 20	Ls; 150; 21,5	LS;150;21,5	Ls; 150; 21,5
47 ; o	40 ; s	47 ; o	50; o	64; 79; o	100; s	120;84;s	52; o
4/0 ; p	4/0 ; p	5/0 ; c ; p	4/- ; c, p	3/0, C, P	5/2; c; p	4	4; c; p
P ; J ; D	P ; J ; D	P ; J ; D	S; D	S; D	S; J; D	S; J; D	S; J; D
T	T	T	T	T; Sb	T	T	T
H	H	H	Hp	H	H	H	H
Dana ; N	Dana ; N	Dana ; N	Dana, O	Fendt, O	Smart Suspension;O	O	CNH, O
55 ; 5,25	55 ; 5,25	55 ; 5,25	50	52; 5,5	55 / 6,1	55;6,1	55 / 5,4
s ; Pz	s ; Pz	s ; Pz	S, Pz	s; Pz	s; Pz	s; Pz	s; Pz
L ; A ; Eh	L ; A ; Eh	L ; A ; Eh	L; Eh (A)	A; Eh, L	L; A; Eh	A; Eh	L; A; Eh
Valtra	Valtra	Valtra	SDF	Fendt	-	CNH	-
L ; A ; Eh	L ; A ; Eh	L ; A ; Eh	L; Eh (A)	A; Eh; L	L; A; Eh	L; A; Eh	L; A; Eh
1612-2122	1612-2122	1612-2122	1900	1950	1538 - 2260	1538 - 2260	1840 - 1898
1835-2235	1835-2235	1835-2235	1850	1920	1530 - 2230	1530 - 2230	1934 - 2490
540/65R30	540/65R30	540/65R30	540/65R34	540/65 R30	600/60 R30	540/65 R30	540/65R30
650/65R42	650/65R42	650/65R42	650/65R42	650/65 R42	650/65 R42	650/65 R42	650/65R42
M ; L ; H	M ; L ; H	M ; L ; H	M, K, H	M, L, H, Ap	M; L; H; AP	M; L; H; AP	M; L; H; AP
7300 ; 2920 ; 4380	7300 ; 2920 ; 4380	7300 ; 2920 ; 4380	9 000-10 300; -; -	7980	7300	7200;4199;4297	6950
13500 ; 5500 ; 9000	13500 ; 5500 ; 9000	13500 ; 5500 ; 9000	15500; 6000; 11000	14000	14000;6000;9500	13000;6000;9500	11500, 5000, 9000
-	-	-	47,2	-	-	-	-
5140 ; 2550 ; 3085	5140 ; 2550 ; 3085	5140 ; 2550 ; 3085	4817; 2500; 3153	5240, 2550, 3099	5467; 2476; 3068	4816;2334;3165	-
2995 ; 560	2995 ; 560	2995 ; 560	2868; 555	2783; 506	2884; 560	2884;613	2832; 500
K ; 70	K ; 70	K ; 70	K / 70,8	K	K; 69	K;69,6	K; 72
n ; k	n ; k	n ; k	Deutz-Fahr; o; k	Fendt, o, k	o; k	o; k	o; k
Grammer ; v	Grammer ; v	Grammer ; v	Grammer; v	Grammer, v	Grammer; v	v	Grammer; v
Br	Br	Br	Br	Pr	Br	Br	Br
E ; PF ; A	E ; PF ; A	E ; PF ; A	E	E; PF	E; PF; A	E; A	E; PF; A
2000/3000	2000/3000	2000/3000	3000/4000	2000/3000	2000/3000	2500	2000/3000
-	-	-	-	-	-	-	-
-	-	-	-	-	-	-	-

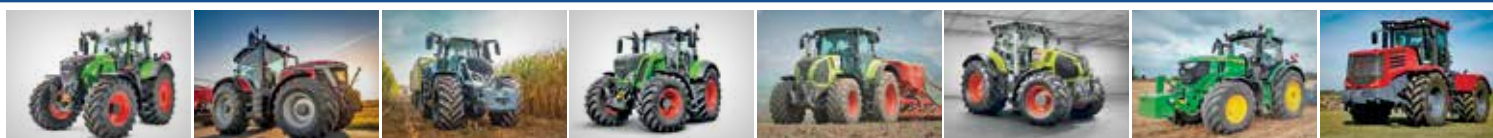

FENDT	MASSEY FERGUSON	VALTRA	FENDT	CLAAS	CLAAS	JOHN DEERE	KIROVEC
724 Vario Gen7	8S.245	Q 245	824 Vario S4	Axion 850	Axion 850 CMATIC	6R 250	K-525
4k4	4k4	4k4	4k4	4k4	4k4	4k4	4k4
AGCO	Agco Power/74LFTN-D5	Agco Power/74LFTN-D5	DEUTZ	FPT/NEF 6	FPT/NEF 6	JD PowerTech PSS	YAMZ 53645
6, 110, 132, 7627	6; 108; 120; 7365	6; 108; 134; 7400	6, 101, 126, 6056	6;104;132;6700	6;104;132;6700	6; 106,5; 127; 6788	6;-;-
K, Tm, SCR, DOC, DPF	K;Tm;CR;SCR	K;Tm;CR;DOC+DPF+SCR	K, Tm, SCR	K;Tm;CR;SCR;DOC	K;Tm	K/Tm/CR/DPF/SCR	přímé vstřík., kap. chláz
23; 500; 450; 48 AdBlue	20; 400; 430	19; 600; 430	16,5; 500; 505	-	-	19,5; 750; 470	6 650 cm3
179 (243); 1700; ECE R 120	180(245); 1950; ISO	-	181 (246); 2100; ECE R 120	184(250); 2150; ECE	184(250); 2150; ECE	184(250); 2100 (ECE-R120)	184/250
-	-	-	-	-	-	213(290); 2100 (ECE-R120)	-
179 (243); ECE R 120	-	180 (245); 1850; ISO	181 (246); ECE R 120	194(264); 1800; ECE	194(264); 1800; ECE	202(275); 1900 (ECE-R120)	197 (145)
-	180(245); 1850; ISO	195 (265); 1850; ISO	-	-	-	222(301); 1900 (ECE-R120)	-
1220; 1300	1200; 1500	1200; 1500	1054; 1450	1132; 1400, ECE	1057; 1400, ECE	1171; 1600	1100; 1300-1600
21	-	-	31	-	-	40	-
-	-	-	192	-	-	-	-
C, S, Sp	C, S	Sp	C, Sp	Sp	Sp	C; Sp	-
Fendt/TA 190	DYNA7; DYNA E-Power	Agco/AVT	Fendt/ML220	GIMA/Hexashift	ZF - CMATIC	JD/AutoPowr	Kirovec
V	C 6/4;P	V	V	C;6/3	V	V	C;4/4
-	-	-	-	24/24	-	-	16 + 8
50/33	50/30;	40/40	60/33	40/50	40/50	40	30
-	-	M; V	-	M/V	-	-	-
N;	N; 35; 6/21	N; 35; 6, 20, 21	N;	N	N	N; 35; 21/6	-
540/540E/1000	540/540ECO/1000/1000ECO	540e/1000; 1000e/1000	540E/1000	540/540E/1000/1000E	540/540E/1000/1000E	540E/1000/1000E	540/1000
-	1980; 1530; 2030; 1570	1577/1882; 1605/1882	-	-	1976; 1533; 2000; 1548	1618/2012/1659	2300
540 (1000)	1000; vľavo	1000; vľavo	1000	ano; 1000	ano; 1000	1000 vľavo	-
2, 3, R; 11,50	3; R; 100	3; R; 95	2, 3; R; 111	R102/63	R102/63	3; R; 104; 70	3;-;-
L; S; M; Z	L, S, M, Z	L; S; M; Z	L; S; M; Z	L,S,M,Z	L,S,M,Z	L; S; M; Z	-
EHR; D; A	EHR; D; A	EHR; D; A	EHR; D; A	EHR; D; A	EHR; D; A	EHR; D	EHR
R; 5,3	2; R; 48	R; 42	R; 50,4	R,58/37	R,61,0/42,5	3; R; 50; 44	-
LS; 165; 20	LS; 150; 20	LS; 200; 20	LS; 205; 20	LS; 110-150; 20	LS; 110-150; 20	LS; 195; 20	A; 210
80; 95; o	58; o	75; o	80; 98; o	50; 100; s	-	80; s	-
4/0, C, P	3,3/c,p	4/2; c; p	4/0, C, P	4/0;c,p	4/0;c,p	4	-
S; D	S; D	S; J; D	S; D	S; J; D	S; J; D	S; J; D	-
T; Sb	T	T	T;	-	-	T	-
H	H	H	H	H	H	H	-
Fendt, O	Dana; O	Dana; N	Fendt, O	Carraro; O	Carraro; O	John Deere O	Kirovec
52; 5,5	55/5,317	55; 6,75	-; 5,5	55;5,19	55;5,19	52; 6,2	-
s; Pz	s; Pz	Pz	s; Pz	s; Pz	s; Pz	s; Pz	-
A; Eh, L	-	L; A; Eh	A; Eh; L	L; A	L; A	L	-
Fendt	MF	-	Fendt	GIMA	GIMA	John Deere	Kirovec
A; Eh; L	Z; Eh	L; A; Eh	A; Eh; L	L; Eh	L; Eh	L; Eh	-
2000	1555-2160,	1582-2282	2000	1750-2168	1750-2168	1812	-
1920	1405-2230	1740-2436	1970	1870-2168	1870-2168	1812	-
540/65 R30	540/65R30	540/65R30	540/65 R30	60/70/ R30	600/70 R30	600/70R30	620/75 R23
650/65 R42	650/65R42	650/65R42	650/65 R42	650/85R38	650/ 85R38	650/85R38	620/75 R23
M, L, H, Ap	M, L; H	M; L; H; Ap	M, L, H	M,K,H,AP,-	M,K,H,AP,-	M; L; H	K
8350	8700-10000	9200; 3800; 5400	9370	9802,4705,5097	9120,4470,4650	9650	11 000
15000	16000	16000; 6400; 9000	16000	14000,6720,7280	12000,5760,6240	15000; 6900; 11400	14 600
-	-	-	-	-	-	-	-
5516, 2570, 3142	5375; 2350-2550; 3665	5556; 2550; 3337	5274, 2550, 3280	5721,2500,3203	5721,2500,3203	5200; 2550; 3250	7100, 2540, 3700
2900; 570	3050; 529	3050; 565	2950; 575	2985,587	2985,587	2900; 560	-
K	K; 70	K; 70	K; 70	K,74	K,74	K; 71	Br
Fendt, o, k	MF/Standard	o; k	Fendt, o, k	Claas;o;k;	Claas;o;k;	o; k	Kirovec
Grammer, v	Grammer;v	Grammer; v	Grammer, v	Grammer;v	Grammer;v	Grammer; v	V
Pr	Br	Br	Pr	Br	Br	Cr	-
E; PF	E,PF	E; PF; A	E; PF	E;PF/A	E;PF/A	E	-
2000/3000	-	2000/3000	2000/3000	2000/3000	2000/3000	-	-
-	-	-	-	-	-	-	125 000 - 145 000
-	-	-	-	-	-	-	-



NEW HOLLAND	CASE IH	STEYR	FENDT	NEW HOLLAND	CLAAS	FENDT	MASSEY FERGUSON
T7.275 HeavyDuty	Puma 260 CVX Drive AFSC	6280 ABSOLUT CVT	726 Vario Gen7	T7.300 AC	Axion 870 CMATIC	826 Vario S4	85.265
4k4	4k4	4k4	4k4	4k4	4k4	4k4	4k4
FPT	FPT	FPT	AGCO	FPT	FPT/NEF 6	DEUTZ	Agco Power/74LFTN-D5
6;104;132;6728	6;104;132; 6728	6;108;120; 6700	6, 110, 132, 7627	6;104;132;6728	6;104;132;6700	6, 101, 126, 6056	6; 108; 120; 7365
K;Tm;CR, SCR	K/Tm/CR/SCR	K/Tm/CR/SCR	K, Tm, SCR, DOC, DPF	K;Tm;CR, SCR	K;Tm	K, Tm, SCR	K;Tm;CR;SCR
15; 600; 630/96 AdBlue	19; 750; 465	20; 750; 310	23; 500; 450; 48 AdBlue	15; 600; 630/96 AdBlue	-	16,5; 500; 505	20; 400; 430
185 (250); ECER120	ECER120 - 191 (260); 2200	ECER120 - 191 (260); 2100	193 (262); 1700; ECE R 120	194 (260); ECE R120	195(265);2150;ECE	195 (265); 2100; ECE R 120	195(265); 1950; ISO
-	ECER120 - 205 (280); 2200	ECER120 - 207 (280); 2100	-	209 (280); ECE R120	-	-	-
202 (273); ECER120	ECER120 - 205 (280); 1800	ECER120 - 205 (280); 1900	193 (262); ECER 120	209 (280); ECE R120	206(280);1800;ECE	195 (265); ECER 120	-
-	ECER120 - 222 (302); 1800	ECER120 - 225 (302); 1900	-	224 (300); ECE R120	217(295);1800;ECE	-	210(285); 1850; ISO
1173 / 1400	1250; 1500	1138, 1249	1318; 1300	1250 / 1300	1276;1400, ECE	1125; 1450	1260; 1500
32	39	39	21	-	-	31	-
212	-	-	-	-	-	192	-
C; Sp	C; Sp	C; Sp	C, S, Sp	C; Sp	Sp	C, Sp	C,S
CNH	CVX	STEYR CVT	Fendt/TA 190	CNH	ZF - CMATIC	Fendt/ML220	DYNA7; DYNA E-Power
V	P; ECO; CVX	P; ECO; CVT	V	V	V	V	C 6/4;P
-	-	-	-	-	-	-	-
43 (50)	43 (56)	43 (50)	50/33	43 (50)	40/50	60/33	50/30;
M, V	M, V	M, V	-	M, V	-	-	-
N; 35; 6-20-21	N; 35; 21	N; 35; 21	N;	N; 35; 6-20-21	N	N;	N; 35;6/21
540/540E/1000/1000E	540/540E/1000/1000E	540/540E/1000/1000E	540/540E/1000	540/540E/1000/1000E	540/540E/1000/1000E	540E/1000	540/540ECO/1000/1000ECO
1930/1598/1853/1583	1931/1598/1912/1583	1608/1870/1600/1870	-	1930/1598/1853/1583	1976;1533;2000;1548	-	1980; 1530; 2030;1570
1000/1000E	1000	1000	540 (1000)	1000/1000E	ano;1000	1000	1000; vlavo
3; R; 110;93	3; R; 100;4; 70	3; R; 99; 71	2, 3, R; 11,50	3; R; 110;93	R102/63	2, 3; R; 111	3; R; 100
L; S; M; Z	L; S; M; Z	L; S; M; Z	L; S; M; Z	L; S; M; Z	L,S,M,Z	L; S; M; Z	L, S, M, Z
EHR;D; A	EHR;D; A	EHR;D; A	EHR; D;A	EHR;D; A	EHR;D;A	EHR; D;A	EHR; D; A
R;58;	R; 37	R; 40	R; 5,3	R;58;	R,61,0/42,5	R; 50,4	2; R; 48
LS;220;21,5	Ls; 150; 21,5	Ls; 150; 21,5	LS; 165; 20	LS;220;21,5	LS;110-150;20	LS; 205; 20	LS; 150; 20
100; s	100; s	52; o	80; 95; o	100; s	-	80; 98; o	58; o
5/3; c; p	5/2; c; p	4; c; p	4/0, C, P	5/3; c; p	4/0;c;p	4/0, C, P	3,3/c,p
S; J; D	S; J; D	S; J; D	S; D	S; J; D	S;J,D	S; D	S;D
T	T	T	T; Sb	T	-	T;	T
H	H	H	H	H	H	H	H
CNH;O	Smart Suspension;O	CNH, O	Fendt, O	CNH;O	Carraro;O	Fendt, O	Dana ; O
55 / 7,1	55 / 6,1	55 / 5,4	52; 5,5	55 / 7,1	55;5,19	-; 5,5	55/5,317
s; Pz	s; Pz	s; Pz	s; Pz	s; Pz	s;Pz	s; Pz	s; Pz
L; A; Eh	L; A; Eh	L; A; Eh	A; Eh, L	L; A; Eh	L;A	A; Eh; L	-
CNH	-	-	Fendt	CNH	GIMA	Fendt	MF
L; A; Eh	L; A; Eh	L; A; Eh	A; Eh; L	L; A; Eh	L;Eh	A; Eh; L	Z; Eh
1858 - 2258	1538 - 2260	1840 - 1898	2000	1858 - 2258	1750-2168	2000	1555-2160,
1840 - 2374	1530 - 2230	1934 - 2490	2000	1840 - 2374	1870-2168	1970	1405-2230
650/60R34	600/70 R30	540/65R30	540/65 R30	650/60R34	600/70 R30	540/65 R34	540/65R30
710/75 R42	650/70 R42	650/65R42	650/85 R38	710/75 R42	710/70 R42	650/85 R38	650/65R42
M; L; H; AP; ABS	M; L; H; AP	M; L; H; AP	M, L, H, Ap	M; L; H; AP; ABS	M,K,H,AP,-	M, L, H	M, L; H
10500	7300	6950	8350	10500	9120,4470,4650	9520	8700-10200
16000;7500;11600	15000; 6750; 10000	15000, 5000, 9000	15000	16000;7500;11600	12000,5760,6240	16000	16000
-	-	-	-	-	-	-	-
5770; 2536; 3065	5467; 2550; 3368	-	5516, 2650, 3280	5770; 2536; 3065	5721,2500,3203	5274, 2550, 3280	5375; 2350-2550; 3665
2995; 590	2884; 560	2832; 500	2900; 570	2995; 590	2985,587	2950; 575	3050; 529
K; 69	K; 69	K; 72	K	K; 69	K,74	K; 70	K; 70
o; k; CNH	o; k	o; k	Fendt, o, k	o; k; CNH	Claas;o;k;	Fendt, o, k	MF/Standard
Grammer; v	Grammer; v	Grammer; v	Grammer, v	Grammer; v	Grammer;v	Grammer, v	Grammer;v
Br	Br	Br	Pr	Br	Br	Pr	Br
E; PF; A	E; PF; A	E; PF; A	E; PF	E; PF; A	E;PF/A	E; PF	E,PF
3000/3000	2000/3000	2000/3000	2000/3000	3000/3000	2000/3000	2000/3000	-
-	-	-	-	-	-	-	-
-	-	-	-	-	-	-	-



VALTRA	DEUTZ-FAHR	CASE IH	JOHN DEERE	NEW HOLLAND	STEYR	VALTRA	DEUTZ-FAHR
Q 265	Agrotron 8280 TTV	Optum 270 CVX Drive AFSC	7R270	T7.290 HeavyDuty	6290TERRUS CVT	S 274	Agrotron 9290 TTV
4k4	4k4	4k4	4k4	4k4	4k4	4k4	4k4
Agco Power/74LFTN-D5 6 ; 108 ; 134 ; 7400 K;Tm; CR;DOC+DPF+SCR 19 ; 600 ; 430 -	Deutz AG; TTCD 6.1 6; 101; 126; 6057 K, Tm; E, CR; SCR, DPF -	FPT 6;104;132; 6728 K/Tm / CR / SCR 15; 750; 630/96 AdBlue ECE R120 - 199 (270); 2100	JD PowerTech PSS 6; 106; 127; 6800 K/Tm/CR/DPF/SCR 27; 500; 513 199 (270); 2100 ECE-R120 221 (300); 2100 ECE-R120	FPT 6;104;132;6728 K;Tm;CR; SCR 15; 600; 630/96 AdBlue ECE R120 - 199 (270)/2100	FPT 6;108;120; 6700 K /Tm / CR / SCR 20; 750;630 ECE R120 - 199 (271); 2100	Agco Power/84LFTV-D5 6 ; 111 ; 145 ; 8400 K;Tm; CR; DOC+DPF+SCR 21 ; 500 ; 600 -	DEUTZ / TTCD 7.8 6; 101; 126; 7775 K, Tm; E, CR; SCR, DPF 14; 500; 600 204 (277) 2100
195 (265) ; 1850; ISO 213 (290) ; 1850; ISO 1280 ; 1500 -	211/287 -	ECER120 - 212 (288); 180 -	218 (297); 1900 ECE-R120 224 (305); 1900 ECE-R120 1245; 1600	ECER120 - 213(288) / 180 -	ECER120 - 212 (288); 1900 -	199 (270); 2000 ; ISO 213 (290); 2000 ; ISO 1300 ; 1500	217 (295) 1900 -
Sp	C,Sp	C; Sp	C,Sp	C; Sp	C; Sp	Sp	C,Sp
Agco/AVT V -	SDF;T7780 TTV -	CVX P; ECO; CVX -	John Deere/e23 P 23/11	CNH V -	STEYR P; ECO; CVT -	Agco/AVT V -	ZF TERRAmatic V -
40/40 M; V N ; 35 ; 6, 20, 21	60 M, s, V -	43 (56) M, V N; 35; 21	42 - N; 45; 35; 20; 21	43 (50) M, V N; 35; 6-20-21	43 (53) M, V N; 35; 21	40/40 M; V N ; 35 ; 6, 20, 21	60/60 M, s, V N, 35, 6(21) 44, (20)
540e/1000 ; 1000e/1000 1577/1882 ; 1605/1882 1000 ; vľavo	540E,1000,1000E -	540/540E/1000/1000E 1921/1598/1912/1583	540E/1000/1000E 1750/1950/1750	540/540E/1000/1000E 1930/1598/1853/1583	540/540E/1000/1000E 1930/1598/1853/1583	540e/1000 ; 1000e/1000 1600/2030 ; 1600/2030	540E,1000, 1000E -
1000 ; vľavo	1000; vpravo	1000	1000 vľavo	1000/1000E	1000/1000E (1886/1585)	1000 ; vľavo/vpravo	1000; (1000ECO) vpravo
3 ; R ; 95 L ; S ; M ; Z EHR ; D ; A R ; 42 LS ; 200 ; 20 75 ; o 4/2 ; c ; p S ; J ; D	2; 3; R; 11,1 L, M, S, Z EHR, D, A 2; R; 54,5 Ls; 210; 20 96 5+1 S; D	3; R; 120 L; S; M; Z EHR;D; A R; 58 Ls; 220; 21,5 100; s 6/3; c; p S; J; D	3; R; 107,9; 76,7 L; S; M; Z EHR; D 3; R; 52; 31,8 LS; 174; 20 65; s 4; c; p S; D	3; R; 110;93 L; S; M; Z EHR;D; A R;58; LS;220;21,5 100; s 5/3; c; p S; J; D	3/4N; R; 112; 125 L; S; M; Z EHR;D; A R; 58 Ls; 165/225; 21,5 70; o 4; c; p S; J; D	3/4; R; 120 L; S; M; Z EHR ; D ; A R ; 50 LS ; 205 ; 20 51 ; o 4/2 ; c ; p S ; J ; D	3; 4; R; 120 L, M, S, Z EHR, D, A 3; R; 50 Ls; 210; 20 100; o 4 (6)/1 (2); c, p S; D
T H Dana ; N 55 ; 6,75 Pz L ; A ; Eh -	T Hp Dana M60 HD 52 S, Pz L; Eh (A) SDF	T H Smart Suspension;O 55 / 7,1 s; Pz L; A; Eh -	T H; elektrické Active Comm John Deere; O 52; 6,7 s; Pz L; samosvorný John Deere	T H CNH;O 55 / 7,1 s; Pz L; A; Eh CNH	T H CNH, O 55; 7,7 s; Pz L; A; Eh CNH	T H Dana ; N 55 ; 7,4 Pz L ; A ; Eh -	T Hp Dana 50 S, Pz L; Eh (A) ZF TERRAmatic
L ; A ; Eh -	L; Eh (A) -	L; A; Eh -	L; Eh John Deere	L; A; Eh CNH	L; A; Eh CNH	L ; A ; Eh -	L; Eh (A) ZF TERRAmatic
1582-2282 1740-2436 540/65R30 650/65R42 M ; L ; H ; Ap	2,550/2,990 2,550/2,990 600/70R30 900/60R38 M, K, H	1858 - 2258 1840 - 2374 650/60R34 710/75 R42 M; L; H; AP	1524-2235 1670-2138 600/70R30 650/85R38 M; L; H	1858 - 2258 1840 - 2374 650/60R34 710/75 R42 M; L; H; AP; ABS	1840 - 1898 1934 - 2490 650/60 R 34 710/75 R 42 M; L; H; AP	1890-2240 1720-2330 600/70R30 650/85R38 M ; L ; H ; Ap	- -
9200 ; 3800 ; 5400 16000 ; 6400 ; 9000 -	9,500/10,200 16,000 -	10500 16000;7500;11600 -	11000 16000; 6500; 11000 -	10500 16000;7500;11600 -	10500 16000 -	12000 18000 ; 8000 ; 11500 -	12000; 4850; 7150 18000; 7500; 12000 -
5556 ; 2550 ; 3337 3050 ; 565 K ; 70 o ; k Grammer ; v Br E ; PF ; A 2000/3000	5100 2918/480 -	5700; 2536; 3265 2995; 590 K; 69 o; k	5280; 2550; 3320 2925; 560 K; 68 n; k	5770; 2536; 3065 2995; 590 K; 69 o; k; CNH	5700; 2406; 3120 2995; 779 K; 69 STEYR	4868 ; 2550 ; 3382 3105 ; 472 K ; 69 o ; k	5268; 2550; 3500 3135; 480 K / 70,8 Deutz-Fahr; o; k
Grammer ; v Br E ; PF ; A 2000/3000	Grammer -	Grammer; v Br E; PF; A 2000/3000	Sears-Active seat; v Br E -	Grammer; v Br E; PF; A 3000/3000	Grammer; v Br E 4000	Grammer ; v Br E ; PF ; A 2000/3000	Grammer; v Br E 3000/4000
-	-	-	-	-	-	-	-
-	-	-	-	-	-	-	-

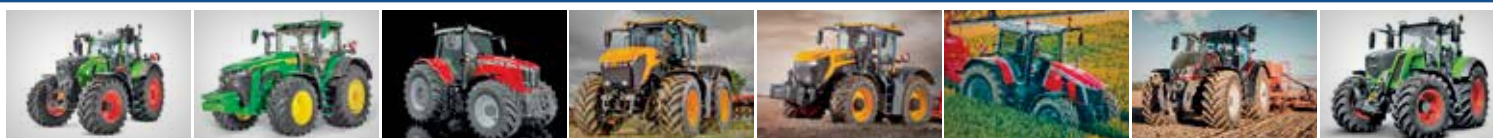

FENDT	JOHN DEERE	MASSEY FERGUSON	JCB	JCB	MASSEY FERGUSON	VALTRA	FENDT
728 Vario Gen7	8R 280	8727 S	Fastrac 8290	Fastrac 8290iCON	8S.285	Q 285	828 Vario S4
4k4	4k4	4k4	4k4	4k4	4k4	4k4	4k4
AGCO	JD PowerTech PVS	Agco Power / 84LFVC	Agco Power / 84AWF	Agco Power / 84AWF	Agco Power/74LFTN-D5	Agco Power/74LFTN-D5	DEUTZ
6, 110, 132, 7627	6; 118,4; 136; 9000	6; 111; 145; 8419	6;111;145;8419	6;111;145;8419	6; 108; 120; 7365	6; 108; 134; 7400	6, 101, 126, 6057
K,Tm,SCR,DOC,DPF	K/Tm/CR/DPF/SCR	K;Tm;CR;SCR	K;Tm	K;Tm	K;Tm;CR;SCR	K;Tm;CR;DOC+DPF+SCR	K,Tm
23; 500; 450; 48 AdBlue	27,5; 500; 727	20; 500; 630	19;500;600	19;500;	20; 400; 430	19; 600; 430	16,5; 500; 505
206 (283); 1700; ECE R 120	206 (280); 2100 ECE-R120	206(280);2100	209(280);2100; 97/68 EC	209(280);2100; 97/68 EC	210(285); 1950; ISO	-	211 (287); 2100; ECE R 120
221 (303); ECE R 120	232 (315); 2100 ECE-R120	-	-	-	-	-	-
206 (283); ECE R 120	227(308); 1900 (ECE-R120)	225(306); 1950; ISO	228(306);2200; 97/68 EC	228(306);2200; 97/68 EC	-	210 (285); 1850; ISO	211 (287); ECE R 120
221 (303); ECE R 120	240 (326); 1900 ECE-R120	-	-	-	225(305); 1850; ISO	224 (305); 1850; ISO	-
1450; 1300	1311; 1600	1300; 1500	1310;1500	1310;1500	1280; 1500	1280; 1500	1217; 1450
16	40	35	29	29	-	-	30
-	-	-	-	-	-	-	192
C, S, Sp	C; Sp	C, S	Sp	Sp	C,S	Sp	C, Sp
Fendt/TA 190	John Deere/e23	MF/Dyna VT	Agco ML 260 CVT	Agco ML 260 CVT	DYNA7; DYNA E-Power	Agco/AVT	Fendt/ML200
V	P	V	V	V	C 6/4;P	V	V
-	23/11	2	-	-	-	-	-
50/33	42	50/40	70/40	70/40	50/30;	40/40	60/33
-	-	-	-	-	-	M; V	-
N;	N; 45; 20	N; 35; 6, 21	N;35;6/21	N;35;6/21	N; 35;6/21	N; 35; 6, 20, 21	N;
540/540E/1000	1000 / 1000E	1000/540E/1000E	540E/1000	540E/1000	540/540ECO/1000/1000ECO	540e/1000; 1000e/1000	540E/1000
-	1995 / 1590	-/1598/2031/1598	1570;1930;2030;	1570;1930;2030;	1980; 1530; 2030;1570	1577;1882; 1605/1882	-
540 (1000)	-	1000; vľavo aj vpravo	1000;L/R	1000;L/R	1000; vľavo	1000; vľavo	1000
2, 3, R; 11,50	4; R; 1212,4; 90	3-4; R; 120	3;R;100	3;R;100	3; R; 100	3; R; 95	2, 3; R; 111
L; S; M; Z	L; S; M; Z	L, S, M, D, Z	LSMZ	LSMZ	L, S, M, Z	L; S; M; Z	L; S; M; Z
EHR; D;A	EHR; D	EHR; D	EHR;D;A	EHR;D;A	EHR; D; A	EHR; D; A	EHR; D;A
R; 5,3	3;R;52;31,8	3; R; 50	3;R;35	3;R;35	2; R; 48	R; 42	R; 50,4
LS; 165; 20	LS; 227; 20	Ls; 205; 20	LS;210;21	LS;178;21	LS; 150; 20	LS; 200; 20	LS; 205; 20
80; 95; o	40; s	100; o	150;o	150;o	58; o	75; o	80; 98; o
4/0, C, P	4; c; p	6/2; c;p	4/1;c/p	4/1;c/p	3,3/c,p	4/2; c; p	4/0, C, P
S; D	S; D	s; D	S;J/D	S;J/D	S;D	S; J; D	S; D
T; Sb	T	T	T	T	T	T	T;
H	H; el.ActiveComm	H	Hp	Hp	H	H	H
Fendt, O	John Deere; O	Carraro; O	O	O	Dana; O	Dana; N	Fendt, O
52; 5,5	52;6,1	55	-	-	55/5,317	55; 6,75	-; 5,5
s; Pz	s; Pz	s; Pz	s;Pz	s;Pz	s; Pz	Pz	s; Pz
A; Eh, L	L; Pz	L;A;Eh	L;Eh	L;Eh	-	L; A; Eh	A; Eh; L
Fendt	John Deere	MF	-	-	MF	-	Fendt
A; Eh; L	L; Eh	L; Eh	L;Eh	L;Eh	Z; Eh	L; A; Eh	A; Eh; L
2000	1805-1950	1658-2158	1800/2100	1800/2100	1555-2160,	1582-2282	2000
2000	1720-2180	1530-2438	1800/2100	1800/2100	1740-2230	1740-2436	1970
540/65 R30	600/65R34	600/65R34	540/65 R 38	540/65 R 38	540/65R30	540/65R30	540/65 R34
650/85 R38	710/75R42	710/75R42	710/70 R 38	710/70 R 38	650/65R42	650/65R42	650/85 R38
M, L, H, Ap	M; L; H	M,L,H	K;H,P;ABS	K;H,P;ABS	M, L; H	M; L; H; Ap	M, L, H
8350	14000	12000	11796; 6310; 5485	11796; 6310; 5485	8700-10200	9200; 3800; 5400	9520
15000	18 000; 7100; 11 500	18000	18000	18000	16000	16000; 6400; 9000	16000
-	-	-	-	-	-	-	-
5516, 2650, 3280	6120; 2600; 3285	5460; 2550; 3415	5650;2550;3450	5650;2550;3450	5375; 2350-2550; 3665	5556; 2550; 3337	5274, 2550, 3280
2900; 570	3050; 590	3105;444	3130;600	3130;600	3050; 529	3050; 565	2900; 567
K	K; 69	K; 71	K;72	K;72	K; 70	K; 70	K; 70
Fendt, o, k	n; k	MF; o; k	p;k	p;k	MF/Standard	o; k	Fendt, o, k
Grammer, v	Sears Active seat; v	Grammer; v	Grammer,v	Grammer,v	Grammer;v	Grammer; v	Grammer, v
Pr	Br	Br	Cr	Cr	Br	Br	Pr
E; PF	-	E; PF	E;A;Sz;PF	E;A;Sz;PF	E,PF	E; PF; A	E; PF
2000/3000	-	-	-	-	-	2000/3000	2000/3000
-	-	-	-	-	-	-	-
-	-	-	-	-	-	-	-

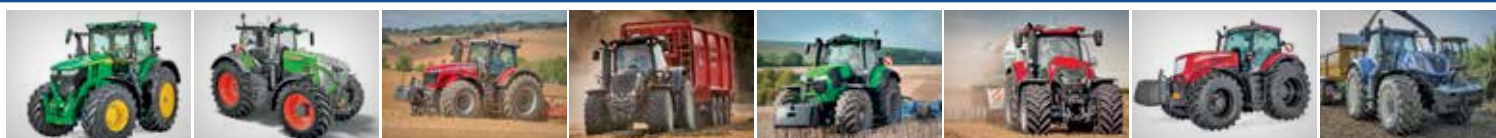

JOHN DEERE	FENDT	MASSEY FERGUSON	VALTRA	DEUTZ-FAHR	CASE IH	MCCORMICK	NEW HOLLAND
7R 290	930 Vario Gen7	8730 S	S 294	Agrotron 9310 TTV	Optum 300 CVX Drive AFSC	X8.631	T7.315 HeavyDuty
4k4	4k4	4k4	4k4	4k4	4k4	4k4	4k4
JD PowerTech PVS	MAN	Agco Power / 84LFVC	Agco Power/84LFTV-D5	DEUTZ / TTCD 7.8	FPT	FPT NEF 67	FPT
6; 118,4; 136; 9000	6;115;145;9037	6; 111; 145; 8419	6 ; 111 ; 145 ; 8400	6; 101; 126; 7775	6;104;132; 6728	6//6728	6;104;132;6728
K/Tm/CR/DPF/SCR	-	K;Tm;CR;SCR	K;Tm;CR;DOC+DPF+SCR	K,Tm;E, CR;SCR,DPF	K/Tm / CR / SCR	K;Tm	K;Tm;CR, SCR
27; 500; 513	43;1000;-	20; 500; 630	21 ; 500 ; 600	14; 500; 600	15; 750; 630/96 AdBlue	-/500	15; 600; 630/96 AdBlue
213 (290); 2100 ECE-R120	217(296);1700;ECE R 120	-	-	218 (296) 2100	ECE R120 - 221 (300); 2100	-	ECE R120 - 221 (300)/2100
235 (320); 2100 ECE-R120	-	-	-	-	-	-	-
235 (319); 1900 (ECE-R120)	217(296)	217(295); 1950; ISO	217 (295) ; 2000 ; ISO	229 (312) 1900	ECE R120 - 230 (313); 180	-	ECE R120 - 230 (313) / 18
244 (332); 1900 ECE-R120	-	239(325)	232 (315) ; 2000 ; ISO	-	-	228(310)/2100	-
1358; 1600	1550	1300; 1500	1390 ; 1500	1290 (1500)	1282; 1400	1282	1282 / 1400
40	26,9	35	-	-	32	28	28
-	-	-	-	-	199	-	212
C,Sp	-	C, S	Sp	C,Sp	C; Sp	-	C; Sp
John Deere/e23	TA 300	MF/Dyna VT	Agco/AVT	ZF TERRAmatic	CVX	ZF/VT-Drive	CNH
P	V	V	V	V	P; ECO; CVX	Plynulá	P;CVT
23/11	-	2	-	-	-	-	-
42	60	50/40	40/40	60/60	43 (56)	40	43 (50)
-	-	-	M; V	M, s, V	M, V	M; V	M, V
N; 45; 35; 20; 21	-	N; 35; 6, 21	N ; 35 ; 6, 20, 21	N, 35, 6(21) 44, (20)	N; 35; 21	-	N; 35; 6-20-21
540E/1000/1000E	540E/1000	1000/540E/1000E	540e/1000 ; 1000e/1000	540E,1000, 1000E	540/540E/1000/1000E	540E;1000;1000E	540/540E/1000/1000E
1750/1950/1750	-	-/1598/2031/1598	1600/2030 ; 1600/2030	-	1921/1598/1912/1583	-	1930/1598/1853/1583
1000 vľavo	1000	1000; vľavo aj vpravo	1000 ; vľavo/vpravo	1000; (1000ECO) vpravo	1000	1000	1000/1000E
3; R; 107,9; 76,7	-	3-4; R; 120	3/4; R; 120	3; 4; R; 120	3; R; 120	3;-;-	3; R; 110;93
L; S; M; Z	-	L, S, M, D, Z	L; S; M; Z	L, M, S, Z	L; S; M; Z	-	L; S; M; Z
EHR; D	-	EHR; D	EHR; D; A	EHR, D, A	EHR;D; A	EHR;A;D	EHR;D; A
3; R; 52; 31,8	-	3; R; 50	R; 50	3; R; 50	R; 58	3;-;-	R;58;
LS; 174; 20	165, 220, 220+210; 20	Ls; 205; 20	LS ; 205 ; 20	Ls; 210; 20	Ls; 220; 21,5	LS 160 (212)	LS;220;21,5
65; s	90;122	100; o	51 ; o	100; o	100; s	-	100; s
4; c; p	-	6/2; c;p	4/2 ; c ; p	4 (6)/1 (2); c, p	6/3; c; p	4	5/3; c; p
S; D	-	s; D	S; J; D	S; D	S; J; D	S;J+D	S; J; D
T	-	T	T	T	T	T	T
H; elektrické Active Comm	-	H	H	Hp	H	Hp	H
John Deere; O	-	Carraro; O	Dana ; N	Dana	Smart Suspension;O	Argo Tractors	CNH;O
52; 6,7	-	55	55 ; 7,4	50	55 / 7,1	55	55 / 7,1
s; Pz	-	s; Pz	s ; Pz	S, Pz	s; Pz	S;Pz	s; Pz
L; samosvorný	-	L;A;Eh	L ; A ; Eh	L; Eh (A)	L; A; Eh	EHR	L; A; Eh
John Deere	-	MF	-	ZF TERRAmatic	-	McCormick	CNH
L; Eh	-	L; Eh	L ; A ; Eh	L; Eh (A)	L; A; Eh	EHR	L; A; Eh
1524-2235	2100	1658-2158	1890-2240	-	1858 - 2258	-	1858 - 2258
1670-2138	2000	1530-2438	1720-2330	-	1840 - 2374	-	1840 - 2374
600/70R30	-	600/65R34	600/70R30	650/60 R34	650/60R34	650/65R34	650/60R34
650/85R38	-	710/75R42	650/85R38	710/70 R42	710/75 R42	900/60R42	710/75 R42
M; L; H	-	M,L,H	M ; L ; H ; Ap	M, K, H, (ABS)	M; L; H; AP	M; L	M; L; H; AP; ABS
11000	11300	10800	12000	12000; 4850; 7150	10500	11000	10500
16000; 6500; 11000	20000	18000	18000 ; 8000 ; 11500	18000; 7500; 12000	16000;7500;11600	16000	16000;7500;11600
-	-	-	-	-	-	-	-
5280; 2550; 3320	5775; 2710; 3335	5552; 3093; 3428	4868 ; 2550 ; 3382	5268; 2550; 3500	5700; 2536; 3265	5150/2930/3400	5770; 2536; 3065
2925; 560	3150; 553	3105;444	3105 ; 472	3135; 480	2995; 590	3000/520	2995; 590
K; 72	-	K; 71	K ; 69	K / 70,8	K; 69	K	K; 69
n; k	-	MF; o; k	o ; k	Deutz-Fahr; o; k	o; k	McCormick; o; k	o; k; CNH
Sears-Active seat; v	-	Grammer; v	Grammer ; v	Grammer; v	Grammer; v	Grammer;v	Grammer; v
Br	-	Br	Br	Br	Br	Pr	Br
E	-	E; PF	E ; PF ; A	E	E; PF; A	E;A	E; PF; A
-	-	-	2000/3000	3000/4000	2000/3000	-	3000/3000
-	-	-	-	-	-	-	-
-	-	-	-	-	-	-	-



STEYR	VALTRA	MASSEY FERGUSON	JOHN DEERE	JOHN DEERE	JOHN DEERE	JOHN DEERE	JOHN DEERE	CASE IH
6315TERRUSCVTECOTECH	Q 305	85.305	7R 310	8R 310	8RT 310	8RX 310	Magnum 310 AFS CON.	
4k4	4k4	4k4	4k4	4k4	pásové	pásové	4k4	
FPT	Agco Power/74LFTN-D5	Agco Power/74LFTN-D5	JD PowerTech PVS	JD PowerTech PVS	JD PowerTech PVS	JD PowerTech PVS	FPT	
6;108;120;6700	6 ; 108 ; 134 ; 7400	6; 108; 120; 7365	6; 118,4; 136; 9000	6; 118,4; 136; 9000	6; 118,4; 136; 9000	6; 118,4; 136; 9000	6;114;145; 8700	
K/Tm/CR/SCR	K;Tm;CR;DOC+DPF+SCR	K;Tm;CR;SCR	K/Tm/CR/DPF/SCR	K/Tm/CR/DPF/SCR	K/Tm/CR/DPF/SCR	K/Tm/CR/DPF/SCR	K/Tm/CR/SCR	
20; 750;630	19 ; 600 ; 430	20; 400; 430	27; 500; 513	27,5; 500; 727	25; 500; 764	27,5; 500; 851	21; 600; 651	
ECER120 - 221 (300); 2100	-	225(305); 1950; ISO	228 (310); 2100 ECE-R120	228 (310); 2100 ECE-R120	228 (310); 2100 ECE-R120	228 (310); 2100 ECE-R120	ECER120 - 229 (311); 2000	
-	-	-	254 (345); 2100 ECE-R120	254 (345); 2100 ECE-R120	254 (345); 2100 ECE-R120	254 (345); 2100 ECE-R120	ECER120 - 255 (347); 2000	
ECER120 - 230 (313); 1900	224 (305) ; 1850 ; ISO		251 (341); 1900 ECE-R120	251 (341); 1900 ECE-R120	251 (341); 1900 ECE-R120	251 (341); 1900 ECE-R120	ECER120 - 255 (347); 1800	
-	224 (305) ; 1850 ; ISO		263 (357); 1900 ECE-R120	263 (357); 1900 ECE-R120	263 (357); 1900 ECE-R120	263 (357); 1900 ECE-R120	ECER120 - 281 (382); 1800	
1282	1280 ; 1500	1280; 1500	1452; 1600	1452; 1600	1452; 1600	1452; 1600	1708 / 1300-1400	
28	-	-	40	40	40	40	40	
-	-	-	-	-	-	-	-	
C; Sp	Sp	C,S	C,Sp	C; Sp	C; Sp	C; Sp	C; Sp	C; Sp
STEYR	Agco/AVT	DYNA7; DYNA E-Power	John Deere/e23	John Deere/e23	John Deere/e23	John Deere/e23	CASE IH Powershift	
P; ECO; CVT	V	C 6/4;P	P	P	P	P	P; ECO 19/4	
-	-	-	23/11	23/11	23/11	23/11	19/4; 23/6	
43 (53)	40/40	50/30;	42	42	42	42	43 (50)	
M, V	M ; V	-	-	-	-	-	M, V	
N; 35; 21	N ; 35 ; 6, 20, 21	N; 35;6/21	N; 45; 35; 20; 21	N; 45; 20	N; 45; 20	N; 45; 20	N; 35; 21	
540/540E/1000/1000E	540e/1000 ; 1000e/1000	540/540ECO/1000/1000ECO	540E/1000/1000E	1000 / 1000E	1000	1000 / 1000E	540 / 1000	
1930/1598/1853/1583	1577/1882 ; 1605/1882	1980; 1530; 2030;1570	1750/1950/1750	1995 / 1590	2000	1995 / 1590	1800	
1000/1000E (1886/1585)	1000 ; vřavo	1000; vřavo	1000 vřavo	-	-	-	1000	
3/4N; R; 112; 125	3 ; R ; 95	3; R; 100	3; R; 107,9; 76,7	4; R; 121,4; 90	4; R; 118,7; 88	4; R; 121,4; 90	4; R; 102	
L; S; M; Z	L; S; M; Z	L, S, M, Z	L; S; M; Z	L; S; M; Z	L; S; M; Z	L; S; M; Z	L; S; M; Z	
EHR;D; A	EHR; D ; A	EHR; D; A	EHR; D	EHR; D	EHR; D	EHR; D	EHR;D; A	
R; 58	R ; 42	2; R; 48	3; R; 52; 31,8	3;R;52;31,8	-	-	R; 50	
Ls; 165/225; 21,5	LS; 200 ; 20	LS; 150; 20	LS; 174; 20	LS; 227; 20	LS; 227; 20	LS; 227; 20	Ls; 236; 21	
70; o	75 ; o	58; o	65; s	40; s	35; s	56; s	170; s	
4; c; p	4/2 ; c ; p	3,3/c,p	4; c; p	4; c; p	4; c; p	4; c; p	4; c; p	
S; J; D	S; J; D	S;D	S; D	S; D	P; D	S; D	S; J; D	
T	T	T	T	T	diferenciálny	T	T	
H	H	H	H; elektrické Active Comm	H; el.ActiveComm	H	H	H	
CNH, O	Dana ; N	Dana ; O	John Deere; O	John Deere; O	John Deere; O	John Deere; P	CASE IH; O	
55; 7,7	55 ; 6,75	55/5,317	52; 6,7	52;6,1	-	-; 5,4	56; 5,3	
s; Pz	Pz	s; Pz	s; Pz	s; Pz	-	S; Pz	s; Pz	
L; A; Eh	L ; A ; Eh	-	L; samosvorný	L; Pz	-	L; Eh	L; A; Eh	
CNH	-	MF	John Deere	John Deere	John Deere	John Deere	CASE IH	
L; A; Eh	L ; A ; Eh	Z; Eh	L; Eh	L; Eh	-	L; Eh	L; A; Eh	
1840 - 1898	1582-2282	1555-2160,	1524-2235	1805-1950	1830-2340	1930; 2032; 2235; 3048	1560 - 2256	
1934 - 2490	1740-2436	1405-2230	1670-2138	1720-2180	1830-2340	1930; 2032; 2235; 3048	1470 - 2294	
650/60 R 34	540/65R30	540/65R30	600/70R30	600/65R34	-	610mm	600/70R30	
710/75 R 42	650/65R42	650/65R42	650/85R38	710/75R42	625 mm	610mm	710/70R42	
M; L; H; AP	M ; L ; H ; Ap	M, L; H	M; L; H	M; L; H	M; L; H	M; L; H	M; L; H; AP	
10500	9200 ; 3800 ; 5400	8700-10200	11000	14000	16800	18700	11223	
16000	16000 ; 6400 ; 9000	16000	16000; 6500; 11000	18 000; 7100; 11 500	18200	24000	17850;6750;11500	
-	-	-	-	-	-	-	-	
5700; 2406; 3120	5556 ; 2550 ; 3337	5375; 2350-2550; 3665	5280; 2550; 3320	6120; 2600; 3285	6428; 2750; 3340	6350; 2800; 3750	6295; 2550; 3375	
2995; 779	3050 ; 565	3050; 529	2925; 560	3050; 590	2515	3235;	3105;	
K; 69	K ; 70	K; 70	K; 72	K; 69	K; 70	K; 70	K; 69	
STEYR	o ; k	MF/Standard	n; k	n; k	o; k	o; k	p; k	
Grammer; v	Grammer ; v	Grammer;v	Sears-Active seat; v	Sears Active seat; v	Sears; v	Sears; v	OPTIMA; v	
Br	Br	Br	Br	Br	Br	Br	Pr	
E	E ; PF ; A	E,PF	E	-	-	-	E; PF; A	
4000	2000/3000	-	-	-	-	-	2000/4990	
-	-	-	-	-	-	-	-	
-	-	-	-	-	-	-	-	



CASE IH	NEW HOLLAND	NEW HOLLAND	DEUTZ-FAHR	CLAAS	MASSEY FERGUSON	VALTRA	FENDT
Magnum 310 CVXDr. AF5C	T8.380 AUTO COMMAND	T8.380 UC	Agrotron 9340 TTV	Axion 920	8732 S	S 324	933 Vario Gen7
4k4	4k4	4k4	4k4	4k4	4k4	4k4	4k4
FPT	FPT Cursor 9	FPT Cursor 9	DEUTZ / TTCD 7.8	FPT/Cursor 9	Agco Power / 84LFVC	Agco Power/84LFTV-D5	MAN
6;114;145; 8700	6; 117; 135; 8700	6; 117; 135; 8700	6; 101; 126; 7775	6;114;145; 8.710	6; 111; 145; 8419	6; 111; 145; 8400	6;115;145;9037
K / Tm / CR / SCR	K;Tm; CR; SCR	K;Tm; CR; SCR	K, Tm; E, CR; SCR, DPF	K;Tm;CR SCR	K;Tm;CR;SCR	K;Tm;CR;DOC+DPF+SCR	-
21; 600; 651	-; 600; 651	-; 600; 651	14; 500; 600	21; 600	20; 500; 630	21 ; 500; 600	43;1000Mth
ECER120 - 229 (311); 2000	229 (311) / 2000	229 (311) / 2000	232 (316) 2100	235 (320)	-	-	239(326); 1700; ECE R120
ECER120 - 255 (347); 2000	255 (347) / 2000	255 (347) / 2000	-	-	-	-	-
ECER120 - 255 (347); 1800	255 (347) / 1800; ISO	255 (347) / 1800; ISO	247 (336) 1900	239 (325)	235(320); 1950; ISO	236 (320); 2000; ISO	239(326)
ECER120 - 281 (382); 1800	281 (381) / 1800; ISO	281 (381) / 1800; ISO	-	-	257(300)	257 (350); 2000; ISO	-
1708 / 1300-1400	1708 / 1500	1708 / 1300	1372 (1500)	1600	1390; 1500	1500; 1500	1650
40	40	40	-	44	35	-	22,7
-	-	-	-	-	-	-	-
C; Sp	C; S	C; S	C,Sp	C	C, S	Sp	-
CASE IH CVX	NEW HOLLAND	NEW HOLLAND	ZF TERRAmatic	ZF / TMG45	MF/Dyna VT	Agco/AVT	TA 300
P; ECO; CVX	V	P; 19/4	V	V	V	V	V
-	-	19x4; 23x6	-	-	2	-	-
43 (50)	40	40	60/60	40/50	50/40	40/40	60
M, V	M; V	M; V	M, s, V	-	-	M; V	-
N; 35; 21	N; 20	N; 20	N, 35, 6(21) 44, (20)	N;35; 6,20,21;	N; 35; 6, 21	N; 35; 6, 20, 21	-
540 / 1000	1000	1000	540E,1000, 1000E	540E/1000/1000E	1000/540E/1000E	540e/1000; 1000e/1000	540E/1000
1800	1804	1804	-	-	-/1598/2031/1598	1600/2030; 1600/2030	-
1000	1000; vpravo	1000; vpravo	1000; (1000ECO) vpravo	1000;vpravo	1000; vľavo aj vpravo	1000 ; vľavo/vpravo	1000
4; R; 102	3; 3 N; R; 102;	3; 3 N; R; 91;	3; 4; R; 120	3-4;R;110;	3-4; R; 120	3/4; R; 120	-
L; S; M; Z	L; S; M; Z	L; S; M; Z	L, M, S, Z	L;M;S;Z	L, S, M, D, Z	L; S; M; Z	-
EHR;D; A	EHR; D	EHR; D	EHR, D, A	EHR;D;A	EHR; D	EHR ; D ; A	-
R; 50	2; R; 58	2; R; 58	3; R; 50	6,5 t	3; R; 50	R ; 50	-
Ls; 236; 21	LS; 274; 21	LS; 274; 21	Ls; 210; 20	LS;150/220;	Ls; 205; 20	LS ; 205 ; 20	165, 220, 220+210; 20
170; s	-	-	100; o	-	100; o	51 ; o	90;122
4; c; p	4; c; p	4; c; p	4 (6)/1 (2); c, p	4/0;c,p	6/2; c;p	4/2 ; c ; p	-
S; J; D	S; D	S; D	S; D	S,D	s; D	S; J; D	-
T	T	T	T	T	T	T	-
H	H	H	Hp	H	H	H	-
CASE IH; O	NH; O	NH; O	Dana, O	Dana;O	Carraro; O	Dana; N	-
56; 5,3	55; 5,0	55; 5,0	50	55;6,8	55	55 ; 7,4	-
s; Pz	S; Pz	S; Pz	S, Pz	s;Pz	s; Pz	s ; Pz	-
L; A; Eh	L; A; Eh	L; A; Eh	L; Eh (A)	L;Eh	L;A;Eh	L ; A ; Eh	-
CASE IH	CNH	CNH	ZF TERRAmatic	GIMA	MF	-	-
L; A; Eh	L; A; Eh	L; A; Eh	L; Eh (A)	L;Eh	L; Eh	L ; A ; Eh	-
1560 - 2256	2534	2534	-	-	1658-2158	1890-2240	2100
1470 - 2294	2534	2534	-	-	1530-2438	1720-2330	2000
600/70R30	600/70 R 30	600/70 R 30	650/60 R34	600/70 R30	600/65R34	650/60R34	-
710/70R42	710/70 R 42	710/70 R 42	710/70 R42	710/70 R42	710/75R42	710/75R42	-
M; L; H; AP	S; K; H	S; K; H	M, K, H, (ABS)	M;L;H	M,L,H	M ; L ; H ; Ap	-
11415	-	-	12000; 4850; 7150	12840	10800	12000	11300
17850;6750;11500	17500	17500	18000; 7500; 12000	18000	18000	18000 ; 8000 ; 11500	20000
-	-	-	-	-	-	-	-
6295; 2550; 3375	6369; 2534; 3376	6369; 2534; 3376	5268; 2550; 3500	-	5552; 3093; 3428	4868 ; 2550 ; 3382	5775; 2710; 3335
3105;	3450; 415	3450; 415	3135; 480	3150	3105;444	3105 ; 472	3150; 553
K; 69	K; 68	K; 68	K / 70,8	K	K; 71	K ; 69	-
p; k	CNH	CNH	Deutz-Fahr; o; k	CLAAS	MF; o; k	o ; k	-
OPTIMA; v	v	v	Grammer; v	GRAMMER;SEARS;V	Grammer; v	Grammer ; v	-
Pr	Br	Br	Br	Pr	Br	Br	-
E; PF; A	E	E	E	E	E; PF	E ; PF ; A	-
2000/4990	-	-	3000/4000	-	-	2000/3000	-
-	-	-	-	-	-	-	-
-	-	-	-	-	-	-	-



JOHN DEERE	CASE IH	CASE IH	CASE IH	JCB	JCB	JOHN DEERE	JOHN DEERE
7R 330	Magnum 340 AFS CON.	Magnum 340 CVXDr. AFSC	Optum 340 AFS Connect	FASTRAC 8330	FASTRAC 8330iCON	8R 340	8RT 340
4k4	4k4	4k4	4k4	4k4	4k4	4k4	pásově
JD PowerTech PVS	FPT	FPT	FPT	Agco Power / 84AWF	Agco Power / 84AWF	JD PowerTech PVS	JD PowerTech PVS
6; 118,4; 136; 9000	6;114;145; 8700	6;114;145; 8700	6;104;132; 6728	6;111;145;8419	6;111;145;8419	6; 118,4; 136; 9000	6; 118,4; 136; 9000
K/Tm/CR/DPF/SCR	K / Tm / CR / SCR	K / Tm / CR / SCR	K / Tm / CR / SCR	K;Tm	K;Tm	K/Tm/CR/DPF/SCR	K/Tm/CR/DPF/SCR
27; 500; 513	21; 600; 651	21; 600; 651	15; 750; 630/96 AdBlue	20;500;430	20;500;430	27,5; 500; 727	25; 500; 764
243 (330); 2100 ECE-R120	ECER120 - 250 (340); 2000	ECER120 - 250 (340); 2000	ECE R120 - 250 (340); 210	250 (335);2100;97/68 EC	250 (335);2100;97/68 EC	250 (340); 2100 ECE-R120	250 (340); 2100 ECE-R120
265 (360); 2100 ECE-R120	ECER120 - 276 (375); 2000	ECER120 - 276 (375); 2000	-	-	-	276 (375); 2100 ECE-R120	276 (375); 2100 ECE-R120
267(363); 1900 (ECE-R120	ECER120 - 275 (374); 1800	ECER120 - 276 (374); 1800	ECE R120 - 250 (340); 1800	260 (348); 2100; 97/68 EC	260 (348); 2100; 97/68 EC	275 (374); 1900 ECE-R120	275 (374); 1900 ECE-R120
274 (373); 1900 (ECE-R120	ECER120 - 301 (409); 1800	ECER120 - 301 (409); 1800	-	-	-	285 (388); 1900 ECE-R120	285 (388); 1900 ECE-R120
1545; 1600	1800 / 1300-1400	1800 / 1300-1400	1353; 1400	1440; 1500	1440; 1500	1592; 1600	1592; 1600
40	40	40	32	29	29	40	40
-	-	-	199	-	-	-	-
C,Sp	C; Sp	C; Sp	C; Sp	Sp	Sp	C; Sp	C; Sp
John Deere/e23	CASE IH Powershift	CASE IH CVX	CVX	Agco ML 260 CVT	Agco ML 260 CVT	John Deere/e23	John Deere/e23
P	P; ECO 19/4	P; ECO; CVX	P; ECO; CVX	V	V	P	P
23/11	19/4; 23/6	-	-	-	-	23/11	23/11
42	43 (50)	43 (50)	43 (56)	70/40	70/40	42	42
-	M, V	M, V	M, V	-	-	-	-
N; 45; 35; 20; 21	N; 35; 21	N; 35; 21	N; 35; 21	N;35;6/21	N;35;6/21	N; 45; 20	N; 45; 20
540E/1000/1000E	540 / 1000	540 / 1000	540/540E/1000/1000E	540E/1000	540E/1000	1000 / 1000E	1000
1750/1950/1750	1800	1800	1921/1598/1912/1583	1570;1930;2030	1570;1930;2030	1995 / 1590	2000
1000 vľavo	1000	1000	1000	1000; L/R	1000; L/R	-	-
3; R; 107,9; 76,7	4; R; 102	4; R; 102	3; R; 120	3;R; 100	3;R; 100	4; R; 121,2; 90	4; R; 118,7; 88
L; S; M; Z	L; S; M; Z	L; S; M; Z	L; S; M; Z	LSMZ	LSMZ	L; S; M; Z	L; S; M; Z
EHR; D	EHR;D; A	EHR;D; A	EHR;D; A	EHR;D;H	EHR;D;H	EHR; D	EHR; D
3; R; 52; 31,8	R; 50	R; 50	R; 58	3;R; 35	3;R; 35	3;R;52;31,8	-
LS; 174; 20	Ls; 236; 21	Ls; 236; 21	Ls; 220; 21,5	Ls;210;21	Ls;178;21	LS; 227; 20	LS; 227; 20
65; s	170; s	170; s	100; s	130; o	130; o	40; s	35; s
4; c; p	4; c; p	4; c; p	6/3; c; p	4/2; c/p	4/2; c/p	4; c; p	4; c; p
S; D	S; J; D	S; J; D	S; J; D	S;J/D	S;J/D	S; D	P; D
T	T	T	T	T	T	T	diferenciálny
H; elektrické Active Comm	H	H	H	hp	hp	H; eLActiveComm	H
John Deere; O	CASE IH; O	CASE IH; O	Smart Suspension;O	JCB; O	JCB; O	John Deere; O	John Deere; O
52; 6,7	56; 5,3	56; 5,3	55 / 7,1	-	-	52;6,1	-
s; Pz	s; Pz	s; Pz	s; Pz	S;pz	S;pz	s; Pz	-
L; samosvorný	L; A; Eh	L; A; Eh	L; A; Eh	L;Eh	L;Eh	L; Pz	-
John Deere	CASE IH	CASE IH	-	O; JCB	O; JCB	John Deere	John Deere
L; Eh	L; A; Eh	L; A; Eh	L; A; Eh	L;Eh	L;Eh	L; Eh	-
1524-2235	1560 - 2256	1560 - 2256	1858 - 2258	1800/2100	1800/2100	1805-1950	1830-2340
1670-2138	1470 - 2294	1470 - 2294	1840 - 2374	1800/2100	1800/2100	1720-2180	1830-2340
600/70R30	600/70R30	600/70R30	650/60R34	540/65R38	540/65R38	600/65R34	-
650/85R38	710/70R42	710/70R42	710/75 R42	710/70R38	710/70R42	710/75R42	625 mm
M; L; H	M; L; H; AP	M; L; H; AP	M; L; H; AP	K;H;P;ABS	K;H;P;ABS	M; L; H	M; L; H
11000	12190	12243	10500	11796; 6310; 5485	11796; 6310; 5485	14000	16800
16000; 6500; 11000	18000;6750;11500	18000;6750;11500	16000;7500;11600	18000	18000	18 000; 7100; 11 500	18200
-	-	-	-	-	-	-	-
5280; 2550; 3320	6295; 2550; 3375	6295; 2550; 3375	5700; 2536; 3265	5650; 2550; 3450	5650; 2550; 3450	6120; 2600; 3285	6428; 2750; 3340
2925; 560	3105;	3105;	2995; 590	3130; 600	3130; 600	3050; 590	2515
K; 72	K; 69	K; 69	K; 69	K;72	K;72	K; 69	K; 70
n; k	p; k	p; k	o; k	p;k	p;k	n; k	o; k
Sears-Active seat; v	OPTIMA; v	OPTIMA; v	Grammer; v	Grammer	Grammer	Sears Active seat; v	Sears; v
Br	Pr	Pr	Br	Cr	Cr	Br	Br
E	E; PF; A	E; PF; A	E; PF; A	E;A;Sz;PF	E;A;Sz;PF	-	-
-	2000/4990	2000/4990	2000/3000	-	-	-	-
-	-	-	-	-	-	-	-
-	-	-	-	-	-	-	-



JOHN DEERE	NEW HOLLAND	NEW HOLLAND	STEYR	CLAAS	CLAAS	JOHN DEERE	MASSEY FERGUSON
8RX 340	T8.410 AUTO COMMAND	T8.410 UC	6340 TERRUS CVT	Axion 930	Axion 930 TT	7R 350	8735 S
pásové	4k4	4k4	4k4	4k4	4k4	4k4	4k4
JD PowerTech PVS 6; 118,4; 136; 9000	FPT Cursor 9 6; 117; 135; 8700	FPT Cursor 9 6; 117; 135; 8700	FPT 6;108;120; 6700	FTP/Cursor9 6; 114; 145; 8.710	FTP/Cursor9 6; 114; 145; 8.710	JD PowerTech PVS 6; 118,4; 136; 9000	Agco Power / 84LFVC-D.1 6; 111; 145; 8419
K/Tm/CR/DPF/SCR 27,5; 500; 851	K; Tm; CR; SCR -, 600; 651	K; Tm; CR; SCR -, 600; 651	K / Tm / CR / SCR 20; 750; 630	K; Tm, CR SCR 21; 600; 700	K; Tm, CR SCR 21; 600; 700	K/Tm/CR/DPF/SCR 27; 500; 513	K; Tm; CR; SCR 20; 500; 630
250 (340); 2100 ECE-R120	250 (340) / 2000	250 (340) / 2000	ECER120 - 250 (340); 2100	257 (350)	257 (350)	257 (350); 2100 ECE-R120	
276 (375); 2100 ECE-R120	276 (375) / 2000	276 (375) / 2000	-	-	-	276 (375); 2100 ECE-R120	-
275 (374); 1900 ECE-R120	275 (373) / 1800; ISO	275 (373) / 1800; ISO	ECER120 - 250 (340); 1900	261 (355)	261 (355)	283(385); 1900 ECE-R120	257(350); 1950; ISO
285 (388); 1900 ECE-R120	301 (409) / 1800; ISO	301 (409) / 1800; ISO	-	-	-	285 (389); 1900 ECE-R120	279(380)
1592; 1600	1800 / 1500	1800 / 1500	1398	1695	1695	1580; 1600	1530; 1500
40	40	40	23	36	36	40	35
-	205	205	-	-	-	-	-
C; Sp	C; S	C; S	C; Sp	C	C	C, Sp	C, S
John Deere/e23	NEW HOLLAND	NEW HOLLAND	STEYR	ZF / TMG45	ZF / TMG45	John Deere/ AutoPowr	MF/Dyna VT
P	V	P; 19/4	P; ECO; CVT	V	V	P	V
23/11	-	19/4	-	-	-	0	2
42	40	40	43 (53)	40/50	40/50	42	50/40
-	M; V	M; V	M, V	-	-	-	-
N; 45; 20	N; 20	N; 20	N; 35; 21	N;35 ; 6,20,21;	N;35 ; 6,20,21;	N; 45; 35; 20; 21	N; 35; 6, 21
1000 / 1000E	1000	1000	540/540E/1000/1000E	540E/1000/1000E	540E/1000/1000E	540E/1000/1000E	1000/540E/1000E
1995 / 1590	1804	1804	1930/1598/1853/1583	-	-	1750/1950/1750	-/1598/2031/1598
-	1000; vpravo	1000; vpravo	1000/1000E (1886/1585)	1000;vpravo	1000;vpravo	1000 vľavo	1000; vľavo aj vpravo
4; R; 1212,4; 90	2; 3 N; 4 N; R; 102;	2; 3 N; 4 N; R; 102;	3/4N; R; 112; 125	3-4;R;110;	3-4;R;110;	3; R; 107,9; 76,7	3-4; R; 120
L; S; M; Z	L; S; M; Z	L; S; M; Z	L; S; M; Z	L;M;S;Z	L;M;S;Z	L; S; M; Z	L, S, M, D, Z
EHR; D	EHR; D	EHR; D	EHR; D; A	EHR;D;A	EHR;D;A	EHR; D	EHR; D
-	2; R; 58	2; R; 58	R; 58	65	65	3; R; 52; 31,8	3; R; 50
LS; 227; 20	LS; 274; 21	LS; 274; 21	Ls; 165/225; 21,5	LS;150/220	LS;150/220	LS; 174; 20	Ls; 205; 20
56; s	-	-	70; o	-	-	65; s	100; o
4; c; p	4; c; p	4; c; p	4; c; p	4/0;c,p	4/0;c,p	4; c; p	6/2; c;p
S; D	S; D	S; D	S; J; D	S,D	S,D	S; D	s; D
T	T	T	T	T	T	T	T
H	H	H	H	H	H	H; elektrické Active Comm	H
John Deere; P	NH; O	NH; O	CNH, O	Dana;O	Dana;O	John Deere; O	Carraro; O
-; 5,4	55; 5,0	55; 5,0	55; 7,7	55;6,8	55;6,8	52; 6,7	55
S; Pz	S; Pz	S; Pz	s; Pz	s;Pz	s;Pz	s; Pz	s; Pz
L; Eh	L; A; Eh	L; A; Eh	L; A; Eh	L;Eh	L;Eh	L; samosvorný	L;A;Eh
John Deere	CNH	CNH	CNH	GIMA	GIMA	John Deere	MF
L; Eh	L; A; Eh	L; A; Eh	L; A; Eh	L;Eh	L;Eh	L; Eh	L; Eh
1930; 2032; 2235; 3048	2534	2534	1840 - 1898	-	-	1524-2235	1658-2158
1930; 2032; 2235; 3048	2534	2534	1934 - 2490	-	-	1670-2138	1530-2438
610mm	600/70 R 30	600/70 R 30	650/60 R 34	600/70 R30	600/70 R30	600/70R30	600/65R34
610mm	710/70 R 42	710/70 R 42	710/75 R 42	710/70 R42	735 mm	650/85R38	710/75R42
M; L; H	S; K; H	S; K; H	M; L; H; AP	M;L;H	M;L;H	M; L; H	M;L;H
18700	-	-	10500	12840	-	11000	10800
24000	17500	17500	16000	18000	-	16000; 6500; 11000	18000
-	-	-	-	-	-	-	-
6350; 2800; 3750	6369; 2534; 3376	6369; 2534; 3376	5700; 2406; 3120	-	-	5280; 2550; 3320	5552; 3093; 3428
3235;	3450; 415	3450; 415	2995; 779	3150	3150	2925; 560	3105; 444
K; 70	K; 68	K; 68	K; 69	K	K	K; 72	K; 71
o; k	CNH	CNH	STEYR	CLAAS	CLAAS	n; k	MF; o; k
Sears; v	v	v	Grammer; v	GRAMMER; SEARS; V	GRAMMER; SEARS; V	Sears-Active seat; v	Grammer; v
Br	Br	Br	Br	Pr	Pr	Br	Br
-	E	E	E	E	E	E	E; PF
-	-	-	4000	-	-	-	-
-	-	-	-	-	-	-	-
-	-	-	-	-	-	-	-

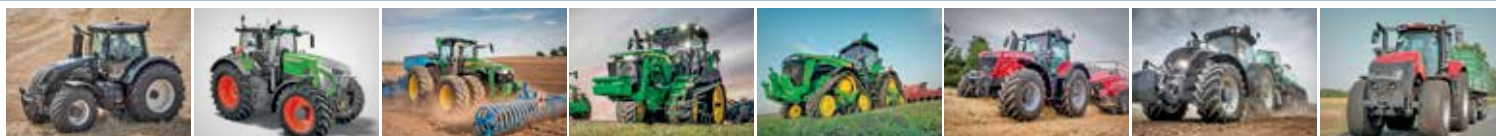

VALTRA	FENDT	JOHN DEERE	JOHN DEERE	JOHN DEERE	MASSEY FERGUSON	VALTRA	CASE IH
S 354	936 Vario Gen7	8R 370	8RT 370	8RX 370	8737 S	S 374	Magnum 380 CVXDr. AFS
4k4	4k4	4k4	pásové	pásové	4k4	4k4	4k4
Agco Power/84LFTV-D5	MAN	JD PowerTech PSS	JD PowerTech PSS	JD PowerTech PSS	Agco Power / 84LFCV-D1	Agco Power/84LFTV-D5	FPT
6 ; 111 ; 145 ; 8400	6;115;145;9037	6; 118,4; 136; 9000	6; 118,4; 136; 9000	6; 118,4; 136; 9000	6; 111; 145; 8419	6 ; 111; 145 ; 8400	6;114;145; 8700
K;Tm; CR;DOC+DPF+SCR	-	K/Tm/CR/DPF/SCR	K/Tm/CR/DPF/SCR	K/Tm/CR/DPF/SCR	K;Tm;CR;SCR	K;Tm; CR;DOC+DPF+SCR	K/Tm / CR / SCR
21 ; 500 ; 600	43;1000;-	27,5; 500; 727	25; 500; 764	27,5; 500; 851	20; 500; 630	21 ; 500 ; 600	21; 600; 651
-	217(296);1700;ECE R 120	272 (370); 2100 ECE-R120	272 (370); 2100 ECE-R120	272 (370); 2100 ECE-R120	-	-	ECER120 - 279 (379); 2000
-	-	298 (405); 2100 ECE-R120	298 (405); 2100 ECE-R120	298 (405); 2100 ECE-R120	-	-	ECER120 - 305 (415); 2000
258 (350) ; 2000 ; ISO	261(355)	299(407); 1900 (ECE-R120)	299 (407); 1900 (ECE-R120)	299 (407); 1900 (ECE-R120)	272(370); 1950; ISO	272 (370) ; 2000 ; ISO	ECER120 - 307 (417); 1800
272 (370) ; 2000 ; ISO	-	309 (420); 1900 ECE-R120	309 (420); 1900 ECE-R120	309 (420); 1900 ECE-R120	294(400)	294 (400) ; 2000 ; ISO	ECER120 - 320 (435); 1800
1590 ; 1500	1750	1732; 1600	1732; 1600	1732; 1600	1540; 1500	1600 ; 1500	1850 / 1300-1400
-	19,4	40	40	40	35	-	39
-	-	-	-	-	-	-	-
Sp	-	C; Sp	C; Sp	C; Sp	C, S	Sp	C; Sp
Agco/AVT	TA 300	John Deere/e23	John Deere/e23	John Deere/e23	MF/Dyna VT	Agco/AVT	CASE IH CVX
V	V	P	P	P	V	V	P; CVX
-	-	23/11	23/11	23/11	2	-	-
40/40	60	42	42	42	50/40	40/40	43 (50)
M ; V	-	-	-	-	-	M ; V	M, V
N ; 35 ; 6, 20, 21	-	N; 45; 20	N; 45; 20	N; 45; 20	N; 35; 6, 21	N ; 35 ; 6, 20, 21	N; 35; 21
540e/1000 ; 1000e/1000	540E/1000	1000 / 1000E	1000	1000 / 1000E	1000/540E/1000E	540e/1000 ; 1000e/1000	540 / 1000
1600/2030 ; 1600/2030	-	1995 / 1590	2000	1995 / 1590	-/1598/2031/1598	1600/2030 ; 1600/2030	1800
1000 ; vľavo/vpravo	1000	-	-	-	1000; vľavo aj vpravo	1000 ; vľavo/vpravo	1000
3/4; R; 120	-	4; R; 1212,4; 90	4; R; 118,7; 88	4; R; 1212,4; 90	3-4; R; 120	3/4; R; 120	4; R; 102
L; S; M; Z	-	L; S; M; Z	L; S; M; Z	L; S; M; Z	L, S, M, D, Z	L; S; M; Z	L; S; M; Z
EHR; D ; A	-	EHR; D	EHR; D	EHR; D	EHR; D	EHR; D ; A	EHR;D; A
R ; 50	-	3;R;52;31,8	-	-	3; R; 50	R ; 50	R; 50
LS ; 205 ; 20	165, 220, 220+210; 20	LS; 227; 20	LS; 227; 20	LS; 227; 20	Ls; 205; 20	LS ; 205 ; 20	Ls; 236; 21
51 ; o	90;122	40; s	35; s	56; s	100; o	51 ; o	170; s
4/2 ; c ; p	-	4; c; p	4; c; p	4; c; p	6/2; c;p	6/2 ; c ; p	4; c; p
S ; J ; D	-	S; D	P; D	S; D	s; D	S ; J ; D	S; J; D
T	-	T	diferenciálny	T	T	T	T
H	-	H; eI.ActiveComm	H	H	H	H	H
Dana ; N	-	John Deere; O	John Deere; O	John Deere; P	Carraro; O	Dana ; N	CASE IH; O
55 ; 7,4	-	52;6,1	-	-; 5,4	55	55 ; 7,4	56; 5,3
s ; Pz	-	s; Pz	-	S; Pz	s; Pz	s ; Pz	s; Pz
L ; A ; Eh	-	L; Pz	-	L; Eh	L;A;Eh	L ; A ; Eh	L; A; Eh
-	-	John Deere	John Deere	John Deere	MF	-	CASE IH
L ; A ; Eh	-	L; Eh	-	L; Eh	L; Eh	L ; A ; Eh	L; A; Eh
1890-2240	2100	1805-1950	1830-2340	1930; 2032; 2235; 3048	1658-2158	1890-2240	1560 - 2256
1720-2330	2000	1720-2180	1830-2340	1930; 2032; 2235; 3048	1530-2438	1720-2330	1470 - 2294
650/60R34	-	650/60R34	-	610mm	600/65R34	650/60R34	600/70R30
710/75R42	-	900/60R42	625 mm	610mm	710/75R42	710/75R42	710/70R42
M ; L ; H ; Ap	-	M; L; H	M; L; H	M; L; H	M,L,H	M ; L ; H ; Ap	M; L; H; AP
12000	11300	14000	16800	18700	10800	12000	12850
18000 ; 8000 ; 11500	20000	18 000; 7100; 11 500	18200	24000	18000	18000 ; 8000 ; 11500	18000;7760;11500
-	-	-	-	-	-	-	-
4868 ; 2550 ; 3382	5775; 2710; 3377	6120; 2600; 3285	6428; 2750; 3340	6350; 2800; 3750	5552; 3093; 3428	4868 ; 2550 ; 3382	6575; 2550; 3375
3105 ; 472	3150; 578	3050; 590	2515	3235;	3105;444	3105 ; 472	3155;
K ; 69	-	K; 69	K; 70	K; 70	K; 71	K ; 69	K; 69
o ; k	-	n; k	o; k	o; k	MF; o; k	o ; k	p; k
Grammer ; v	-	Sears Active seat; v	Sears; v	Sears; v	Grammer; v	Grammer ; v	OPTIMA; v
Br	-	Br	Br	Br	Br	Br	Pr
E ; PF ; A	-	-	-	-	E; PF	E ; PF ; A	E; PF; A
2000/3000	-	-	-	-	-	2000/3000	2000/4990
-	-	-	-	-	-	-	-
-	-	-	-	-	-	-	-

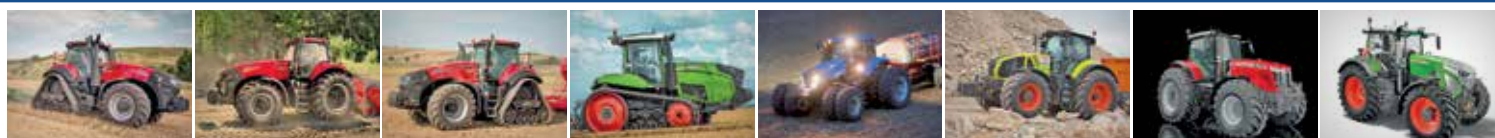

CASE IH	CASE IH	CASE IH	FENDT	NEW HOLLAND	CLAAS	MASSEY FERGUSON	FENDT
Magnum 380 CVX RowTrac	Magnum 400 AFSC	Magnum 400 RowTrac	Fendt 938 Vario MT	T8.435 AUTO COMMAND	Axion 940	8740 S	939 Vario Gen7
pásové	4k4	pásové	pásové	4k4	4k4	4k4	4k4
FPT	FPT	FPT	AGCO Power AP98-4	FPT Cursor 9	FTP/Cursor9	Agco Power / 84LFVC	MAN
6;114;145; 8700	6;114;145; 8700	6;114;145; 8700	7; -; -; 9 800	6; 117; 135; 8700	6; 114; 145; 8.710	6; 111; 145; 8419	6;115;145;9037
K / Tm / CR / SCR	K/Tm/CR/SCR	K/Tm/CR/SCR	K;Tm;SCR	K;Tm;CR;SCR	K;Tm;CR;SCR	K;Tm;CR;SCR	-
21; 600; 651	21; 600; 651	21; 600; 651	32;400;773	-; 600; 651	21; 600; 700	20; 500; 630	43;1000;-
ECER120 - 279 (379); 2000	ECER120 - 279 (379); 2000	ECER120 - 279 (379); 2000	279 (380); 1700; ECE R120	279 (380) / 2000	280 (380)	280(381);2100	283(385);1700;ECE R 120
ECER120 - 305 (415); 2000	-	-	-	305(414) / 2000	-	-	-
ECER120 - 307 (417); 1800	ECER120 - 307 (417); 1800	ECER120 - 307 (417); 1800	279 (380); 1600;ECE R 120	307 (417) / 1800; ISO	283 (385)	298(405); 1950; ISO	283(385)
ECER120 - 320 (435); 1800	-	-	-	320 (435) / 1800; ISO	-	-	-
1850 / 1300-1400	1850 / 1300-1400	1850 / 1300-1400	1698;1450	1850 / 1300	1770	1540; 1500	1850
39	39	39	-	40	30	35	16,4
-	-	-	-	205	-	-	-
C; Sp	C; Sp	C; Sp	C;Sp	C; S	C	C, S	-
CASE IH CVX	CASE IH CVX	CASE IH CVX	Fendt; Vario TA 300T	NEW HOLLAND	ZF / TMG45	MF/Dyna VT	TA 300
P; CVX	P; CVX	P; CVX	V	V	V	V	V
-	-	-	-	-	-	2	-
43 (50)	43 (50)	43 (50)	40	40	40/40	50/40	60
M, V	M, V	M, V	M;V	M; V	-	-	-
N; 35; 21	N; 35; 21	N; 35; 21	N; 45; 20	N; 20	N;35 ; 6,20,21;	N; 35; 6, 21	-
540 / 1000	540 / 1000	540 / 1000	1000, 1000E	1000	540E/1000/1000E	1000/540E/1000E	540E/1000
1800	1800	1800	1650, 1255	1804	-	-/1598/2031/1598	-
1000	1000	1000	-	1000; vpravo	1000;vpravo	1000; vľavo aj vpravo	1000
4; R; 102	4; R; 102	4; R; 102	N;117,6	2; 3 N; 4 N; R; 102;	3-4;R;110;	3-4; R; 120	-
L; S; M; Z	L; S; M; Z	L; S; M; Z	L; S; P	L; S; M; Z	L;M;S;Z	L, S, M, D, Z	-
EHR;D; A	EHR;D; A	EHR;D; A	EHR; D; A	EHR; D	EHR;D;A	EHR; D	-
R; 50	R; 50	R; 50	N; 50	2; R; 58	65	3; R; 50	-
Ls; 236; 21	Ls; 236; 21	Ls; 236; 21	LS; 220/440; 20	LS; 274; 21	LS;150/220	Ls; 205; 20	165, 220, 220+210; 20
170; s	170; s	170; s	140	-	-	100; o	90;122
4; c; p	4; c; p	4; c; p	4; c; p	4; c; p	4/0;c;p	6/2; c;p	-
S; J; D	S; J; D	S; J; D	s; D	S; D	S,D	s; D	-
T	T	T	diferenciálny	T	T	T	-
H	H	H	H	H	H	H	-
CASE IH; O	CASE IH; O	CASE IH; O	CAT; O	NH; O	Dana;O	Carraro; O	-
56; 5,3	56; 5,3	56; 5,3	-	55; 5,0	55;6,8	55	-
s; Pz	s; Pz	s; Pz	-	S; Pz	s;Pz	s; Pz	-
L; A; Eh	L; A; Eh	L; A; Eh	-	L; A; Eh	L;Eh	L;A;Eh	-
CASE IH	CASE IH	CASE IH	CAT	CNH	GIMA	MF	-
L; A; Eh	L; A; Eh	L; A; Eh	-	L; A; Eh	L;Eh	L; Eh	-
1560 - 2256	1560 - 2256	1560 - 2256	1524 - 2235	2534	-	1658-2158	2100
1470 - 2294	1470 - 2294	1470 - 2294	1524 - 2235	2534	-	1530-2438	2000
620/75R30	620/75R30	620/75R30	-	600/70 R30	650/65 R34	600/65R34	-
610 mm	710/70 R42	610 mm	762 mm	710/70 R42	710/75 R42	710/75R42	-
M; L; H; AP	M; L; H; AP	M; L; H; AP	M,L; H;	S; K; H	M;L;H	M,L,H	-
17113	17113	17113	15100; -;	-	13060	12000	11400
18000;6750;11500	18000;6750;11500	18000;6750;11500	20800; -;	17500	18000	18000	20000
-	-	-	-	-	-	-	-
6295; 2650; 3450	6295; 2650; 3450	6295; 2650; 3450	5900; 2500; 3600	6369; 2534; 3376	-	5460; 2550; 3515	5775; 2710; 3377
3155;	3155;	3155;	-	3450; 415	3150	3100;444	3150; 578
K; 69	K; 69	K; 69	K; 70	K; 68	K	K; 71	-
p; k	p; k	p; k	AGCO; o; k	CNH	CLAAS	MF; o; k	-
OPTIMA; v	OPTIMA; v	OPTIMA; v	AGCO; v	v	GRAMMER;SEARS;V	Grammer; v	-
Pr	Pr	Pr	Pr	Br	Pr	Br	-
E; PF; A	E; PF; A	E; PF; A	E	E	E	E; PF	-
2000/4990	2000/4990	2000/4990	-	-	-	-	-
-	-	-	-	-	-	-	-
-	-	-	-	-	-	-	-



FENDT	VALTRA	FENDT	CLAAS	JOHN DEERE	JOHN DEERE	JOHN DEERE	FENDT
1038 Vario Gen3	S 394	Fendt 940 Vario MT	Axion 950	8R 410	8RT 410	8RX 410	942 Vario Gen7
4k4	4k4	pásové	4k4	4k4	pásové	pásové	4k4
MAN	Agco Power/84LFTV-D5	Agco Power AP98-4	FTP/Cursor9	JD PowerTech PSS	JD PowerTech PSS	JD PowerTech PSS	MAN
6, 126, 166, 12419	6; 111; 145; 8400	7; -; -; 9 800	6; 114; 145; 8.710	6; 118,4; 136; 9000	6; 118,4; 136; 9000	6; 118,4; 136; 9000	6;115;145;9037
K,Tm, CR, SCR	K;Tm;CR;DOC+DPF+SCR	K;Tm;SCR	K;Tm;CRSCR	K/Tm/CR/DPF/SCR	K/Tm/CR/DPF/SCR	K/Tm/CR/DPF/SCR	-
; 500; 800	21 ; 500 ; 600	32;400;773	21; 600; 700	27,5; 500; 727	25; 500; 764	27,5; 500; 851	43;1000;-
291 (396); 1700; ECE R 12	-	298 (405); 1700; ECE R120	298 (405)	302 (410); 2100 (ECE-R120)	302 (410); 2100 (ECE-R120)	302 (410); 2100 (ECE-R120)	305(415);1700;ECE R 120
-	-	-	-	327 (445); 2100 ECE-R120	327 (445); 2100 ECE-R120	327 (445); 2100 ECE-R120	-
291 (396); ECE R 120	294 (400); 2000; ISO	298 (405); 1600;ECE R 120	301 (410)	326(443); 1900 (ECE-R120)	326 (443); 1900 (ECE-R120)	326 (443); 1900 (ECE-R120)	283(385)
-	298 (405); 2000; ISO	-	-	337 (458); 1900 ECE-R120	337 (458); 1900 ECE-R120	337(458); 1900 ECE-R120	-
1910; 1500 - 1700	1600; 1500	1806;1450	1820	1851; 1600	1851; 1600	1851; 1600	1970
17	-	-	26	40	40	40	15
-	-	-	-	-	-	-	-
C, Sp	Sp	C;Sp	C	C; Sp	C; Sp	C; Sp	-
Fendt/TA400	Agco/AVT	Fendt;Vario TA 300T	ZF / TMG45	John Deere/e23	John Deere/e23	John Deere/e23	TA 300
V	V	CVT	V	P	P	P	V
-	-	-	-	23/11	23/11	23/11	-
60/33	40/40	40	40/50	42	42	42	60
-	M; V	M;V	-	-	-	-	-
-	N; 35; 6, 20, 21	N; 45; 20	N;35; 6,20,21;	N; 45; 20	N; 45; 20	N; 45; 20	-
1000/1000E/1300	540e/1000; 1000e/1000	1000, 1000E	540E/1000/1000E	1000 / 1000E	1000	1000 / 1000E	540E/1000
-	1600/2030; 1600/2030	1650, 1255	-	1995 / 1590	2000	1995 / 1590	-
-	1000; vľavo/vpravo	-	1000;vpravo	-	-	-	1000
-	3/4; R; 120	N;117,6	3-4;R;110;	4; R; 1212,4; 90	4; R; 118,7; 88	4; R; 1212,4; 90	-
L; S; M; Z	L; S; M; Z	L; S; P	L;M;S;Z	L; S; M; Z	L; S; M; Z	L; S; M; Z	-
EHR; D; A	EHR; D; A	EHR; D; A	EHR;D;A	EHR; D	EHR; D	EHR; D	-
-	R; 50	N; 50	65	3;R;52;31,8	-	-	-
LS; 430; 20	LS; 205; 20	LS; 220/440; 20	LS;150/220	LS; 227; 20	LS; 227; 20	LS; 227; 20	165, 220, 220+210; 20
-	51; o	140	-	40; s	35; s	56; s	90;122
4/0, C, P	6/2; c; p	4; c; p	4/0;c,p	4; c; p	4; c; p	4; c; p	-
S; D	S; J; D	s; D	S,D	S; D	P; D	S; D	-
T;	T	diferenciálny	T	T	diferenciálny	T	-
H;	H	H	H	H; eI.ActiveComm	H	H	-
Fendt, O	Dana; N	CAT; O	Dana;O	John Deere; O	John Deere; O	John Deere; P	-
-	55; 7,4	-	55;6,8	52;6,1	-	-; 5,4	-
-	s; Pz	-	s;Pz	s; Pz	-	S; Pz	-
-	L; A; Eh	-	L;Eh	L; Pz	-	L; Eh	-
Fendt	-	CAT	GIMA	John Deere	John Deere	John Deere	-
-	L; A; Eh	-	L;Eh	L; Eh	-	L; Eh	-
2100	1890-2240	1524 - 2235	-	1805-1950	1830-2340	1930; 2032; 2235; 3048	2100
2000	1720-2330	1524 - 2235	-	1720-2180	1830-2340	1930; 2032; 2235; 3048	2000
650/65 R34	650/60R34	-	710/60 R34	650/60R34	-	610mm	-
710/75 R42	710/75R42	762 mm	900/60 R42	900/60R42	625 mm	610mm	-
M, L, H	M; L; H; Ap	M,L; H;	M;L;H	M; L; H	M; L; H	M; L; H	-
14000	12000	15100; -;	13060	14000	16800	18700	11780
21000	18000; 8000; 11500	20800; -;	18000	18 000; 7100; 11 500	18200	24000	20000
-	-	-	-	-	-	-	-
5966; 2750; 3570	4868; 2550; 3382	5900; 2500; 3600	-	6120; 2600; 3285	6428; 2750; 3340	6350; 2800; 3750	5775; 2750; 3385
3300;	3105; 472	-	3150	3050; 590	2515	3235;	3150; 603
K; 70	K; 69	K; 70	K	K; 69	K; 70	K; 70	-
Fendt, o, k	o; k	AGCO; o; k	CLAAS	n; k	o; k	o; k	-
Grammer, v	Grammer; v	AGCO; v	GRAMMER,SEARS;V	Sears Active seat; v	Sears; v	Sears; v	-
Br	Br	Pr	Pr	Br	Br	Br	-
E; PF	E; PF; A	E	E	-	-	-	-
3000/4000	2000/3000	-	-	-	-	-	-
-	-	-	-	-	-	-	-
-	-	-	-	-	-	-	-



FENDT	FENDT	KIROVEC	CLAAS	CLAAS	FENDT	CLAAS	CASE IH
Fendt 943 Vario MT	1042 Vario Gen3	K-743	Axion 960	Axion 960 TT	Fendt 1149 MT	Xerion 4200	Quadtrac 475
pásové	4k4	4k4	4k4	4k4	pásové	4k4	pásové
Agco Power AP98-4	MAN	MTU OM470LA	FTP/Cursor9	FTP/Cursor9	Agco Power AP168-4	M Benz/OM 470 LA.E	FPT
7;-;-; 9 800	6, 126, 167, 12419	6;-;-;6650	6; 114; 145; 8.710	6; 114; 145; 8.710	12;-;-; 16 800	6;10600	6;137;168; 12900
K; Tm;SCR	K, Tm, CR, SCR	K; Tm	K; Tm,CR SCR	K; Tm,CR SCR	K; Tm;SCR	K;Tm;CR;SCR	K / Tm / CR / SCR
32;400;773	; 500; 800	-	21; 600; 700	21; 600; 700	45; 400;1250	1000	36; 600; 1779
317 (431); 1700;ECE R120	320 (435); 1700;ECE R 120	230 (435)	323 (440)	323 (440)	336 (457);2100;ECE R 120	337 (457);1900	ECER120 - 349 (475); 2100
-	-	-	-	-	-	-	ECER120 - 378 (514); 2100
317 (431); 1600;ECE R 120	320 (435); ECER 120	230 (170)	327 (445)	327 (445)	362 (492); 1900; ECE R120	340 (462);1600	ECER120 - 384 (522); 1900
-	-	-	-	-	-	-	ECER120 - 384(522); 1900
1921;1450	2108; 1000 - 1500	2100;1300-1600	1860	1860	2170;1500	2200;1300	2222; 1400
-	17	-	20	20	42	-	40
-	-	-	-	-	-	-	-
C;Sp	C, Sp	-	C	C	C;Sp	Sp	C; Sp
Fendt; Vario TA 300T	Fendt/TA400	Kirovec	ZF / TMG45	ZF / TMG45	CAT	ZF ECCOM	CASE IH Powershift
CVT	V	C;4/4	V	V	P; 16/4	V	P; 16/2
-	-	16 + 8	-	-	16/4	-	16/2
40	60/33	30	40/50	40/50	40	50	38
M;V	-	-	-	-	M;V	-	M, V
N; 45; 20	-	-	N;35 ; 6,20,21;	N;35 ; 6,20,21;	N; 45; 20	N;	N; 44; 20
1000, 1000E	1000/1000E/1300	540/1000	540E/1000/1000E	540E/1000/1000E	1000	1000	1000
1650, 1255	-	1300	-	-	1950	1730	1800
-	-	-	1000;vpravo	1000;vpravo	-	-	-
N;117,6	-	3;-;-;	3-4;R;110;	3-4;R;110;	4;R; 140	R;136;100	4; R; ; 105
L; S; P	L; S; M; Z	-	L;M;S;Z	L;M;S;Z	L, S, P	L,S,M,Z	L; S
EHR; D; A	EHR; D; A	EHR	EHR;D;A	EHR;D;A	EHR; D; A	EHR;D;A	EHR;A
N; 50	-	-	65	65	N; 50	R,84;81	-
LS; 220/440; 20	LS; 430; 20	A; 280	LS;150/220	LS;150/220	Ls; 233/321; 20	LS;195;20	Ls; 216; 428; 21
140	-	-	-	-	114;	80;130	159; o
4; c; p	4/0, C, P	-	4/0;c,p	4/0;c,p	4/ C; P	5/2;c,p	4; c; p
s; D	S; D	-	S,D	S,D	s; D	S;D	-
diferenciálny	T;	-	T	T	diferenciálny	-	K
H	H;	-	H	H	H	H	H
CAT; O	Fendt, O	Kirovec	Dana; O	Dana; O	CAT; O	Raba	P
-	-	-	55;6,8	55;6,8	-	50;12,0	-; 5,7
-	-	-	s;Pz	s;Pz	-	s;Pz	s; Pz
-	-	-	L;Eh	L;Eh	-	L;A;Eh	L; A; Eh
CAT	Fendt	Kirovec	GIMA	GIMA	CAT	Raba	-
-	-	-	L;Eh	L;Eh	-	L;A;Eh	L; A; Eh
1524 - 2235	2100	-	-	-	2286 - 3251	2100	-
1524 - 2235	2000	-	-	-	2286 - 3251	2100	-
-	650/65 R38	710/70 R38	710/60 R34	710/60 R34	-	710/85 R38	762mm
762 mm	750/75 R46	710/70 R38	900/60 R42	735 mm	762mm	710/85 R38	762mm
M,L; H;	M, L, H	K	M;L;H	M;L;H	M;L; H;	M,K,H,AP,-	M; K; H
15100; -;	14000	17 500	13060	-	18 100; -;	17450;9600;7850	23415
20800; -;	21000	18 830	18000	-	25 000; -;	36000,20160,15840	27215
-	-	-	-	-	-	-	-
5900; 2500; 3600	5966; 2750; 3570	7800, 2840, 4000	-	-	5800; 3000; 3600	7662;2980;3996	7613; 2997; 3835
-	3300;	-	3150	3150	-	3600;455	3912
K; 70	K; 70	Br	K	K	K; 70	K,72	K; 71
AGCO; o; k	Fendt, o, k	Kirovec	CLAAS	CLAAS	AGCO; o; k	Claas;o;k;	p; k
AGCO; v	Grammer, v	V	GRAMMER,SEARS;V	GRAMMER,SEARS;V	AGCO; v	Grammer;v	OPTIMA - Active Seat; v
Pr	Br	-	Pr	Pr	Cr	Cr	Pr
E	E; PF	-	E	E	E	E;PF	E; PF; A
-	3000/4000	-	-	-	-	2000,3500	-/4900
-	-	225 000 - 266 480	-	-	-	-	-
-	-	-	-	-	-	-	-



CASE IH	FENDT	CLAAS	JOHN DEERE	JOHN DEERE	FENDT	CLAAS	FENDT
Quadtrac 475 CVXDrive	1046 Vario Gen3	Xerion 4500	9R 490	9RX 490	Fendt 1154 MT	Xerion 5000	1050 Vario Gen3
pásové	4k4	4k4	4k4	pásové	pásové	4k4	4k4
FPT	MAN	M-Benz/OM 471 LA.E	JD PowerTech	JD PowerTech	Agco Power AP168-4	M-Benz/OM 471 LA.E	MAN
6;137;168; 12900	6, 126, 168, 12419	6;12800	6; 132; 165; 13 600	6; 132; 165; 13 600	12; -; -; 16 800	6;12800	6, 126, 169, 12419
K / Tm / CR / SCR	K, Tm, CR, SCR	K;Tm;CR;SCR	K/Tm/DPF/SCR	K/Tm/DPF/SCR	K;Tm;SCR	K;Tm;CR;SCR	K, Tm, CR, SCR
36; 600; 1779	; 500; 800	-	64; 500; 1490	64; 500; 1490	45; 400; 1250	-	; 500; 800
ECER120 - 349 (475); 2100	350 (476); 1700; ECE R 120	353 (480);1900	360(490); 2100 (97/68 EC)	360(490); 2100 (97/68 EC)	365 (496); 2100; ECE R120	374 (509);1900	380 (517); 1700; ECE R 120
ECER120 - 378 (514); 2100	-	-	-	-	-	-	-
ECER120 - 384 (522); 1900	350 (476); ECE R 120	360(490);1600	396(539); 1900 (97/68 EC)	396(539); 1900 (97/68 EC)	394 (536); 1900; ECE R120	390 (530);1700	380 (517); ECE R 120
ECER120 - 384 (522); 1900	-	-	-	-	-	-	-
2222; 1400	2305; 1000 - 1500	2400;1300	2262; 1550 (97/68 EC)	2262; 1550 (97/68 EC)	2360;1500	2600;1300	2420; 1000 - 1500
40	17	-	38	38	42	-	13
-	-	-	-	-	-	-	-
C; Sp	C, Sp	Sp	C; Sp	C; Sp	C;Sp	Sp	C, Sp
CASE IH CVX	Fendt/TA400	ZF ECCOM	JohnDeere/PS EM	JohnDeere/PS EM	CAT	ZF ECCOM	Fendt/TA400
P; CVX	V	V	P; 18/6	P; 18/6	P; 16/4	V	V
-	-	-	18/6	18/6	16/4	-	-
43	60/33	50	42	30	40	50	60/33
M, V	-	-	M; V	M; V	M;V	-	-
N; 44; 20	-	N	N; na přání	N; volitelný; 45; 20	N; 45; 20	N;	-
1000	1000/1000E/1300	1000	1000	1000	1000	1000	1000/1000E/1300
1800	-	1730	1895	1995	1950	1730	-
-	-	-	-	-	-	-	-
4; R; ; 105	-	R;136;100	4; R; 90,3	4; R; 90,7	4;R; 140	R;136;100	-
L; S	L; S; M; Z	L,S,M,Z	L; S; M; Z	L; S; M; Z	L; S; P	L,S,M,Z	L; S; M; Z
EHR;A	EHR; D; A	EHR;D;A	EHR; D	EHR; D	EHR; D; A	EHR;D;A	EHR; D; A
-	-	R,84;81	-	-	N; 5	R,84;81	-
Ls; 216; 428; 21	LS; 430; 20	LS;195;20	LS; 208; 20	LS; 208 20	Ls; 233/321; 20	LS;195;20	LS; 430; 20
159; o	-	80;130	102; 68; o	102; 68; o	114	80;130	-
4; c; p	4/0, C, P	5/2;c,p	4; c; p	5; c; p	4/ C; P	5/2;c,p	4/0, C, P
-	S; D	S;D	-	-	s; D	S;D	S; D
K	T;	-	K	K	diferenciální	-	T;
H	H;	H	H	H	H	H	H;
P	Fendt, O	Raba	John Deere; P	John Deere;	CAT; O	Raba,P	Fendt, O
-; 5,7	-	50;12,0	42; 5,9	-	-	50;12,0	-
s; Pz	-	s;Pz	s; Pz	-	-	s;Pz	-
L; A; Eh	-	L;A;Eh	L; Eh	L	-	L;A;Eh	-
-	Fendt	Raba	John Deere	John Deere	CAT	Raba	Fendt
L; A; Eh	-	L;A;Eh	L; Eh	L	-	L;A;Eh	-
-	2100	2100	-	-	2286 - 3251	2100	2100
-	2000	2100	-	-	2286 - 3251	2100	2000
762mm	650/65 R38	900/60 R42	800/70R38	760 mm	-	900/60 R42	650/65 R38
762mm	750/75 R46	900/60 R42	800/70R38	760 mm	762mm	900/60 R42	750/75 R46
M; K; H	M, L, H	M,K,H,AP,-	M; L; H	M; L; H	M;L; H;	M,K,H,AP,-	M, L, H
23415	14000	17450;9600;7850	20856	25 550	18 100; -; -	17450;9600;7850	14000
27215	21000	36000,20160,15840	30391	32 000	25 000; -; -	36000,20160,15840	21000
-	-	-	-	-	-	-	-
7613; 2997; 3835	5966; 2750; 3570	7662;2980;3996	7945; 3050; 3980	8310; 2980; 3946	5800; 3000; 3600	7662;2980;3996	5966; 2750; 3570
3912	3300;	3600;455	3912; 732	4125; 406	-	3600;455	3300;
K; 71	K; 70	K,72	K	K	K; 70	K,72	K; 70
p; k	Fendt, o, k	Claas;o;k;	p; k	o; k	AGCO; o; k	Claas;o;k;	Fendt, o, k
OPTIMA - Active Seat; v	Grammer, v	Grammer;v	Sears-Active seat; v	Sears; v	AGCO; v	Grammer;v	Grammer, v
Pr	Br	Cr	Cr	Cr	Cr	Cr	Br
E; PF; A	E; PF	E;PF	Sz	Sz	E	E;PF	E; PF
-/4900	3000/4000	2000,3500	-	-	-	2000,3500	3000/4000
-	-	-	-	-	-	-	-
-	-	-	-	-	-	-	-

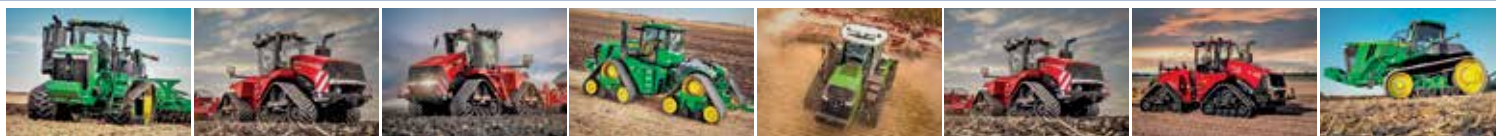

JOHN DEERE	CASE IH	CASE IH	JOHN DEERE	FENDT	CASE IH	CASE IH	JOHN DEERE
9RT 520	Quadtrac 525	Quadtrac 525 CVXDrive	9RX 540	Fendt 1159 MT	Quadtrac 555	Quadtrac 555 CVXDrive	9RT 570
pásové	pásové	pásové	pásové	pásové	pásové	pásové	pásové
JD PowerTech	FPT	FPT	JD PowerTech	Agco Power AP168-4	FPT	FPT	JD PowerTech
6; 132; 165; 13 600	6;137;168; 12900	6;137;168; 12900	6; 132; 165; 13 600	12; -; -; 16 800	6;137;168; 12900	6;137;168; 12900	6; 132; 165; 13 600
K/Tm/DPF/SCR	K / Tm / CR / SCR	K / Tm / CR / SCR	K/Tm/DPF/SCR	K; Tm;SCR	K / 2Tm / CR / SCR	K / 2Tm / CR / SCR	K/Tm/DPF/SCR
64; 500; 1325	36; 600; 1779	36; 600; 1779	64; 500; 1490	45; 400; 1250	36; 600; 1779	36; 600; 1779	64; 500; 1325
382(520); 2100 (97/68 EC)	ECER120 - 386 (525); 2100	ECER120 - 386 (525); 2100	397(540); 2100 (97/68 EC)	403 (548); 2100; ECE R120	ECER120 - 408 (555); 2100	ECER120 - 408 (555); 2100	419(570); 2100 (97/68 EC)
-	ECER120 - 415 (564); 2100	ECER120 - 415 (564); 2100	-	-	ECER120 - 440 (598); 2100	ECER120 - 440 (598); 2100	-
421(572); 1900 (97/68 EC)	ECER120 - 425 (578); 1900	ECER120 - 415 (578); 1900	437(594); 1900 (97/68 EC)	435 (592); 1900; ECE R 12	ECER120 - 451 (614); 1900	ECER120 - 451 (614); 1900	461(627); 1900 (97/68 EC)
-	ECER120 - 425 (578); 1900	ECER120 - 415 (578); 1900	-	-	ECER120 - 451 (614); 1900	ECER120 - 451 (614); 1900	-
2400 1550 (97/68 EC)	2459; 1400	2459; 1400	2492; 1550 (97/68 EC)	2600; 1500	2681; 1400	2681; 1400	2631 1550 (97/68 EC)
38	40	40	38	42	40	40	38
-	-	-	-	-	-	-	-
C; Sp	C; Sp	C; Sp	C; Sp	C	C; Sp	C; Sp	C; Sp
JohnDeere/PS EM	CASE IH Powershift	CASE IH CVX	JohnDeere/PS EM	CAT	CASE IH Powershift	CASE IH CVX	JohnDeere/PS EM
P; 18/6	P; 16/2	P; CVX	P; 18/6	P; 16/4	P; 16/2	P; CVX	P; 18/6
18/6	16/2	-	18/6	16/4; -/-	16/2	-	18/6
40	38	43	30	40	38	43	40
M; V	M, V	M, V	M; V	M; V	M, V	M, V	M; V
N; voliteľný; 45; 20	N; 44; 20	N; 44; 20	N; voliteľný; 45; 20	N; 45; 20	N; 44; 20	N; 44; 20	N; voliteľný; 45; 20
1000	1000	1000	1000	1000	1000	1000	1000
1895	1800	1800	1995	1950	1800	1800	1895
-	-	-	-	-	-	-	-
4; R; 90,7	4; R; ; 105	4; R; ; 105	4; R; 90,7	R; 14	4; R; ; 105	4; R; ; 90	4; R; 90,7
L; S; M; Z	L; S	L; S	L; S; M; Z	L; S; P	L; S	L; S	L; S; M; Z
EHR; D	EHR;A	EHR;A	EHR; D	EHR; D; A	EHR;A	EHR;A	EHR; D
-	-	-	-	N; -; 5	-	-	-
LS; 208; 20	Ls; 216; 428; 21	Ls; 216; 428; 21	LS; 208 20	Ls; 233/321; 20	Ls; 216; 428; 21	Ls; 216; 428; 21	LS; 208; 20
102; 68; o	159; o	159; o	102; 68; o	114	159; o	159; o	102; 68; o
4; c; p	4; c; p	4; c; p	5; c; p	4/ C; P	4; c; p	4; c; p	4; c; p
-	-	-	-	s; D	-	-	-
diferenciálny	K	K	K	diferenciálny	K	K	diferenciálny
H	H	H	H	H	H	H	H
John Deere; O	P	P	John Deere;	CAT; O	P	P	John Deere; O
0	-; 5,7	-; 5,7	-	-	-; 5,7	-; 5,7	0
-	s; Pz	s; Pz	-	-	s; Pz	s; Pz	-
-	L; A; Eh	L; A; Eh	L	-	L; A; Eh	L; A; Eh	-
John Deere	-	-	John Deere	CAT	-	-	John Deere
-	L; A; Eh	L; A; Eh	L	-	L; A; Eh	L; A; Eh	-
-	-	-	-	2286 - 3251	-	-	-
-	-	-	-	2286 - 3251	-	-	-
760 mm	762 mm	762 mm	760 mm	-	762 mm	762 mm	760 mm
-	762 mm	762 mm	760 mm	762 mm	762 mm	762 mm	-
M; L; H	M; K; H	M; K; H	M; L; H	M;L; H;	M; K; H	M; K; H	M; L; H
20 580	23415	23415	25 550	18 100; -; -	23870	23870	20 580
24 500	27215	27215	32 000	25 800; -; -	27215	27215	24 500
-	-	-	-	-	-	-	-
6965; 3460; 3915	7613; 2997; 3835	7613; 2997; 3835	8310; 2980; 3946	5800; 3000; 3600	7613; 2997; 3835	7613; 2997; 3835	6965; 3460; 3915
2947; 406	3912	3912	4125; 406	-	3912	3912	2947; 406
K	K; 71	K; 71	K	K; 70	K; 71	K; 71	K
p; k	p; k	p; k	o; k	AGCO; o; k	p; k	p; k	p; k
Sears; v	OPTIMA - Active Seat; v	OPTIMA - Active Seat; v	Sears; v	AGCO; v	OPTIMA - Active Seat; v	OPTIMA - Active Seat; v	Sears; v
Cr	Pr	Pr	Cr	Cr	Pr	Pr	Cr
Sz	E; PF; A	E; PF; A	Sz	E	E; PF; A	E; PF; A	Sz
-	-/4900	-/4900	-	-	-/4900	-/4900	-
-	-	-	-	-	-	-	-
-	-	-	-	-	-	-	-



CLAAS	JOHN DEERE	CASE IH	FENDT	CLAAS	JOHN DEERE	CASE IH	CASE IH
Xerion 12.590	9RX 590	Quadtrac 595	Fendt 1165 MT	Xerion 12.650	9RX 640	Quadtrac 645	Quadtrac 715 AFSC
pásové	pásové	pásové	pásové	pásové	pásové	pásové	pásové
M-Benz/OM 471 LA.E	JD PowerTech	FPT	AGCO Power AP168-4	M-Benz/OM 471 LA.E	JD PowerTech	FPT	FPT
6;15600	6; 132; 165; 13 600	6;137;168; 12900	12; -; -; 16 800	6;15600	6; 132; 165; 13 600	6;137;168; 12900	6;141;1170; 15900
K;Tm;CR;SCR	K/Tm/DPF/SCR	K / 2Tm / CR / SCR	K;Tm;SCR	K;Tm;CR;SCR	K/Tm/DPF/SCR	K / 2Tm / CR / SCR	K / 2Tm / CR / SCR
-	64; 500; 1490	36; 600; 1779	45; 400; 1250	-	64; 500; 1490	36; 600; 1779	32; 600; 1968
425 (578);1900	434(590);2100 (97/68 EC)	ECER120 - 438 (595); 2100	440 (598);2100;ECER120	450 (612);1900	471(640);2100 (97/68 EC)	ECER120 - 474 (645); 2100	ECER120 - 527 (715); 2100
-	-	ECER120 - 467 (635); 2100	-	-	-	ECER120 - 504 (685); 2100	ECER120 - 447 (743); 2100
430 (585);1600	477(649); 1900 (97/68 EC)	ECER120 - 482 (656); 1900	475 (646); 1900; ECE R120	480 (653);1600	508(691); 1900 (97/68 EC)	ECER120 - 514 (699); 1900	ECER120 - 572 (778); 1900
-	-	ECER120 - 482 (656); 1900	-	-	-	ECER120 - 514 (699); 1900	ECER120 - 572 (778); 1900
2850;1300	2723; 1550 (97/68 EC)	2877; 1400	2840; 1500	3100;1300	2954; 1550 (97/68 EC)	3061; 1400	3255; 1400
-	38	40	42	-	38	40	36
-	-	-	-	-	-	-	-
Sp	C; Sp	C; Sp	C	Sp	C; Sp	C; Sp	C; Sp
ZF ECCOM	JohnDeere/PS EM	CASE IH Powershift	CAT	ZF ECCOM	JohnDeere/PS EM	CASE IH Powershift	CASE IH Powershift
V	P; 18/6	P; 16/2	P; 16/4	V	P; 18/6	P; 16/2	P; 16/2
-	18/6	16/2	16/4;	-	18/6	16/2	16/2
40	30	38	40	40	30	38	43
-	M; V	M, V	M;V	-	M; V	M, V	M, V
N;	N; voliteľný; 45; 20	N; 44; 20	N; 45; 20	N;	N; voliteľný; 45; 20	N; 44; 20	N; 44; 20
1000	1000	1000	1000	1000	1000	1000	1000
1550	1995	1800	1950	1550	1995	1800	1800
-	-	-	-	-	-	-	-
R;136;100	4; R; 90,7	4; R; ; 90	R; 140	R;136;100	4; R; 90,7	4; R; ; 105	4; R; ; 105
L,S,M,Z	L; S; M; Z	L; S	L, S, P	L,S,M,Z	L; S; M; Z	L; S	L; S
EHR;D;A	EHR; D	EHR;A	EHR; D; A	EHR;D;A	EHR; D	EHR;A	EHR;A
-	-	-	N; -; 5	-	-	-	-
LS;537;22	LS; 208 20	Ls; 216; 428	Ls; 233/321; 20	LS;537;22	LS; 208 20	Ls; 221; 428; 21	Ls; 221; 428; 21
80;130	102; 68; o	21	114	80;130	102; 68; o	159; o	159; o
5/2;c,p	5; c; p	4; c; p	4/ C; P	5/2;c,p	5; c; p	4; c; p	6; c; p
S;D	-	-	s; D	S;D	-	-	-
-	K	K	diferenciálny	-	K	K	K
H	H	H	H	H	H	H	H
Raba,P	John Deere;	P	CAT; O	Raba,P	John Deere;	P	P
-	-	-; 5,7	-	-	-	-; 5,7	-; 5,8
s;Pz	-	s; Pz	-	s;Pz	-	s; Pz	s; Pz
L;A;Eh	L	L; A; Eh	-	L;A;Eh	L	L; A; Eh	L; A; Eh
Raba	John Deere	-	CAT	Raba	John Deere	-	-
L;A;Eh	L	L; A; Eh	-	L;A;Eh	L	L; A; Eh	L; A; Eh
-	-	-	2286 - 3251	-	-	-	-
-	-	-	2286 - 3251	-	-	-	-
762 mm	760 mm	762 mm	-	762 mm	760 mm	762 mm	762 mm
762 mm	760 mm	762 mm	762 mm	762 mm	760 mm	762 mm	762 mm
M,K,H,AP,-	M; L; H	M; K; H	M;L; H;	M,K,H,AP,-	M; L; H	M; K; H	M; K; H
25400	25 550	24270	18 100; -;	25400	25 550	24270	28500
-	32 000	29029	25 800; -;	-	32 000	29029	34500
-	-	-	-	-	-	-	-
7980;2980;3996	8310; 2980; 3946	7613; 2997; 3835	5800; 3000; 3600	7980;2980;3996	8310; 2980; 3946	7613; 2997; 3835	7613; 2997; 3935
3600	4125; 406	3912	-	3600	4125; 406	3912	3912
K,72	K	K; 71	K; 70	K,72	K	K; 71	K; 70
Claas;o;k	o; k	p; k	AGCO; o; k	Claas;o;k	o; k	p; k	p; k
Gra mmer;v	Sears; v	OPTIMA - Active Seat; v	AGCO; v	Gra mmer;v	Sears; v	OPTIMA - Active Seat; v	OPTIMA - Active Seat; v
-	Cr	Pr	Cr	-	Cr	Pr	Pr
E;PF	Sz	E; PF; A	E	E;PF	Sz	E; PF; A	E; PF; A
-	-	-/4900	-	-	-	-/4900	-/4900
-	-	-	-	-	-	-	-
-	-	-	-	-	-	-	-



HRIADEL

FENDT

fendt.com | Fendt is a worldwide brand of AGCO



Fendt 700 Vario Gen7

HLAVNÉ INOVÁCIE NOVEJ GENERÁCIE FENDT 700 VARIO GEN7

- Výkonový segment 203-303 KS
- Nová generácia motorov Agco Power, 7.5 l, 6 valec
- Nový pohon VarioDrive s variabilným pohonom 4 kolies
- Pri modeli Fendt 726/728 Vario Gen7 je možnosť max. rýchlosti až 60 km/h!
- Fendt iD nízkootáčkový koncept
- Nový dizajn traktora
- Kabína FendtOne
- Hydraulické čerpadlo s výkonom až 220 l./min
- Nová generácia čel. nakladača Fendt Cargo 6.100 (4070 kg, 4,85m)
- VarioGrip centrálne dofukovanie
- FSC-Fendt Stability Control
- Reverzný ventilátor
- Vyššia nosnosť predného aj zadného TBZ (oproti modelu Fendt 700 Vario Gen6)





MF 9S | Zrodila sa nová hviezda Erupcia 425 HP!

Austro Diesel
We mobilise everything.



MASSEY FERGUSON